

UPDES Permit UTS 000001

Appendix I: Co-Permittee Identification and Accountability Document

Prepared by: Salt Lake County PW Engineering

Table of Contents

1.6.1.1 List of Co-Permittee, Contracts and Interlocal Agreements pertaining to Co-Permittee Accountability	3
1.6.1.1 Co-Permittee Jurisdictional Maps	6
1.6.1.2 Co-Permittee Accountability Document	36
1.6.1.3 MOU's, LOU's Detailing Permit Accountability	37

1.6.1.1

UTS 000001 List of Co-Permittees, Legal jurisdiction, MS4 boundaries, date of inclusion in the permit and Contract numbers.

<u>Municipality</u>	<u>Legal Jurisdiction(1.2)</u>	<u>MS4 boundary</u>	<u>Date of inclusion</u>	<u>CONTRACT#</u>	<u>Media #</u>
Salt Lake County	All area within the County Boundaries not incorporated Into municipalities and inter- Jurisdictional drainage systems County-wide identified in County ordinance Title 17.08.	County-wide various	7/1/1995	Administrators of both contracts	and the permit itself

<u>Municipality</u>	<u>Legal Jurisdiction</u>	<u>MS4 boundary</u>	<u>Date of Inclusion</u>	<u>CO#</u>	<u>Media#</u>
Bluffdale City	All areas within the incorporated boundary of the municipality	Coincides with the incorporated boundary of the municipality	10/14/2003	PT20107R	PT17113R
Cottonwood Heights City	All areas within the incorporated boundary of the municipality	Coincides with the incorporated boundary of the municipality	1/27/2019	PT20108R	PT17114R



Municipality	Legal Jurisdiction	MS4 boundary	Date of Inclusion	CO#	Media#
Draper City	All areas within the incorporated	Coincides with the incorporated	3/11/2003	PT20109R	PT17116R
	Boundary of the municipality	boundary of the municipality			
Herriman City	All areas within the incorporated	Coincides with the incorporated	4/8/2003	PT20110R	PT17115R
	Boundary of the municipality	boundary of the municipality			
Holladay City	All areas within the incorporated	Coincides with the incorporated	4/8/2003	PT20111R	PT18116R
	Boundary of the municipality	boundary of the municipality			
Greater SL MSD	All areas within the incorporated	Coincides with the incorporated	3/2/2018	PT20112R	PT18126R
	Boundaries of the municipal townships	boundaries of the municipalities			
Midvale City	All areas within the incorporated	Coincides with the incorporated	3/11/2003	PT20113R	PT17112R
	Boundary of the municipality	boundary of the municipality			
Millcreek City	All areas within the incorporated	Coincides with the incorporated	3/2/2018	PT20114R	PT18108R
	Boundary of the municipality	boundary of the municipality			
Murray City	All areas within the incorporated	Coincides with the incorporated	3/11/2003	PT20115R	PT17118R
	Boundary of the municipality	boundary of the municipality			
Riverton City	All areas within the incorporated	Coincides with the incorporated	4/8/2003	PT20116R	PT18115R
	boundary of the municipality	boundary of the municipality			

Sandy City	All areas within the incorporated boundary of the municipality	Coincides with the incorporated boundary of the municipality	5/6/2003	PT20117R	PT17120R
South Jordan City	All areas within the incorporated Boundary of the municipality	Coincides with the incorporated boundary of the municipality	3/11/2003	PT20118R	PT17122R
<u>Municipality</u>	<u>Legal Jurisdiction</u>	<u>MS4 boundary</u>	<u>Date of Inclusion</u>	<u>CO#</u>	<u>Media#</u>
South Salt Lake	All areas within the incorporated Boundary of the municipality	Coincides with the incorporated boundary of the municipality	3/11/2003	PT20119R	PT17123R
Taylorsville City	All areas within the incorporated Boundary of the municipality	Coincides with the incorporated boundary of the municipality	3/11/2003	PT20120R	PT17125R
West Jordan City	All areas within the incorporated Boundary of the municipality	Coincides with the incorporated boundary of the municipality	8/26/2003	PT20121R	PT18109R
West Valley City	All areas within the incorporated Boundary of the municipality	Coincides with the incorporated boundary of the municipality	3/11/2003	PT20122R	PV11137C

1.6.1.1 UTS 000001 Co-Permittee Jurisdictional Maps.

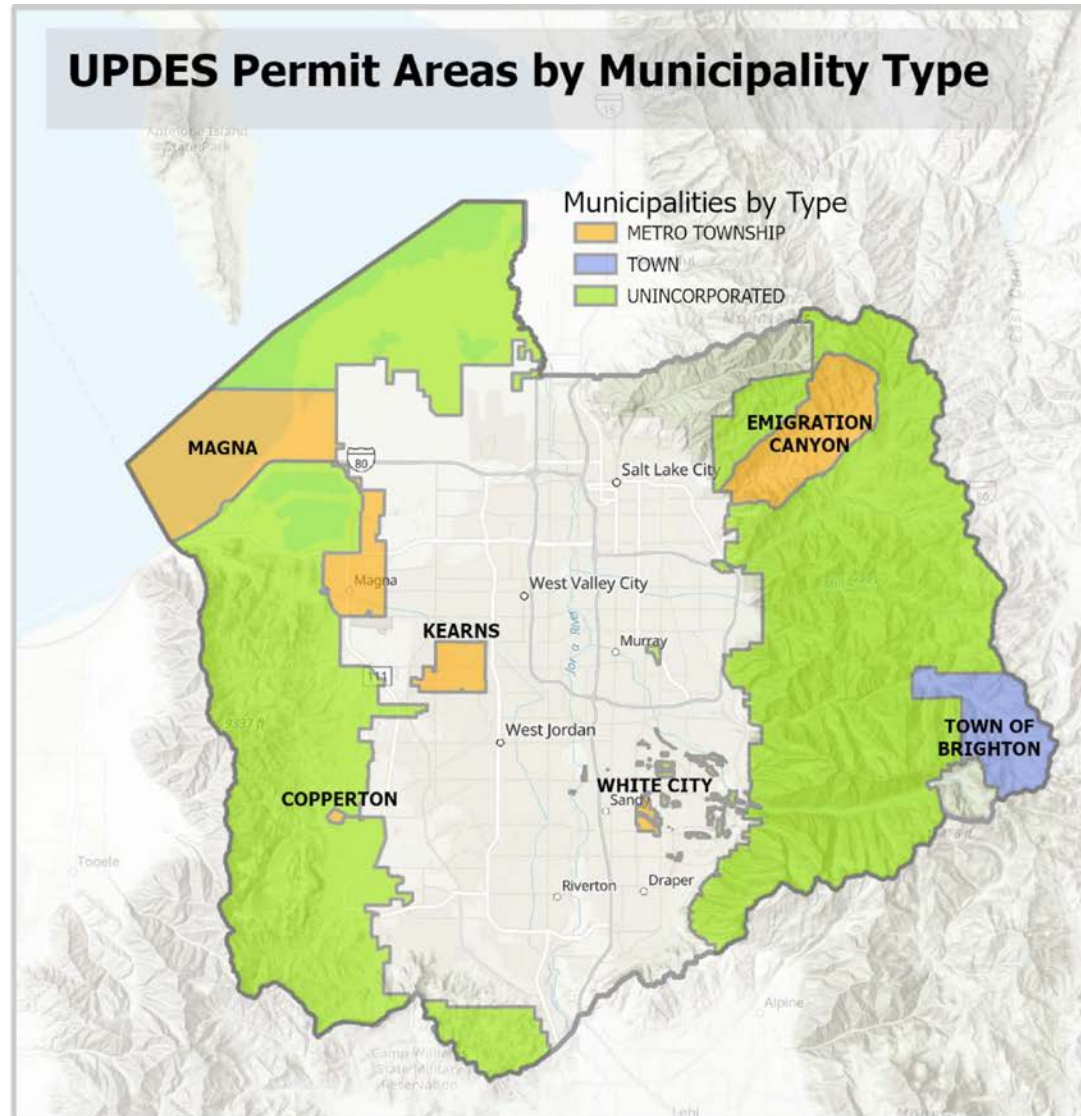

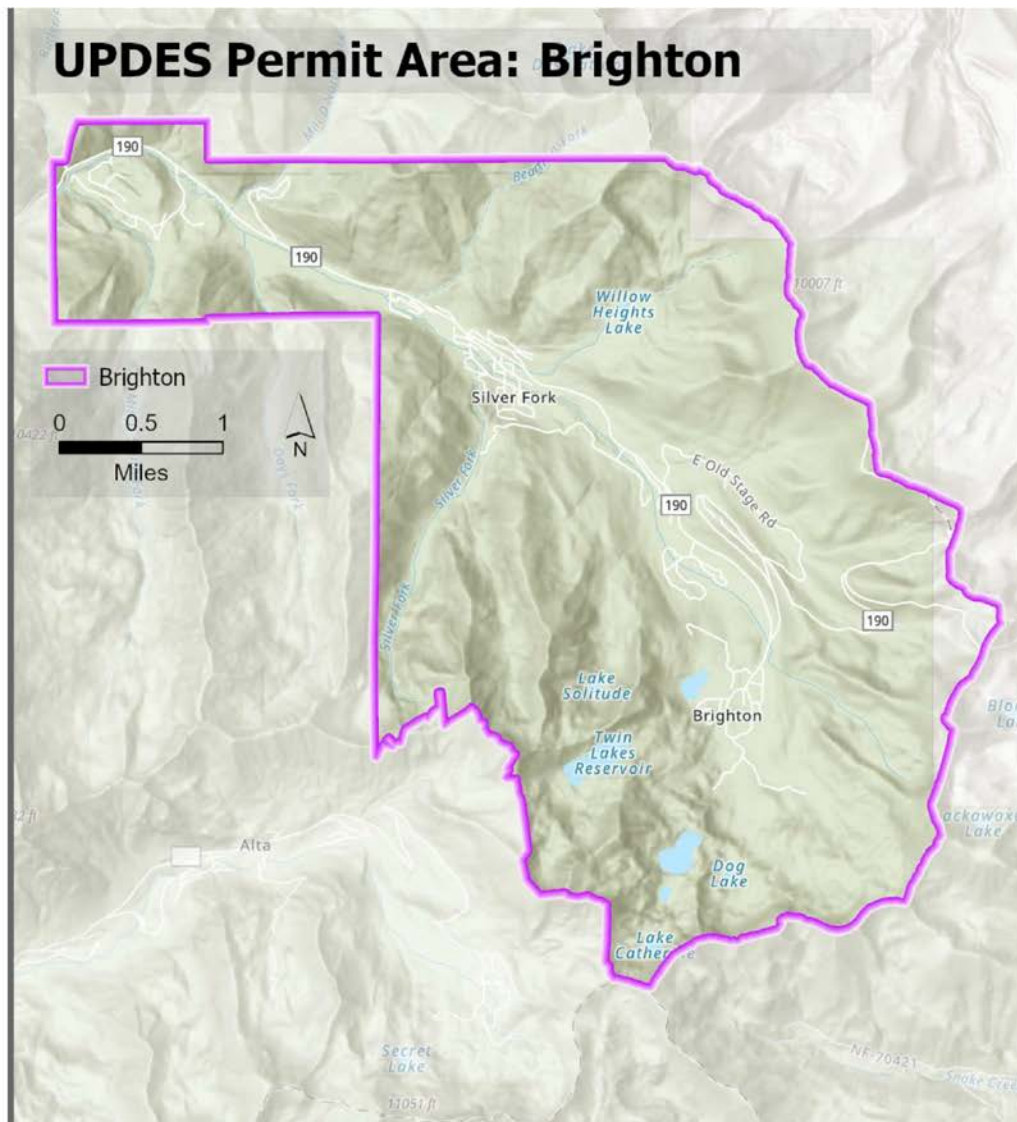

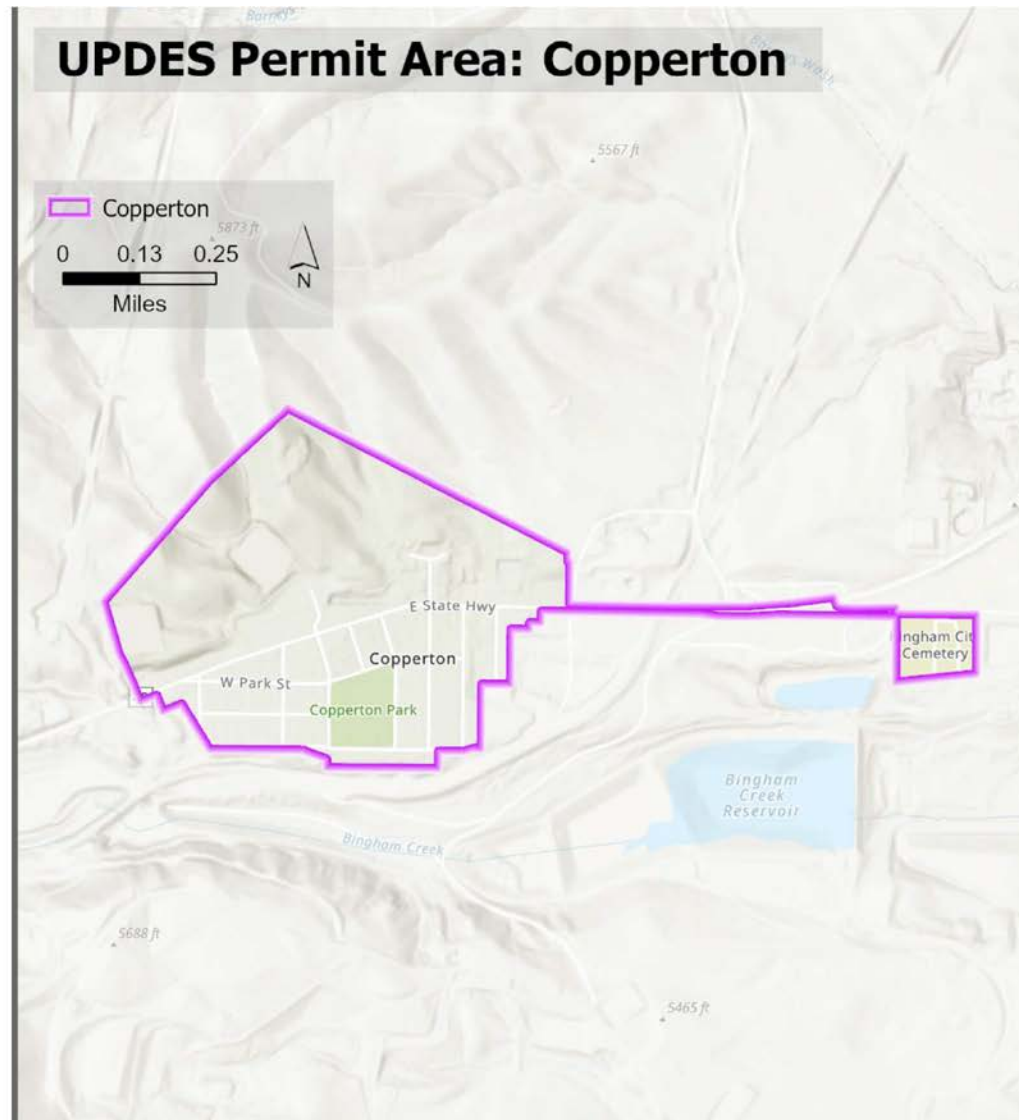

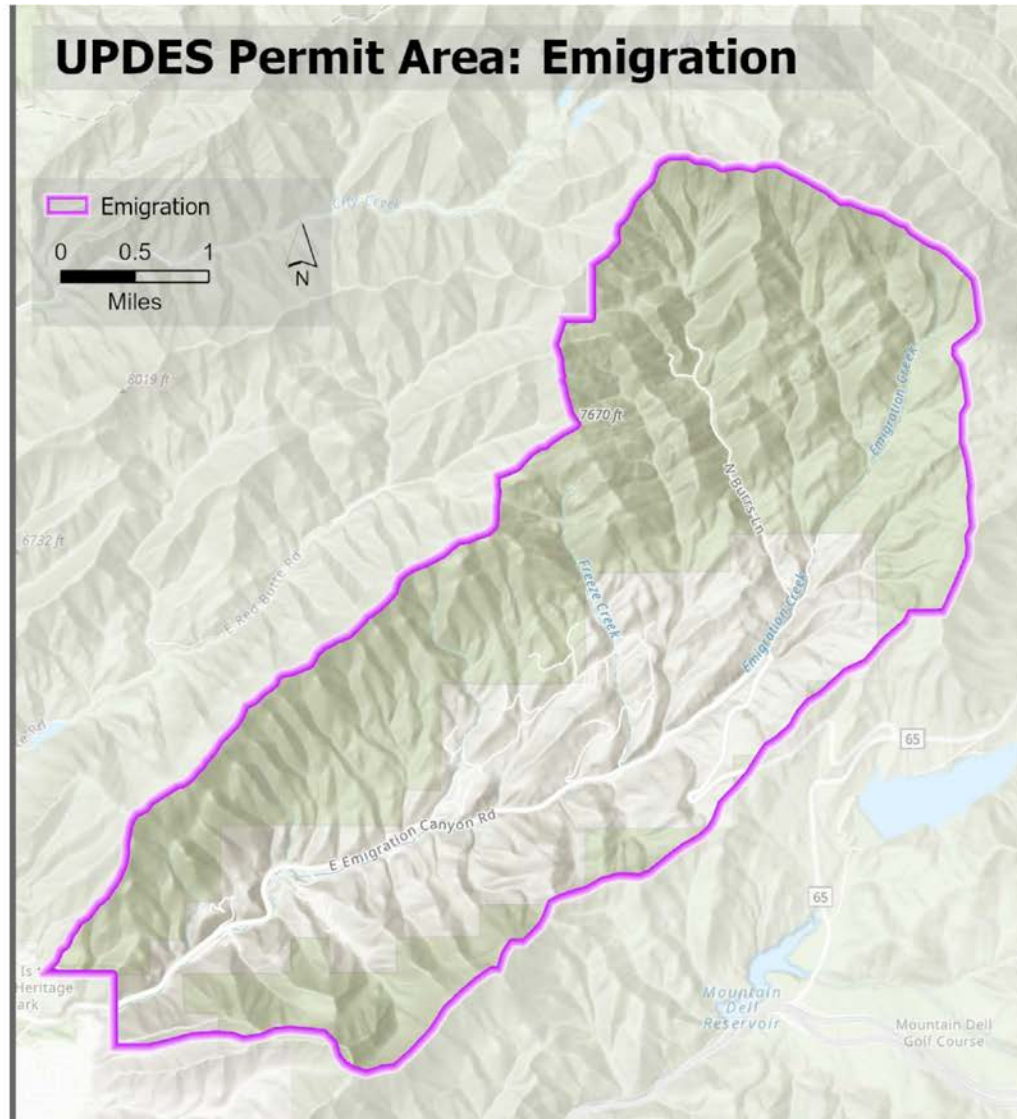

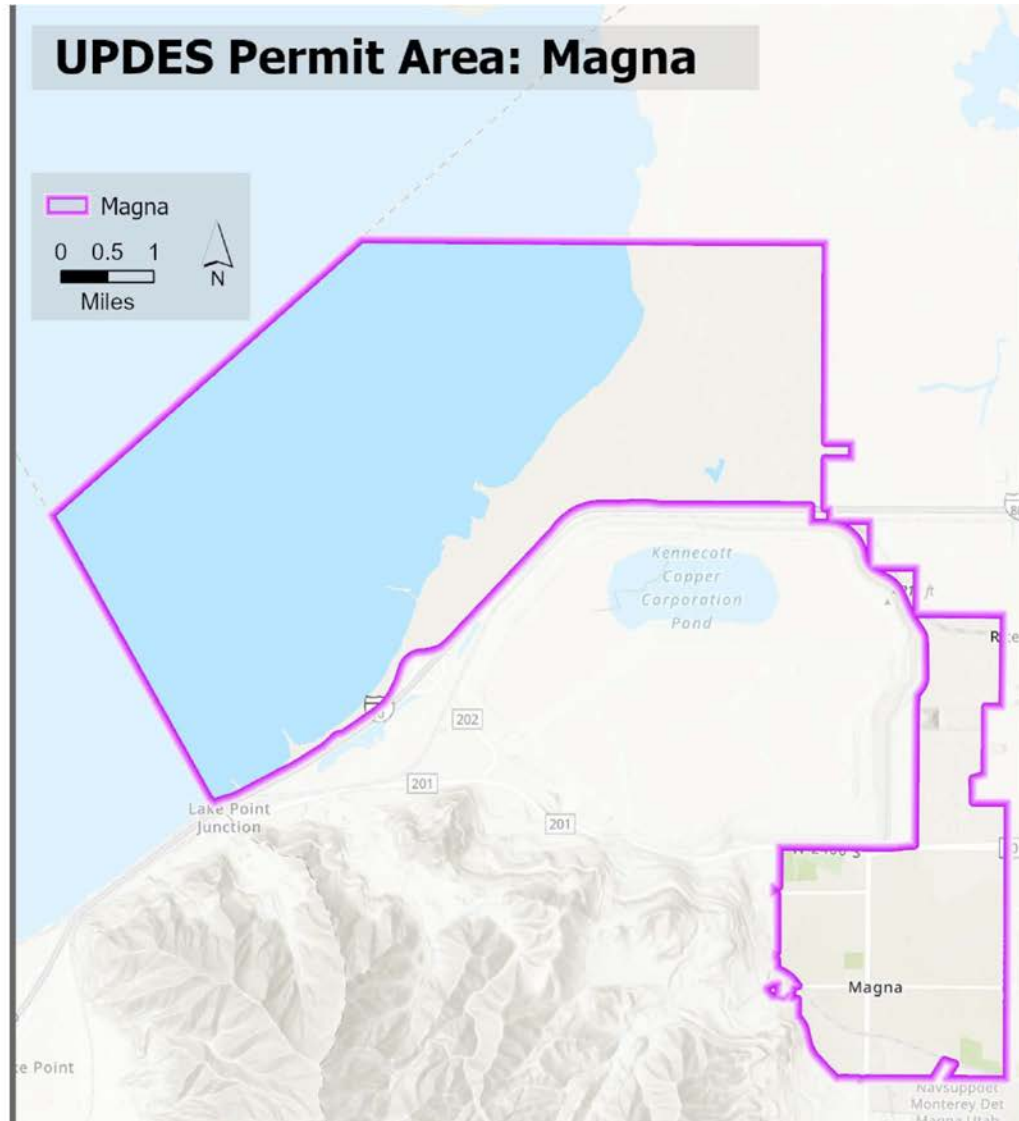

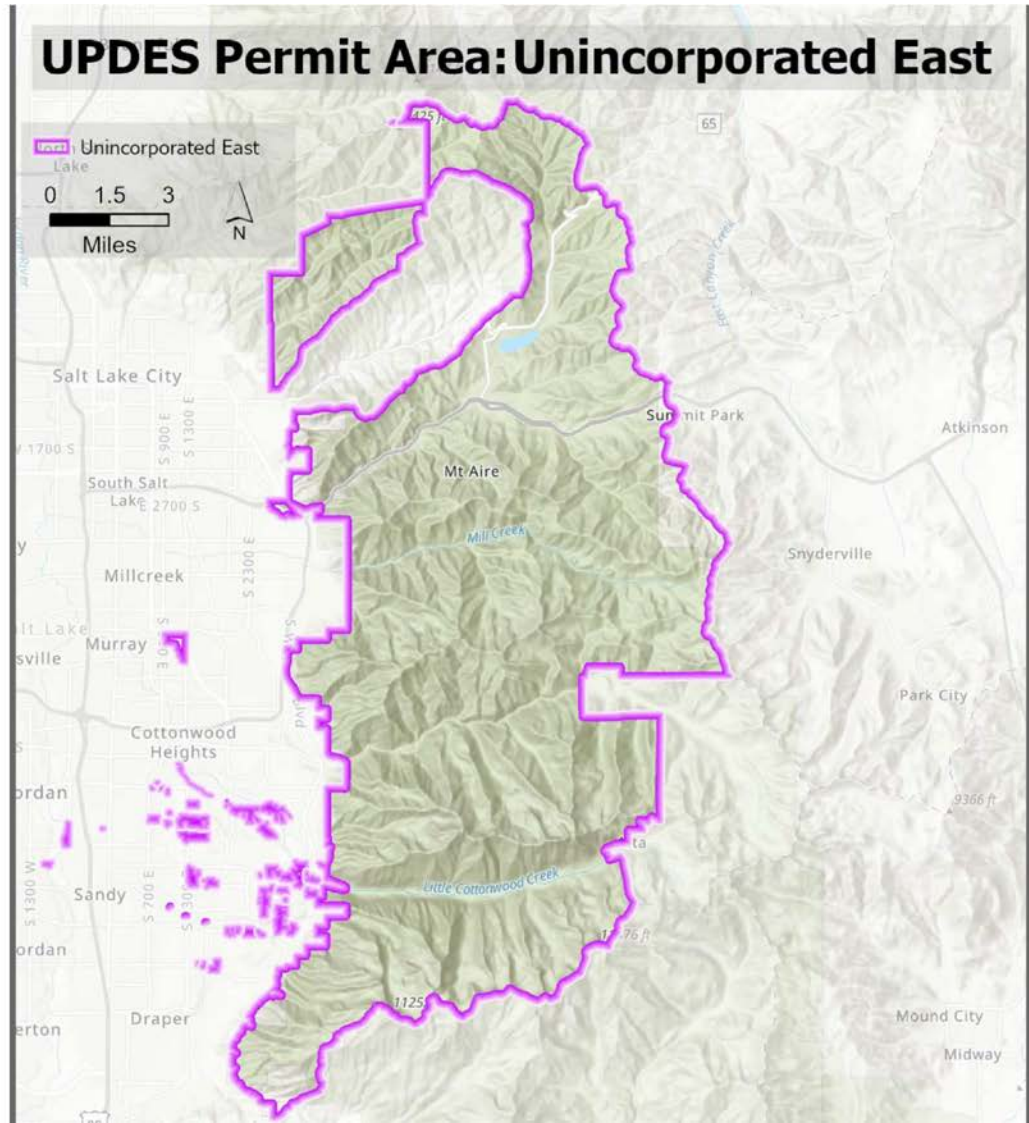

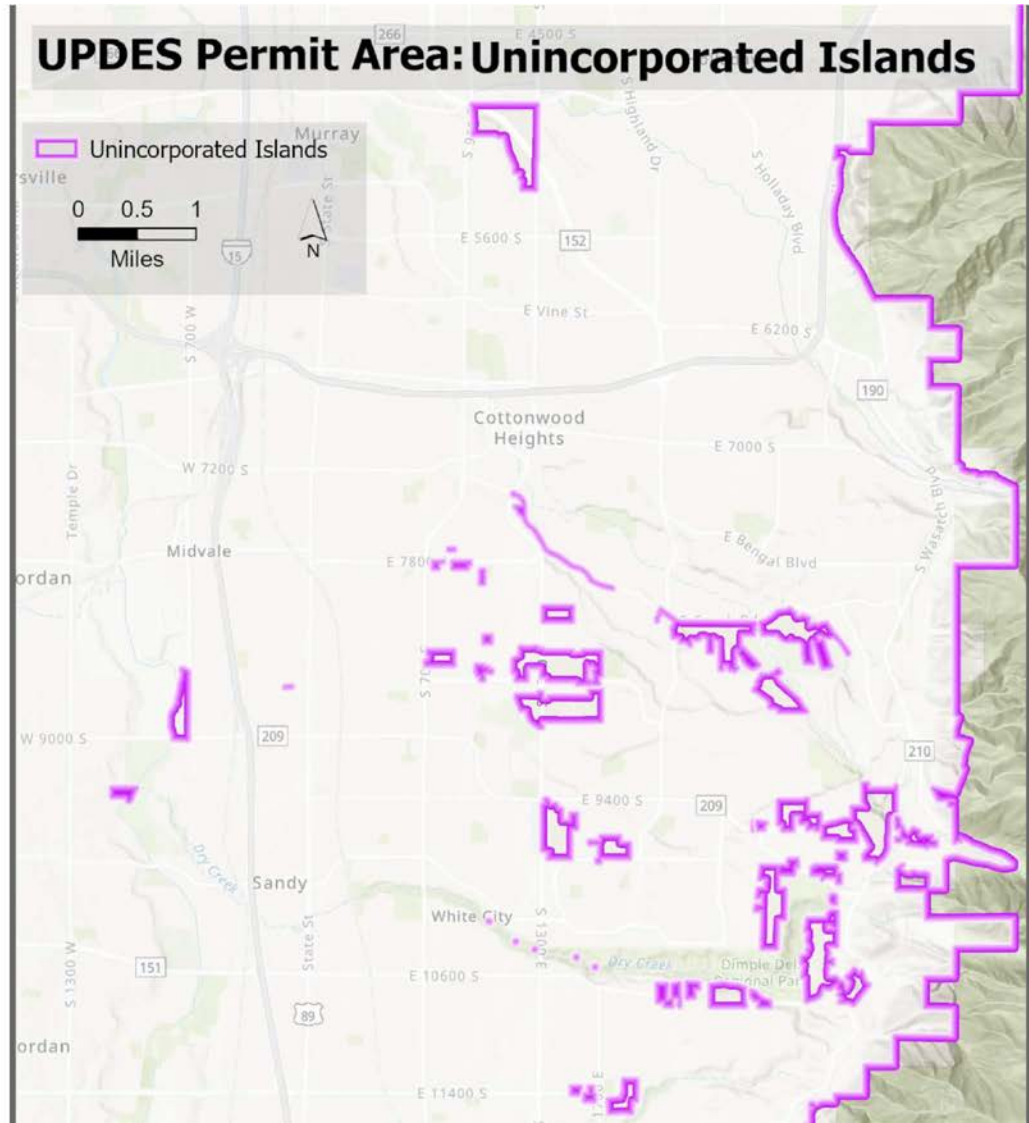

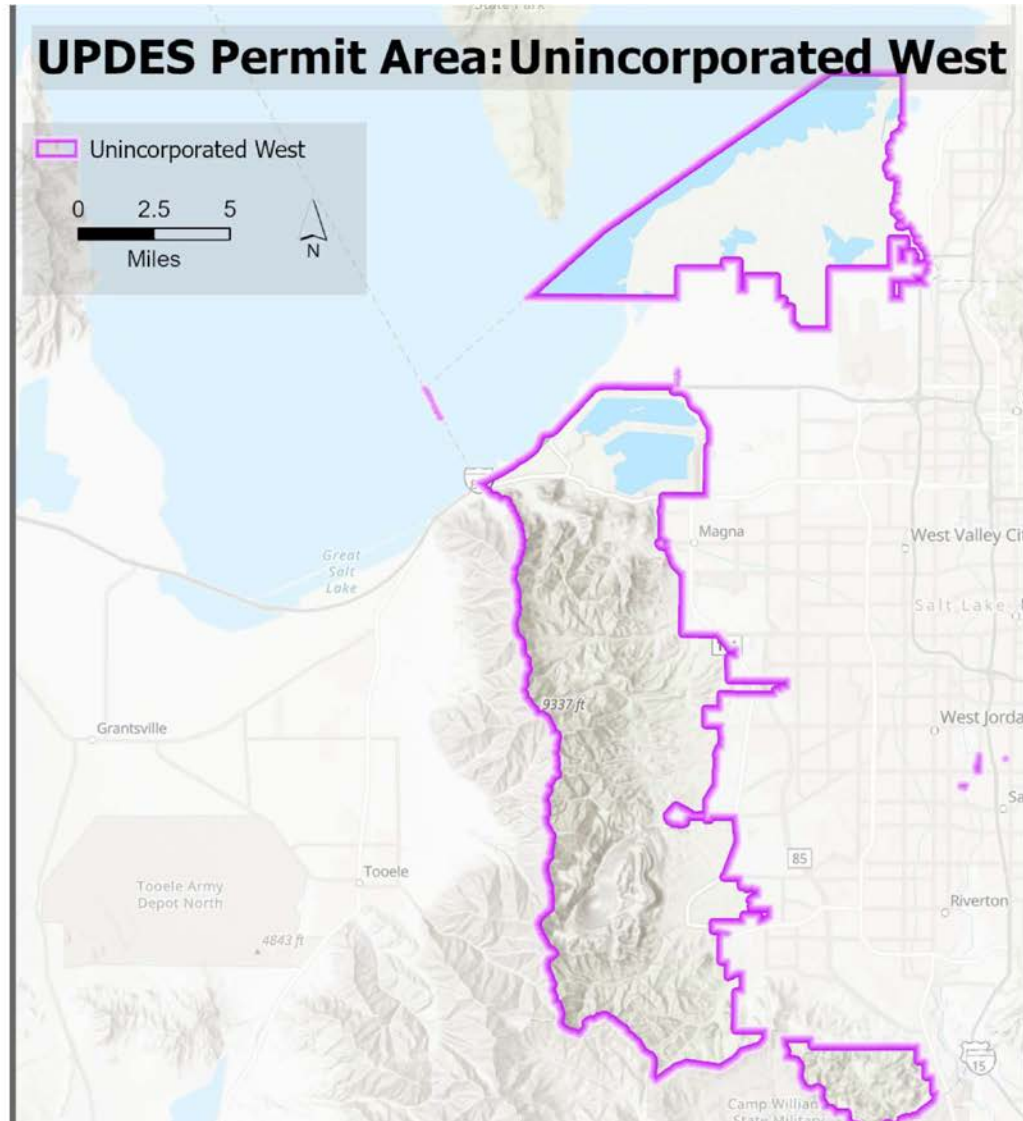

The City of Bluffdale



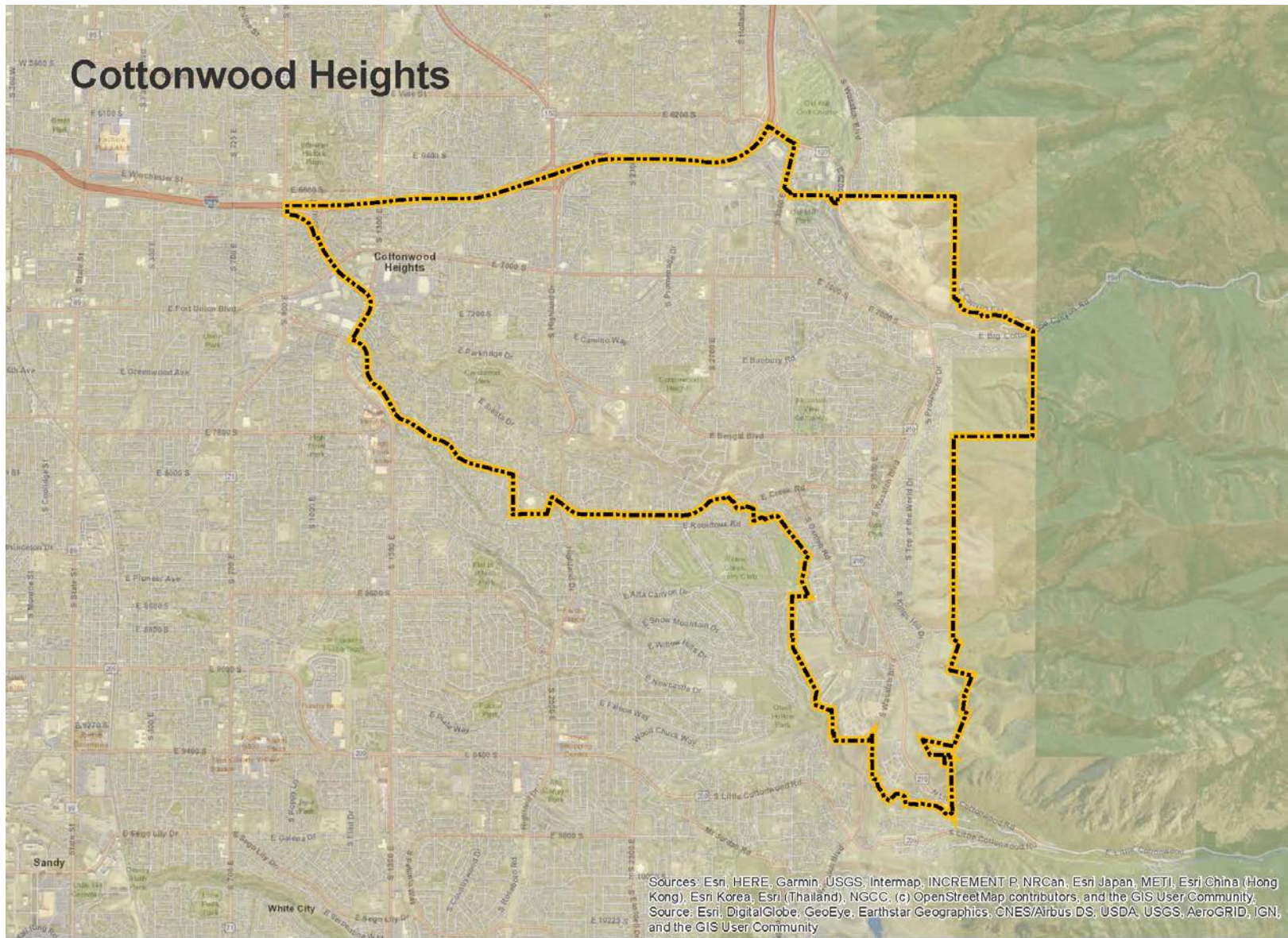

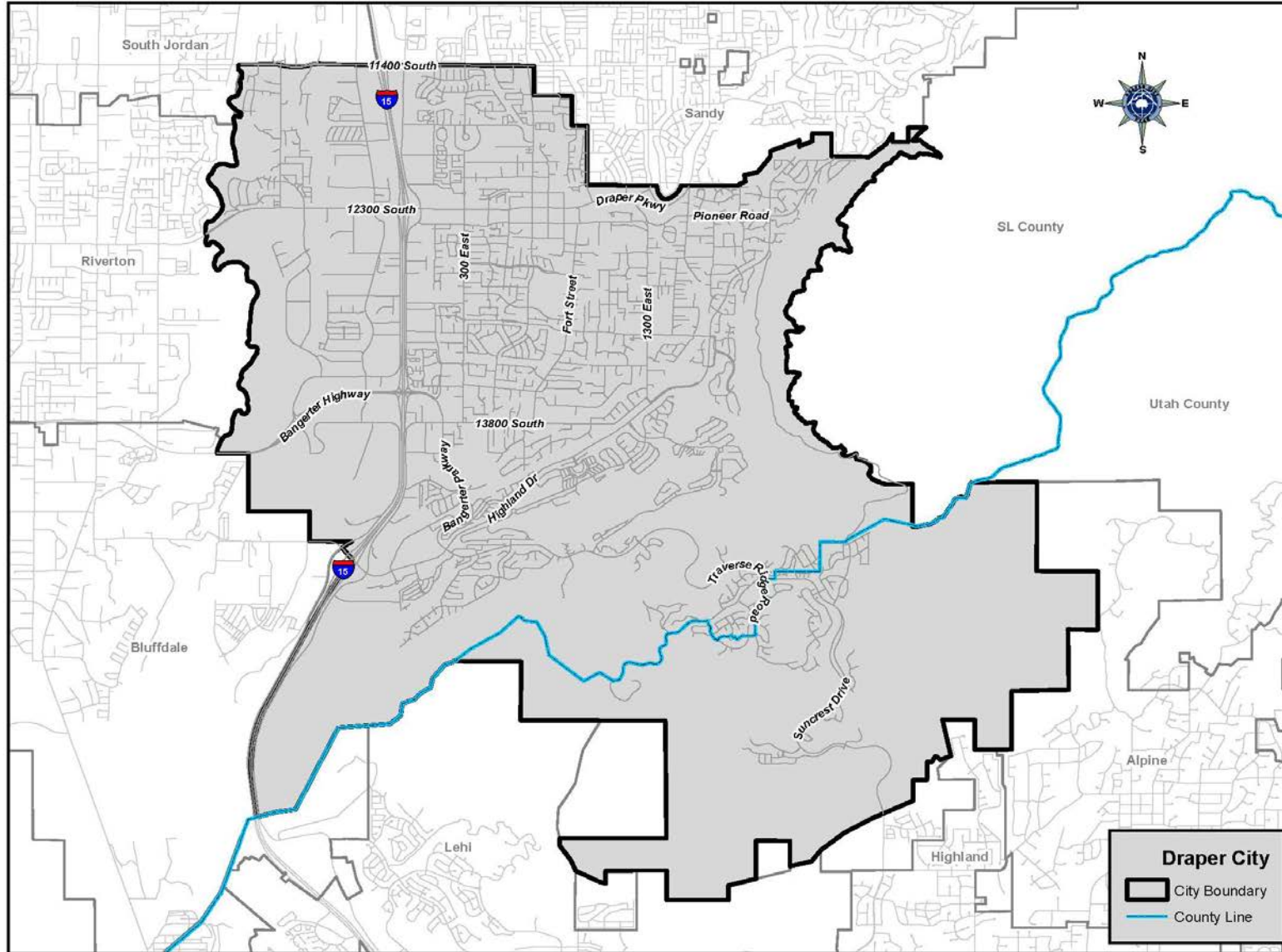

FINAL LOCAL ENTITY PLAT – HERRIMAN CITY SAFETY ENFORCEMENT AREA
 SITUATED IN SECTION 30 T3S R1W SLM; SECTIONS 25–27 & 33–36, T3S R2W SLM;
 SECTIONS 6–8, 15–22 & 27 T4S R1W SLM; AND SECTIONS 1–4, 9–15, 22–24 T4S R2W SLM
 SALT LAKE COUNTY, UTAH

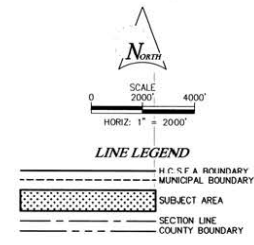
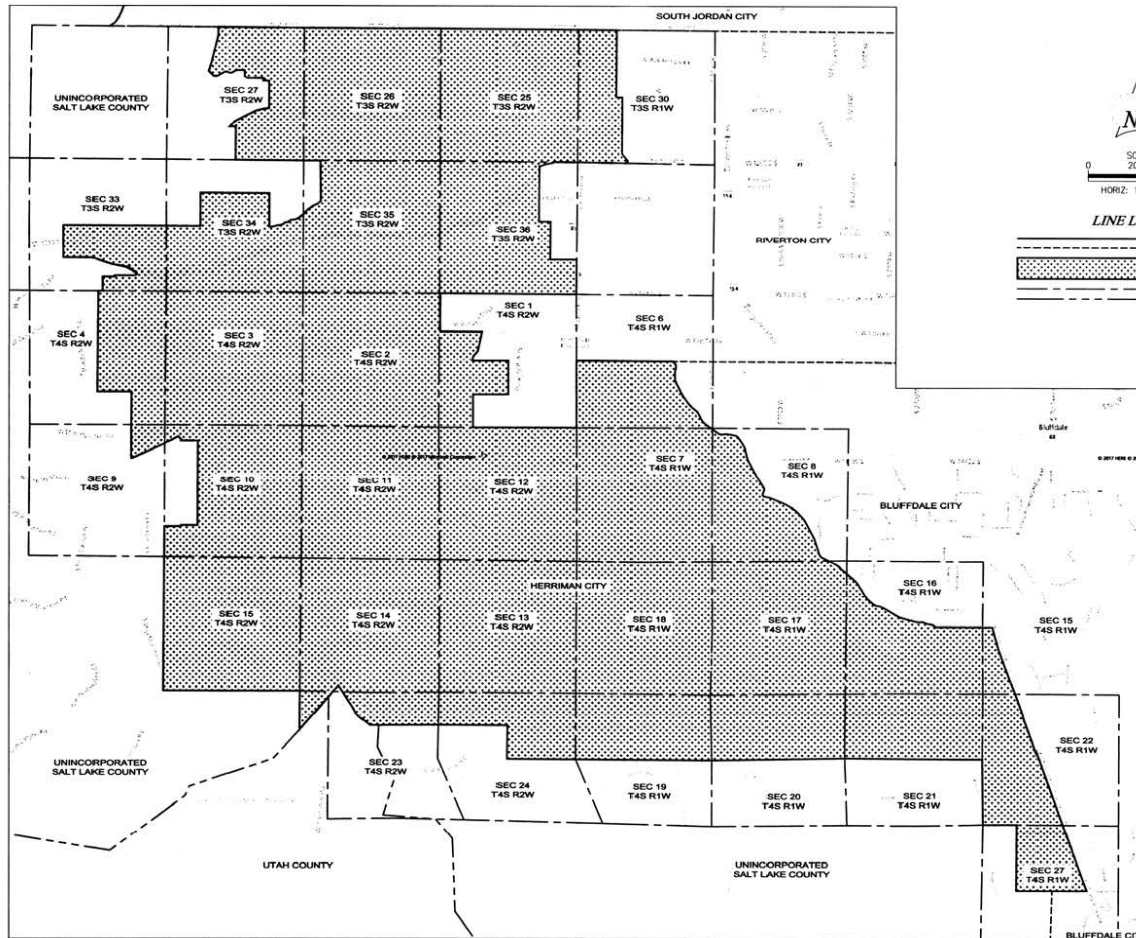

HERRIMAN CITY COUNCIL
 CITY OF HERRIMAN HEREBY APPROVES
 DESCRIBED HEREON.
 THE 18 OF Dec
 ATTEST:
 [Signature]
 CITY SEC
 APPROVAL AS TO FORM
 THE 15 OF Dec
 [Signature]
 HERRIMAN CITY ATTORNEY
 COUNTY SURVEYOR API
 Approved this 18 day of Decem
 Local Entity Plat by the Salt Lake Cou
 [Signature]
 SALT LAKE COUNTY SURVEYOR

NARRATIVE
 THE PURPOSE OF THIS PLAT IS TO
 GRAPHIC ILLUSTRATION OF THE BOOR
 CITY SAFETY ENFORCEMENT AREA.
 NO FIELD MEASUREMENT WERE TAKE
 FOUND OR SET.
 IT IS INTENDED FOR THE BOUNDARIES
 SAFETY ENFORCEMENT AREA TO
 BOUNDARY OF INCORPORATED HERRIMAN

LEGAL DESCRIPTION
 ALL OF THAT LAND SITUATE IN THE
 HERRIMAN CITY, SALT LAKE COUNTY, U

SURVEYOR'S CERTIFI
 I, DALE J. ROBINSON, a Profession
 under Title 58, Chapter 22, Prc
 Professional Land Surveyors Licensing
 189369, do hereby certify that a F
 accordance with Section 17-23-20, we
 hereon is a true and correct represe
 Entity Plat.

0	FINAL DRA		
REV	COMMENT		
FINAL LOCAL EN HERRIMAN CITY SAFETY E IN T3SR1W, T3SR2W, T4SR1			
SD NO	SURVEYED	ORIGIN	CHECKED
02977	N/A	DJR	DJR
RECORDED: #12686794			
STATE OF UTAH, COUNTY OF SALT LA			
FILED AT THE REQUEST OF: HERR			
DATE: 12/18/2017 7:15AM			
DATE: 18			
FEE: NO FEE			
FEE: SALT LA			

26-25, 26, 27, 34, 35, 36-ET AL 32-1, 2, 3, 10 to 15-ET AL 32-23, 24-ET AL
 27-36-ET AL 35-6, 7, 16 to 22, 24-ET AL



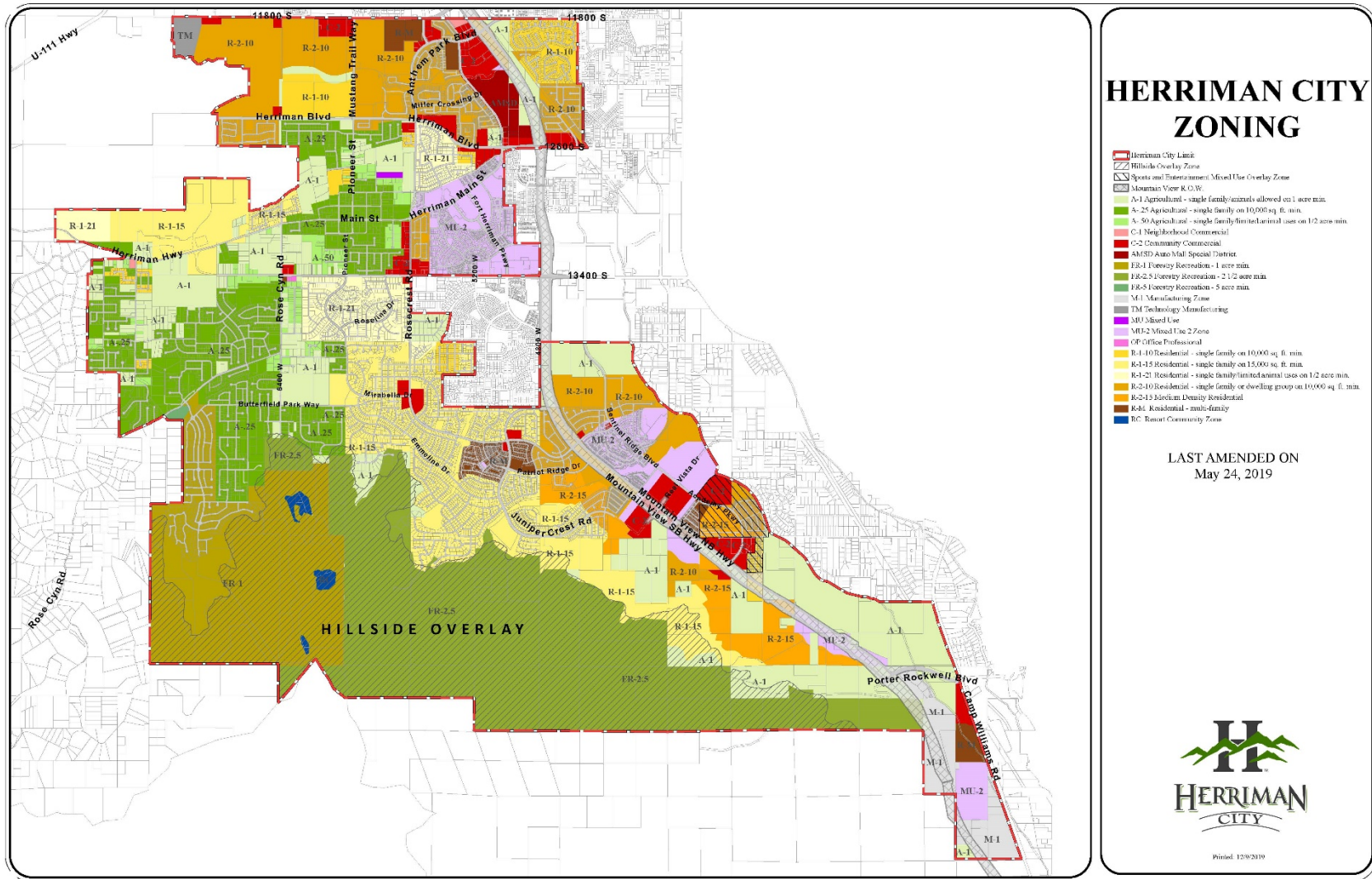

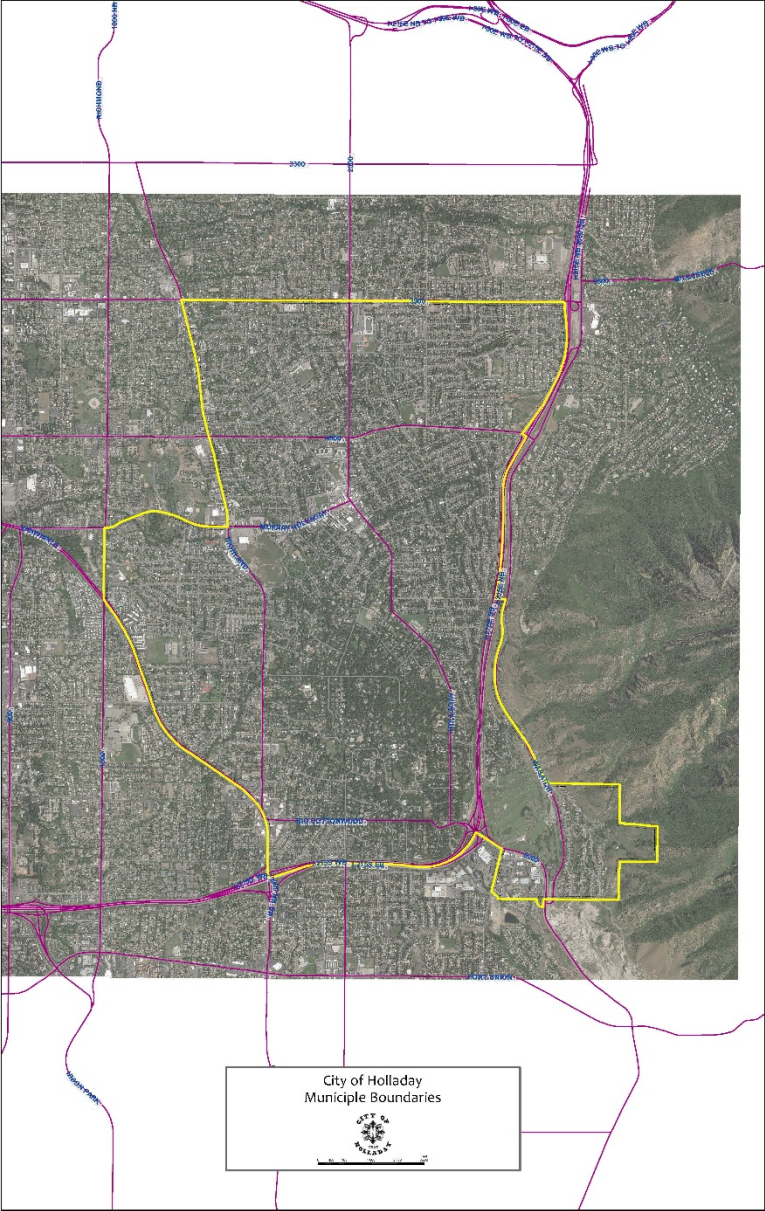

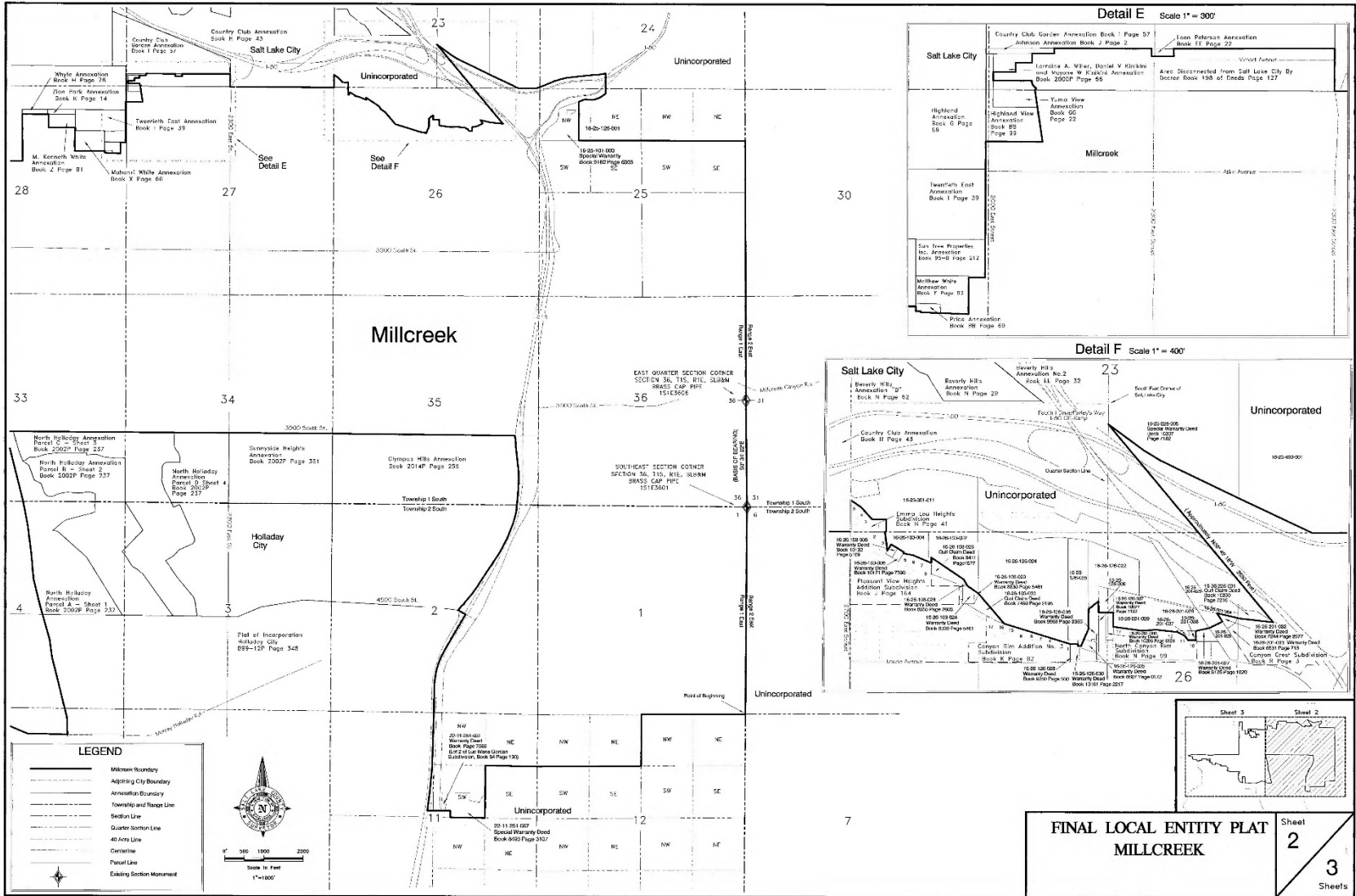

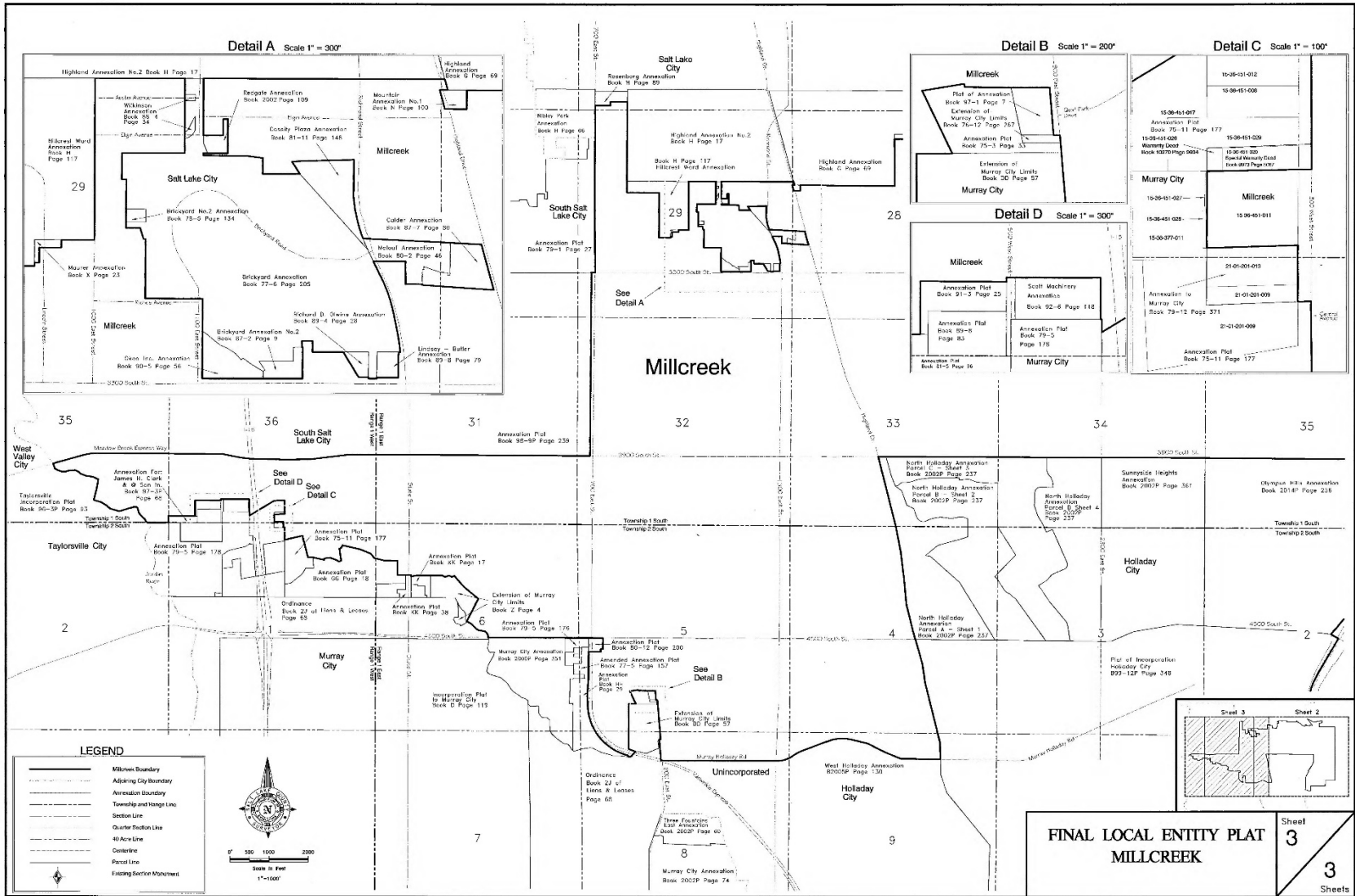

2300 EAST ROUNDABOUT BOUNDARY ADJUSTMENT FINAL LOCAL ENTITY PLAT

BOUNDARY LINE ADJUSTMENT BETWEEN SALT LAKE CITY & MILLCREEK A MUNICIPAL CORPORATION
LOCATED IN THE SOUTHWEST AND SOUTHEAST QUARTERS OF SECTION 22, TOWNSHIP 1 SOUTH, RANGE 1 EAST, SALT LAKE BASE AND MERIDIAN

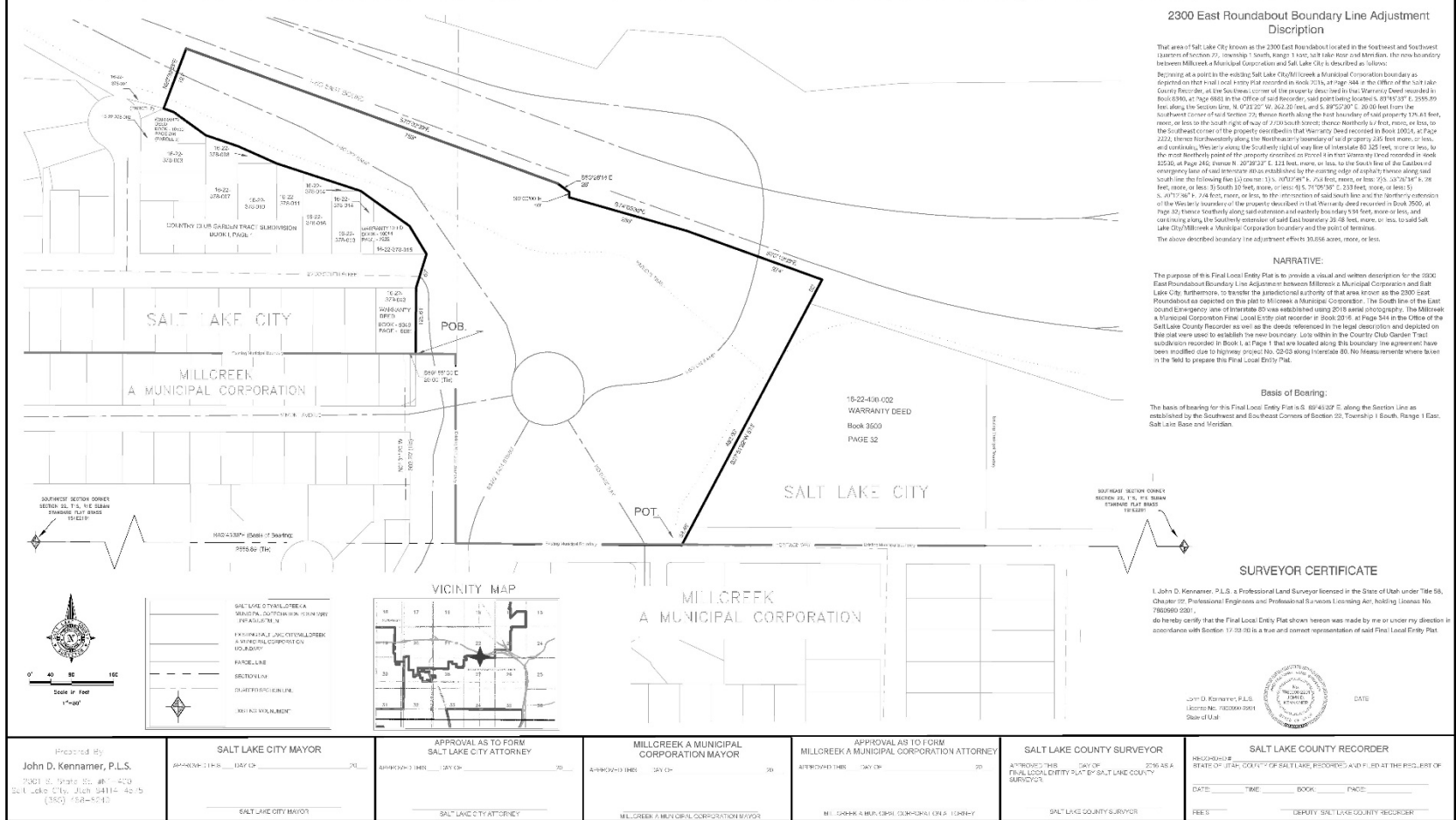

2300 East Roundabout Boundary Line Adjustment Description

This area of Salt Lake City known as the 2300 East Roundabout located in the Southwest and Southeast Quarters of Section 22, Township 1 South, Range 1 East, Salt Lake Base and Meridian, the new boundary between Millcreek A Municipal Corporation and Salt Lake City is described as follows:
 Begun at a point in the existing Salt Lake City/Millcreek A Municipal Corporation boundary as depicted on the final local entity plat recorded in Book 213, at Page 444 in the Office of the Salt Lake County Recorder, at the Southwest corner of the property described in the Warranty Deed recorded in Book 636, at Page 686 in the Office of said Recorder, said point being located at 89°31'37" E, 2006.59 feet along the Section Line, N 07°12'27" W, 862.20 feet, and S 89°52'20" E, 20.00 feet from the Southwest corner of said Section 22, thence North along the East boundary of said property 176.61 feet, more or less to the South right of way of 720 South Street, thence North by 1/2 feet, more or less, to the Southwest corner of the property described in Warranty Deed recorded in Book 1002, at Page 222, thence Northwesterly along the Northwesterly boundary of said property 215 feet, more or less, and continue, West by along the Southwesterly right of way line of Interstate 82 325 feet, more or less, to the most Westerly point of the property described in Warranty Deed recorded in Book 1002, at Page 222, at Page 242, thence N 20°39'27" E, 122 feet, more or less, to the South line of the Calhoun and Company line of East Interstate 82 as established by the existing right of easement shown along said South line, the following line (a) one: 1 1/2, N07°48'4" W, 628 feet, more or less; 7 1/2, 05°27'34" E, 28 feet, more or less; 3) South 10 feet, more or less; 11 1/2, 71°29'38" E, 233 feet, more or less; 5) S, 07°12'27" E, 248 feet, more or less, to the intersection of said South line and the Northwesterly extension of the Westerly boundary of the property described in Warranty Deed recorded in Book 3500, at Page 52, thence Southwesterly along said extension and easterly boundary 28 feet, more or less, and continuing along the Southwesterly extension of said East boundary 28.48 feet, more or less, to said Salt Lake City/Millcreek A Municipal Corporation boundary and the point of termination.
 The above described boundary line adjustment affects 33.65 acres, more or less.

NARRATIVE:

The purpose of this Final Local Entity Plat is to provide a visual and written description for the 2300 East Roundabout Boundary Line Adjustment between Millcreek A Municipal Corporation and Salt Lake City. Furthermore, to transfer the jurisdictional authority of that area known as the 2300 East Roundabout as depicted on this plat to Millcreek A Municipal Corporation. The South line of the East and West property line of Interstate 82 was established using 2015 aerial photography. The Millcreek A Municipal Corporation Final Local Entity Plat recorded in Book 2016, at Page 544 in the Office of the Salt Lake County Recorder as well as the deeds referenced in the legal description and depicted on this plat were used to establish the new boundary. Lots within the County Club Garden Tract subdivision recorded in Book 1, at Page 1 that are located along this boundary line agreement have been modified due to highway project No. 02628 along Interstate 82. No measurements were taken in the field to prepare this Final Local Entity Plat.

Basis of Bearing:

The basis of bearing for this Final Local Entity Plat is 6° 09'43" 20" E, along the Section Line as established by the Southwest and Southeast Corners of Section 22, Township 1 South, Range 1 East, Salt Lake Base and Meridian.

SURVEYOR CERTIFICATE

I, John D. Kennamer, P.L.S., a Professional Land Surveyor licensed in the State of Utah under Title 58, Chapter 9, Professional Engineers and Professional Surveyors Licensing Act, holding License No. 7880960 2200, do hereby certify that the Final Local Entity Plat shown herein was made by me or under my direction in accordance with Section 73-33-30 is a true and correct representation of said Final Local Entity Plat.

John D. Kennamer, P.L.S.
 License No. 7880960 2200
 State of Utah

DATE



Prepared by John D. Kennamer, P.L.S. 7001 S. Hyatt St., Apt. 420 Salt Lake City, Utah 84114-4215 (353) 544-5215	SALT LAKE CITY MAYOR APPROVED THIS _____ DAY OF _____, 20____ _____ SALT LAKE CITY MAYOR	APPROVAL AS TO FORM SALT LAKE CITY ATTORNEY APPROVED THIS _____ DAY OF _____, 20____ _____ SALT LAKE CITY ATTORNEY	MILLCREEK A MUNICIPAL CORPORATION MAYOR APPROVED THIS _____ DAY OF _____, 20____ _____ MILLCREEK A MUNICIPAL CORPORATION MAYOR	APPROVAL AS TO FORM MILLCREEK A MUNICIPAL CORPORATION ATTORNEY APPROVED THIS _____ DAY OF _____, 20____ _____ MILLCREEK A MUNICIPAL CORPORATION ATTORNEY	SALT LAKE COUNTY SURVEYOR APPROVED THIS _____ DAY OF _____, 20____ AS A FINAL LOCAL ENTITY PLAT OF SALT LAKE COUNTY _____ SALT LAKE COUNTY SURVEYOR	SALT LAKE COUNTY RECORDER RECEIVED AT THE OFFICE OF THE SALT LAKE COUNTY RECORDER AT THE RESIDENT OF DATE _____ TIME _____ BOOK _____ PAGE _____ FEES _____ DEPUTY SALT LAKE COUNTY RECORDER
--	---	--	---	--	---	---



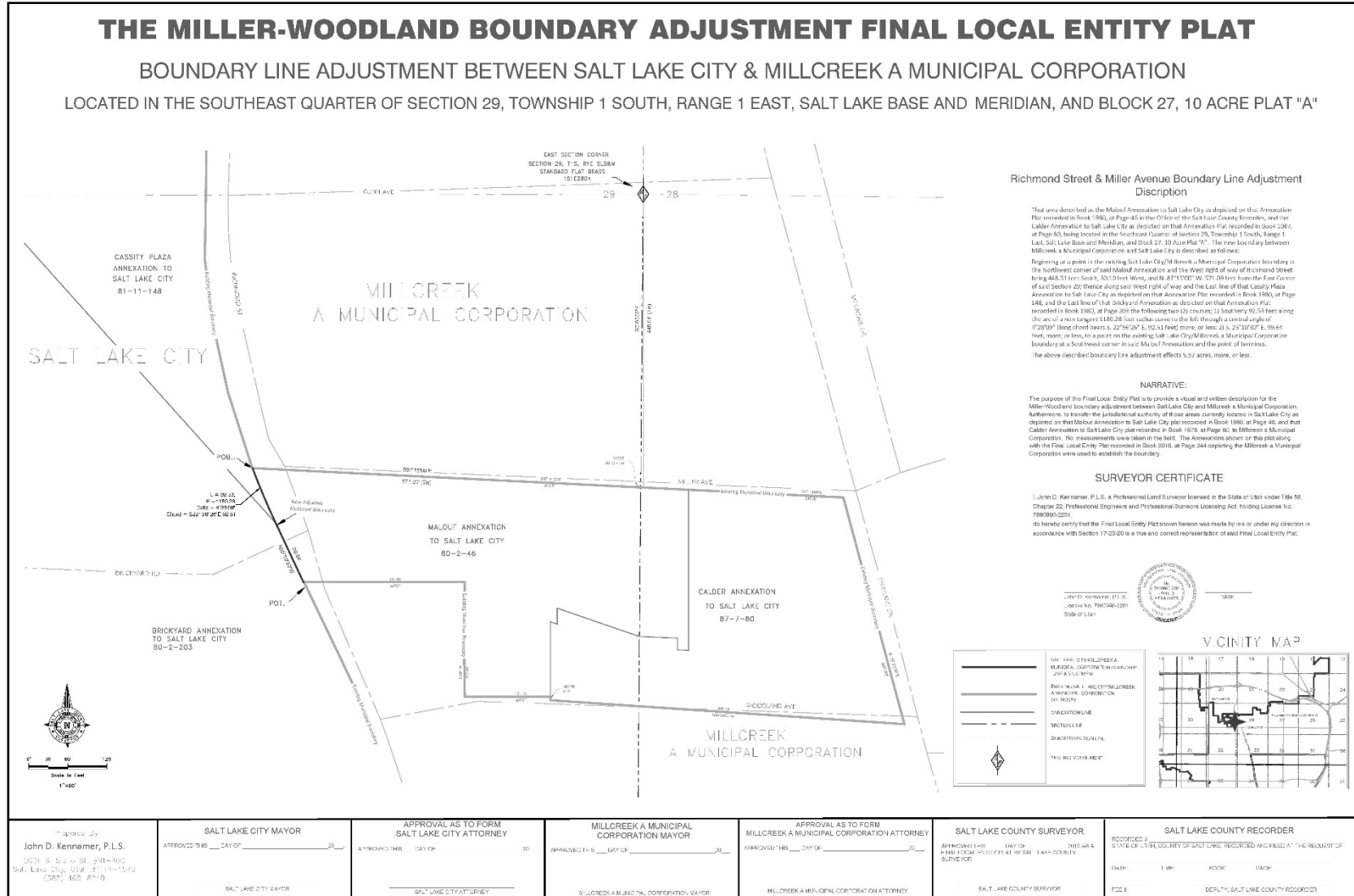

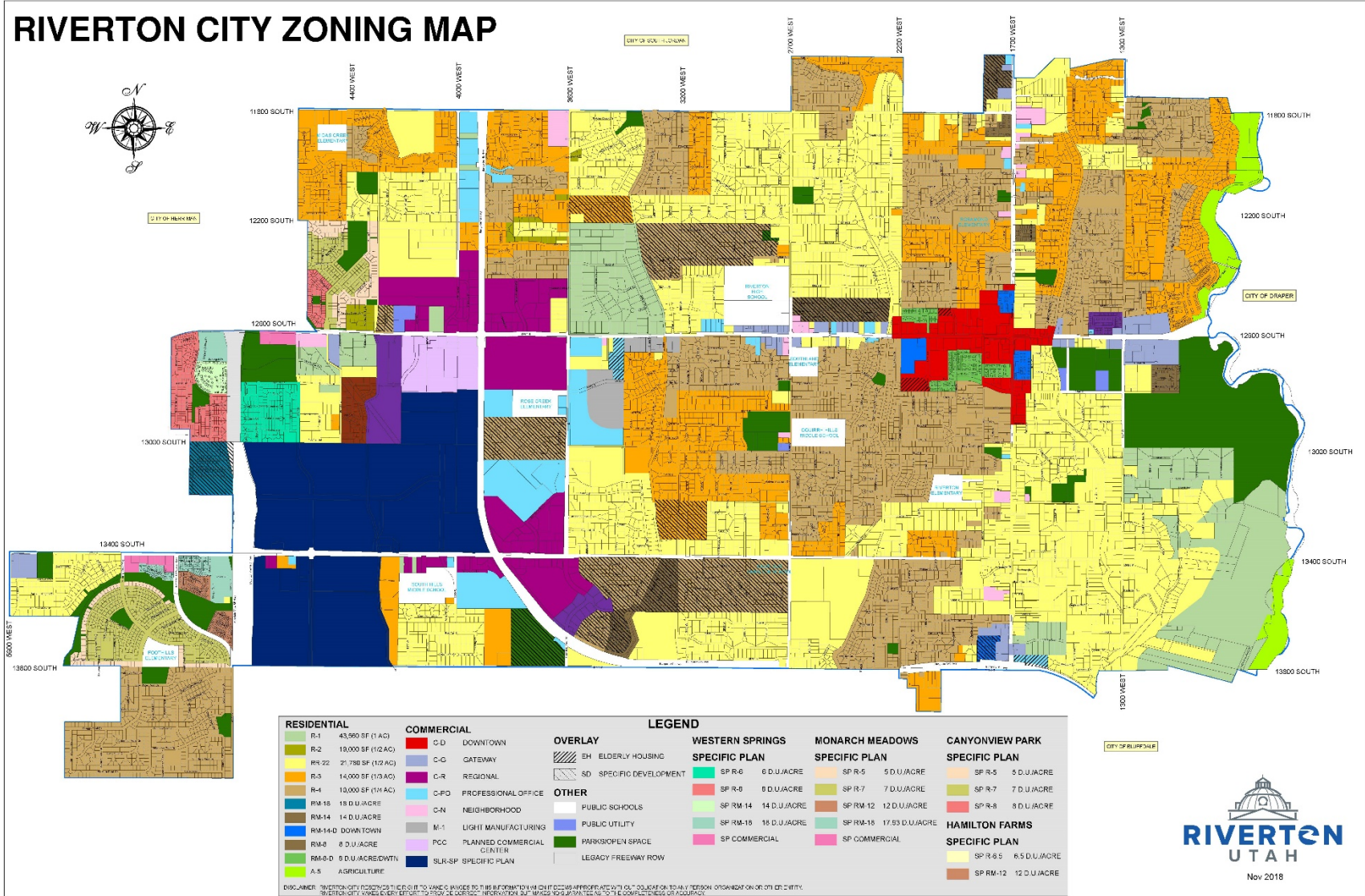

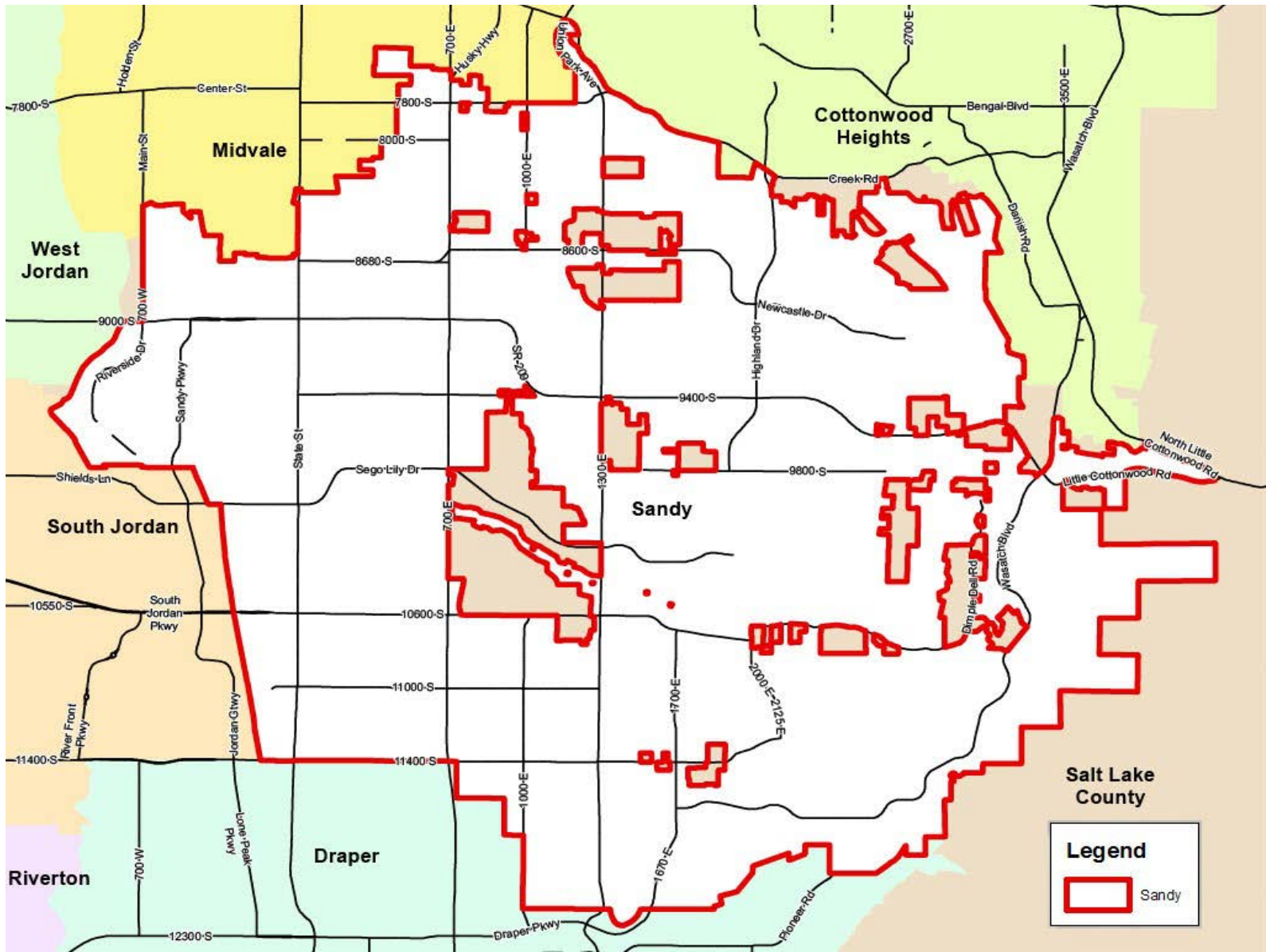



SSLC Storm Data

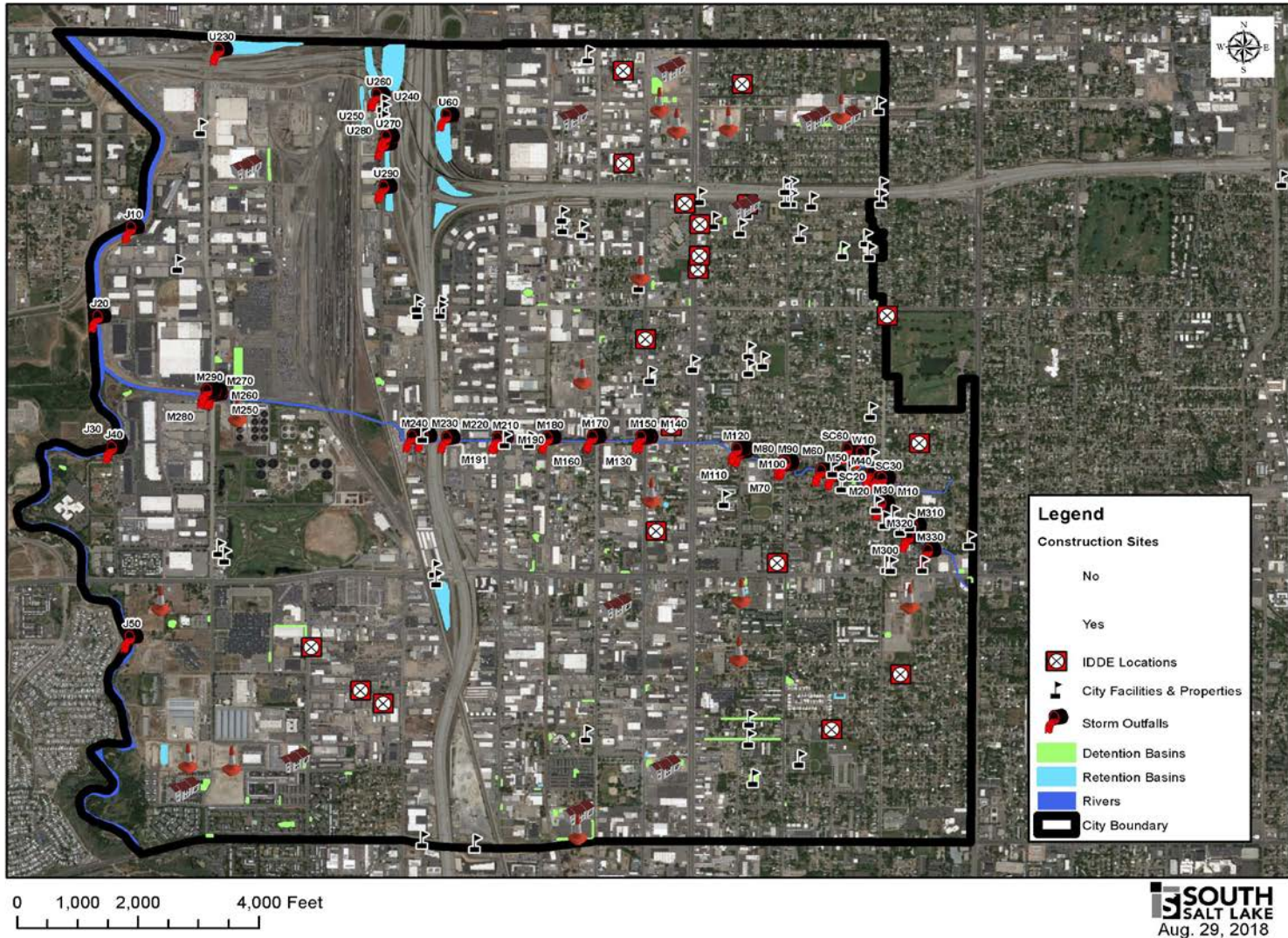

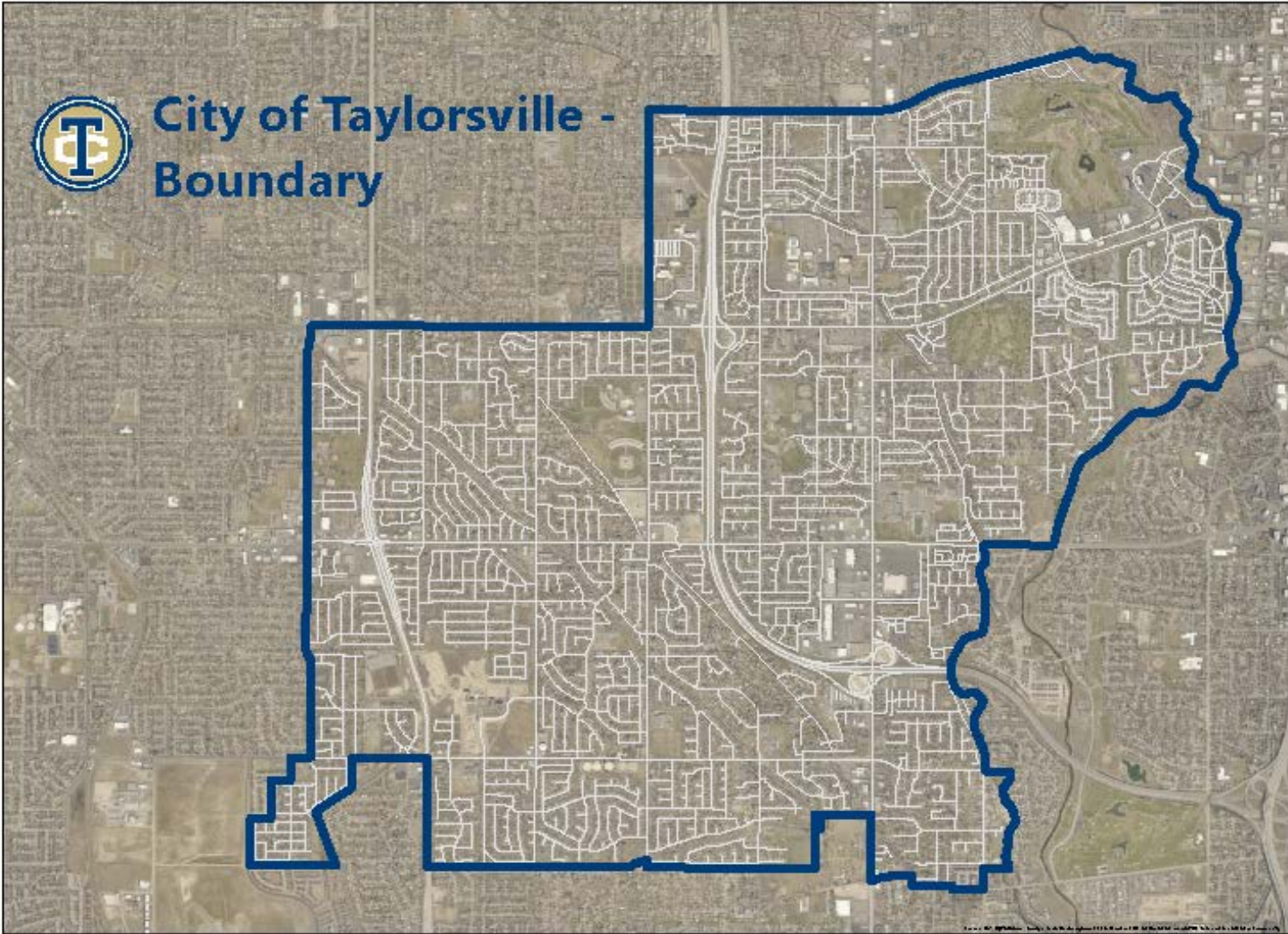



West Valley City

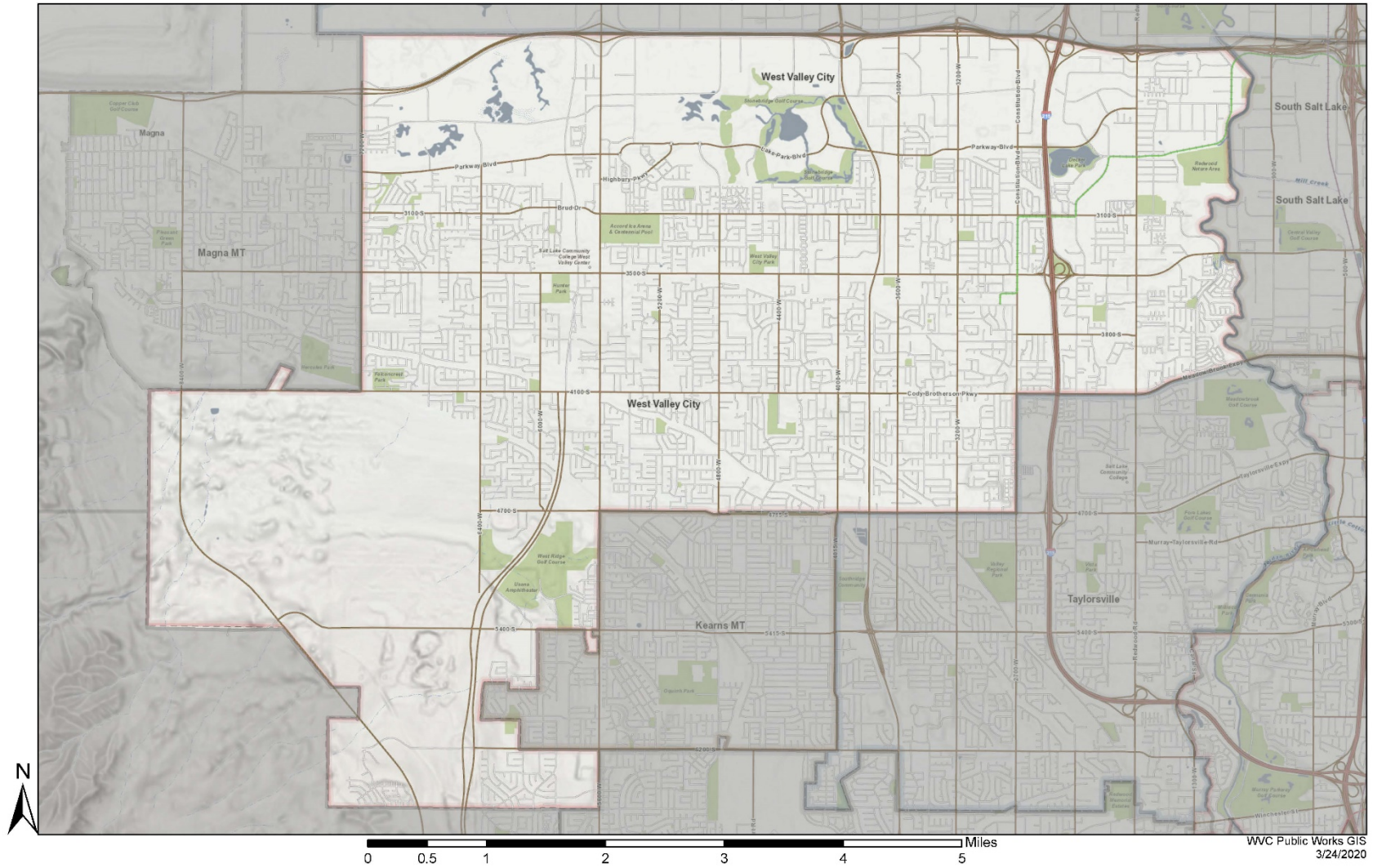

WVC Public Works GIS
3/24/2020



1.6.1.2 Co-Permittee Accountability Requirements

Salt Lake County accepts responsibility for implementation of the following permit requirements of Jordan Valley Municipalities under UPDES Permit UTS000001, to be completed during the life of the permit and developed in detail in the municipalities Stormwater Management Plan.

1. County will prepare the Co-Permittee Identification and Accountability document identified in Part 1.5 at no direct cost to the City. The municipalities shall provide necessary information in a timely fashion to County for inclusion into document.
2. County will develop and implement a core County-wide Public Education and Outreach program identified in Part 4.2.1 as a part of the Stormwater Coalition. Individual Municipal members must identify targets, distribute, track and record progress with this program as described in Parts 4.2.1.1 through 4.2.1.7. The municipalities shall provide necessary information in a timely fashion to County for inclusion into Annual Report documents. The Public Education and Outreach program will be coordinated through the Stormwater Coalition.
3. County will develop a portion of a public involvement/participation program identified in Part 4.2.2 at no direct cost to the municipality. Individual Municipalities must prepare their own SWMP Documents, post them to their own websites and maintain their own websites. The portion of the public involvement/participation program undertaken by the County will be coordinated through the Stormwater Coalition.
4. County will compile and submit to the State the portion of the annual report identified in 5.6.1 which details activities in Parts 4.2.1 and 4.2.2. which will include the municipalities required information. The municipality shall provide necessary information for this submittal to the County in a compatible electronic format as either word processing or spreadsheet as required. Information must be provided to the County at least 45 days prior to report submission deadline. If the municipality fails to submit information to County as described, the municipality shall be liable for State sanctions and penalties.

1.6.1.3 MOU's and LOU's Detailing Permit Accountability



Jenny Wilson
Mayor

September 16, 2020

Catherine Kanter
Deputy Mayor of Regional
Operations

Gary L. Edwards, Executive Director

Scott R. Baird, P.E.
Director, Public
Works Department

Salt Lake County Health Department

2001 South State Street # S2500

Kade D. Moncur, P.E., CFM
Director, Flood Control
Engineering Division

Salt Lake City, Utah 84190

**FLOODCONTROL
ENGINEERING DIVISION**

Scott Baird, P.E., Director

Government Center
2001 South State Street
Suite N3-120
Salt Lake City, Utah 84190

Salt Lake County Public Works Department

2001 S State Street # N3-100

T 385-468-6600
F 385-468-6603

Salt Lake City, Utah 84190

slco.org/flood-control

Kade Moncur, P.E., C.F.M., Director

Salt Lake County Flood Control Engineering Division

2001 S State Street # N3-120

Salt Lake City, Utah 84190

Bart Barker, General Manager

Greater Salt Lake Municipal Services District (MSD)

2001 S State Street # N3-600

Salt Lake City, Utah 84190

Re: MEMORANDUM OF UNDERSTANDING

**Cooperation and Enforcement of Salt Lake County's UPDES Stormwater
discharge permit**

This Memorandum of Understanding (MOU) is entered into by and between the Salt Lake County Health Department (Health Department), Salt Lake County Public Works Department – Flood Control/ Engineering Division, Salt Lake County Public Works- Engineering and the Greater Salt Lake Municipal Services District (MSD) and together are sometimes referred to as the “PARTIES,” in the enforcement of the Salt Lake County UPDES Stormwater Discharge Permit UTS0000001.

Whereas, The Salt Lake County Health Department is organized as a County health department and exists pursuant to the Utah Code Ann. 26A-1-103 and chapter 9.04 of the Salt Lake County Code of Ordinances; and

Whereas, the Health Department is responsible for enforcing state laws, administrative rules, local ordinances, standards and regulations relating to public health, sanitation, safety and environmental quality as provided for in the Utah Local Health Department Act, Utah Code Ann. 26A-1-114; and

Whereas, pursuant to 26A-1-114(1), the Health Department may enforce state laws, local ordinances, department rules and local health department standards and regulations in all incorporated and unincorporated areas of Salt Lake County; and

Whereas, the Health Department has adopted health regulations including Regulation #1 and #13 prohibiting the discharge or release of pollutants or contaminants into storm sewers, drains, gutters or waters of the State; and

Whereas, Health Regulation #13 is also incorporated in Section 9.32.010 of the Salt Lake County Code of Ordinances; and

Whereas, Utah Code Ann, 17-8-5 provides the county legislative body may promulgate regulations to protect channels, storm sewers, and drains and may provide for the enforcement of those regulations; and

Whereas, Salt Lake County has enacted section 17.08.020 of the Salt Lake County Code of Ordinances, which provides for the safe disposal of natural storm waters and flood waters and which prohibits the interference, damage or use of any flood control, storm drainage or water quality facility without having first received written permission from the division; and

Whereas, Salt lake County has adopted 17.08.100 of the Salt Lake County Code of Ordinances which makes it unlawful for any person to place or cause to be placed in a drain, channel, reservoir, detention basin or any other flood control facility any

matter of any kind that may degrade the quality of the water without having first receiving written permission from the Engineering Division.

This section also makes it unlawful for any person to place or cause to be placed in a drain, channel, reservoir, detention basin or any other flood control facility any matter of any kind that may degrade the quality of the water without having received written permission from the Engineering Division.

Whereas, Section 1.12.010 of the Salt Lake County Code of Ordinances provides that the violation of any provisions of an ordinance constitutes a class B Misdemeanor; and

Whereas, 26A-1-120(1) of the Utah Local Health Department Act provides that the County Attorney shall prosecute criminal violations of the Public Health Laws and Rules and 26A-1-123 Unlawful Acts-- Criminal and civil liability of the Departments of Health and Environmental Quality; and

Whereas, the Parties wish to enter into this MOU to formalize the procedure for the enforcement and inspections of applicable statutes, ordinances and health regulations to protect water quality.

Now, therefore, in consideration of the following mutual promises, terms and conditions, it is agreed by the parties as follows:

1. **Parties Responsibilities of the health Department**

- 1.1 The Health Department's Environmental Health Division will assist Salt Lake County Flood Control Engineering and Public Works Engineering in the investigation of incidents involving spills, releases or discharge of pollutants, contaminants, or waste into waterways and drainage systems. The Health Department will work with the responsible party and the Flood Control Engineering/Public Works Engineering to ensure the spill or discharge is remediated as required by rule or regulation;
- 1.2 The Health Department agrees to respond to any reports from the Flood Control Engineering/Public Works Engineering regarding spills, releases or the discharge of pollutants, contaminants or waste in gutters, storm drains and flood control facilities;
- 1.3 The Health Department will also report to the Flood Control Engineering/Public Works Engineering any complaints received or violations discovered by the Health Department personnel, during routine inspections or complaints at restaurants and other establishments applicable which present a potential for a stormwater violation, discharge

or spill in accordance with the UPDES UTS0000001 Permit issued to Salt Lake County as a large MS4;

- 1.4 The Health Department will provide annual reports to the Flood Control Engineering/Public Works Engineering Divisions that includes the status of the complaints and actions taken in the response to complaints in the Unincorporated County and municipalities served by the MSD, to resolve and finalize by documentation cases for the UPDES Permit annual report, and the Illegal and Illicit Discharge Elimination (IDDE) control measures requirements:
- 1.5 The Health Department agrees through its regulations adopted by the Salt Lake County Board of Health, pursuant to Section 9.04.060 of the County Code of Ordinances, which contains procedures for the enforcement of violations through civil, administrative or criminal proceedings pending the severity of the violation, to help determine the severity of the enforcement of a violation.
- 1.6 The Health Department will initiate and assist Salt County Flood Control Engineering/Public Works Engineering in appropriate enforcement actions to compel compliance and pursue sanctions for violations that coincide with the County's UPDES Discharge Permit, UTS000001;
- 1.7 A courtesy copy of warning letters and Notice of Violations letters issued for stormwater discharges in unincorporated areas and municipalities served by the MSD, will be provided to the Watershed Section Manager in the Flood Control Engineering Office at 2001 S State Street #N3-120 Salt Lake City, Utah 84190;
- 1.8 The Health Department will participate in the County's Flood Control and Water Quality Management Planning Program designed to enhance and protect water quality by making an annual contribution of \$5,000.00 to the County Stormwater Coalition Education Campaigns;
- 1.9 The Health Department will provide household hazardous waste facilities to all citizens of incorporated municipalities and Unincorporated Salt Lake County. The household hazardous waste program allows for the public to dispose of leftover products that contain corrosive, toxic, ignitable, or reactive substances (such as antifreeze, batteries, paint, cleaners, oil, and pesticides). This includes services such as mailers, ads, collection events and ABOP disposal locations for antifreeze, batteries, oils and paint. Generators of (CESQG) are not allowed to dispose of hazardous waste at these facilities and must dispose of them at an approved landfill; Very Small Quantity Generator businesses (VSQGs) are allowed to dispose of certain hazardous wastes at household hazardous waste facilities for a fee;
- 1.10 The Health Department will help collaborate an Industrial Education Program for all municipalities of Salt Lake County, with a Stormwater Pollution Prevention Campaign and will assist Flood Control

Engineering/Public Works Engineering with any enforcement related to violations associated to the UPDES Permit UTS000001;

- 1.11 The Health Department will notify Salt Lake County Flood Control Engineering/Public Works Engineering of spills or responses in other cities that are adjacent to the boundary with unincorporated areas and municipalities served by the MSD on an annual basis, with immediate threats reported as identified.

2.0 Responsibility of the Greater Salt Lake Municipal Services District and Flood Control Engineering/Public Works Engineering Divisions

- 2.1 The County Flood Control Engineering/Public Works Engineering will report to the Health Department any incidents involving spills, releases or the discharge of pollutants, contaminants or wastes into the gutters and stormdrains including any evidence of spills discovered during routine Dry-Weather Screening within unincorporated areas and municipalities served by the MSD covered by the permit;
- 2.2 Incidents within the unincorporated areas and municipalities served by the MSD will be reported immediately to the Health Department 24 Hour Hot line at (801) 580-6681 or to (385) 468 -3862 during regular business hours;
- 2.3 Flood Control Engineering/Public Works Engineering offices shall participate with the Health Department in investigating or the enforcement action within unincorporated areas and municipalities served by the MSD initiated by the Health Department;
- 2.4 Participation shall include but not be limited to information regarding permits, stormwater systems and mapping, tracking spills or stormdrain systems, dye testing and recommendations for the extent of clean-up in the stormdrain system within unincorporated areas and municipalities served by the MSD;
- 2.5 The Greater Salt Lake Municipal Services District will handle the Stormwater Pollution Prevention Permitting approvals and enforcement in accordance with the UPDES permit within the unincorporated areas and municipalities served by the MSD per the existing contract. Planning and Development Services will follow-up on conditions identified during restaurant and other applicable inspections that may lead to stormwater violation. Follow-up reports will be sent to the Health Department to document correction of the violations within the unincorporated county and municipalities served by the MSD;

2.6 The Greater Salt Lake Municipal Services District shall manage the construction and post construction activities related to stormwater and the UPDES Permit including engineering controls. Related activities include but are not limited to plan approvals, installation and post construction inspections, management and maintenance of engineered controls within the unincorporated areas and municipalities served by the MSD;

3.0 Coordination & Training

3.1 Representatives of the Parties will participate in the investigation and enforcement of the alleged violations of the Health Regulations and Rules within the unincorporated areas and municipalities served by the MSD. Ordinances to protect storm sewers and drains as required by the UPDES Stormwater Discharge Permit. In addition, the parties shall confer to determine an appropriate legal remedy on a case-by-case basis, including administrative, civil and criminal actions;

3.2 The Parties agree to pursue training resources with the goal of improving water quality, environmental enforcement, public awareness and compliance.

4.0 EFFECTIVE DATE

4.1 This M.O.U shall continue in effect until terminated by either party giving six (6) months written notice in advance to the other party's designated representative.

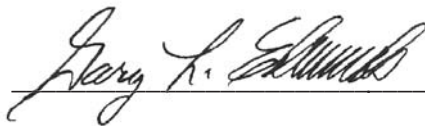

Gary Edwards, Executive Director

Salt Lake County Health Department

Scott Baird

Digitally signed by Scott Baird
Date: 2020.10.19 16:45:56 -06'00'

Scott Baird, P.E., Director

Salt Lake County Public Works Department



Kade Moncur, P.E., C.F.M., Director

Salt Lake County Flood Control Engineering Division



Bart Barker, General Manager

Greater Salt Lake Municipal Services District



July 1, 2020

**Re: Letter of Understanding
Implementation of Salt Lake County Stormwater Management Plan**

WHEREAS, Salt Lake County is a co-permittee under the Utah Pollutant Discharge Elimination System Stormwater Discharge Permit issued to the Jordan Valley Municipalities on September 5, 2013 (the "UPDES Permit");

WHEREAS, the UPDES Permit requires the County to manage the discharge of storm water from: a) the municipal storm drain system servicing unincorporated Salt Lake County, and b) all Salt Lake County-owned and operated storm drainage facilities;

WHEREAS, the UPDES Permit also requires the County to develop and implement an operations and maintenance program for all County-owned or operated facilities, operations and structural storm water controls;

WHEREAS, the County has created a Stormwater Management Plan, which describes the County's storm water management practices, control techniques, system design and engineering methods, an educational component and other provisions to control pollutants and comply with the terms of the UPDES Permit;

WHEREAS, the terms of the UPDES Permit can only be met through an organized and cooperative effort between each of the undersigned County agencies; and

WHEREAS, the County Mayor's Office has designated the Flood Control Engineering Division as the lead agency to manage the UPDES Permit and coordinate the implementation of the County's Stormwater Management Plan.

NOW THEREFORE, the undersigned agencies of Salt Lake County acknowledge their respective roles under the UPDES Permit and the Stormwater Management Plan and hereby commit to implement the plan under the direction of the Flood Control Engineering Division.

[SIGNATURE PAGES TO FOLLOW]



**SALT LAKE COUNTY
DEPARTMENT OF ADMINISTRATIVE SERVICES**

By: Megan Hillyard Digitally signed by Megan Hillyard
Date: 2020.07.14 14:56:38 -06'00'

Name: Megan Hillyard

Title: Administrative Services Director

Date: 7-14-20

FACILITIES MANAGEMENT

By: _____

Name: _____

Title: _____

Date: _____



SALT LAKE COUNTY

DEPARTMENT OF COMMUNITY SERVICES

By: Holly Yocom Digitally signed by Holly Yocom
Date: 2020.07.14 13:07:16
-06'00'

Name: Holly Yocom

Title: Department Director

Date: 7-14-2020

PARKS & RECREATION

By: Martin J. Jensen Digitally signed by Martin J.
Jensen
Date: 2020.07.14 10:35:26 -06'00'

Name: _____

Title: Division Director

Date: _____

CLARK PLANETARIUM

By: Lindsie A. Smith Digitally signed by Lindsie A.
Smith
Date: 2020.07.14 12:03:47 -06'00'

Name: _____

Title: Division Director

Date: _____

SMG MANAGEMENT GROUP

(Salt Palace, South Towne, Equestrian Center)

CENTER FOR THE ARTS

By: Matthew Castillo Digitally signed by Matthew
Castillo
Date: 2020.07.14 11:20:29 -06'00'

Name: _____

Title: Acting Division Director

Date: 7/14/2020

By: Daniel Hayes Digitally signed by Daniel Hayes
Date: 2020.07.14 12:41:31 -06'00'

Name: Daniel Hayes

Title: General Manager

Date: 07/14/2020

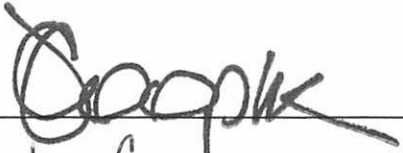

LIBRARY SERVICES

By: 
Name: Jim Cooper
Title: Division Director
Date: 7/14/20



SALT LAKE COUNTY

DEPARTMENT OF HUMAN SERVICES

By: Karen Crompton Digitally signed by Karen Crompton
Date: 2020.07.08 16:53:40 -06'00'

Name: Karen Crompton

Title: Human Services Dept. Director

Date: 7-8-20

YOUTH SERVICES

By: Carolyn Digitally signed
by Carolyn J.

Name: J. Hansen

Title: Hansen Date: 2020.07.08

Date: 15:35:27 -06'00'

AGING & ADULT SERVICES

By: Jeremy Hart Digitally signed by Jeremy Hart
Date: 2020.07.08 16:46:22 -06'00'

Name: Jeremy Hart for Paul Leggett

Title: Associate Director

Date: 7/8/2020

HEALTH DEPARTMENT

By: Gary Edwards Digitally signed by Gary Edwards
Date: 2020.07.08 16:06:53 -06'00'

Name: Gary Edwards

Title: Executive Director

Date: July 8, 2020



SALT LAKE COUNTY

DEPARTMENT OF PUBLIC WORKS

Digitally signed by Scott Baird
Date: 2020.07.01 10:02:38 -06'00'
By: Scott Baird

Name: _____

Title: _____

Date: _____

FLOOD CONTROL ENGINEERING

Digitally signed by Kade Moncur
Date: 2020.07.01 10:09:22 -06'00'
Name: Kade Moncur

Title: _____

Date: _____

PUBLIC WORKS OPERATIONS

Digitally signed by kevyn smeltzer
Date: 2020.07.08 12:23:07 -06'00'
By: _____
Name: kevyn smeltzer

Title: _____

Date: _____

ANIMAL SERVICES

Digitally signed by Talia Butler
Date: 2020.07.02 09:20:37 -06'00'
By: Talia Butler

Title: _____

Date: _____

SALT LAKE VALLEY LANDFILL

Digitally signed by Patrick Craig
Date: 2020.07.08 08:54:13 -06'00'
By: Patrick Craig

Title: _____

Date: _____

