

APPENDIX: SITE DATA FOR 2017 SALT LAKE COUNTY WATER QUALITY ANNUAL REPORT

A summary of the health and quality of streams in Salt Lake County



Prepared by:
Salt Lake County Watershed Planning & Restoration Program
2001 South State Street, Suite N3-120, Salt Lake City UT 84190
<https://slco.org/watershed/>

TABLE OF CONTENTS

Introduction	4
Explanation of Macroinvertebrate Maps.....	4
Explanation of <i>E. coli</i> & Field Parameter Graphs	4
Salt Lake County Watershed	5
All Sample Sites	5
2017 Sample Location List	6
Macroinvertebrate Sample Sites	9
Macroinvertebrate Karr-BIBI Results	10
Macroinvertebrate Biological Condition Gradient (BCG) Results.....	11
Bacteria Sample Sites.....	12
Big Cottonwood Creek Subwatershed	13
Macroinvertebrate Karr-BIBI Results	13
Macroinvertebrate Biological Condition Gradient (BCG) Results.....	14
<i>E. coli</i> & Field Parameter Graphs	14
City Creek Subwatershed	57
Macroinvertebrate Karr-BIBI Results	57
Macroinvertebrate Biological Condition Gradient (BCG) Results.....	58
<i>E. coli</i> & Field Parameter Graphs	58
Corner Canyon Creek Subwatershed	73
Macroinvertebrate Karr-BIBI Result.....	73
Macroinvertebrate Biological Condition Gradient (BCG) Results.....	74
Emigration Creek Subwatershed	75
Macroinvertebrate Karr-BIBI Results	75
Macroinvertebrate Biological Condition Gradient (BCG) Results.....	76
<i>E. coli</i> & Field Parameter Graphs	76
Jordan River Corridor Subwatershed.....	154
Macroinvertebrate Karr-BIBI Results	154
Macroinvertebrate Biological Condition Gradient (BCG) Results.....	155
<i>E. coli</i> & Field Parameter Graphs	155
Little Cottonwood Creek Subwatershed.....	177
Macroinvertebrate Karr-BIBI Results	177

Macroinvertebrate Biological Condition Gradient (BCG) Results.....	178
<i>E. coli</i> & Field Parameter Graphs	178
Midas/Butterfield Creek Subwatershed	221
Macroinvertebrate Karr-BIBI Results	221
Macroinvertebrate Biological Condition Gradient (BCG) Results.....	222
<i>E. coli</i> & Field Parameter Graphs	222
Mill Creek Subwatershed	244
Macroinvertebrate Karr-BIBI Results	244
Macroinvertebrate Biological Condition Gradient (BCG) Results.....	245
<i>E. coli</i> & Field Parameter Graphs	245
Parleys Creek Subwatershed.....	295
Macroinvertebrate Karr-BIBI Results	295
Macroinvertebrate Biological Condition Gradient (BCG) Results.....	296
<i>E. coli</i> & Field Parameter Graphs	296
Red Butte Creek Subwatershed	353
Macroinvertebrate Karr-BIBI Results	353
Macroinvertebrate Biological Condition Gradient (BCG) Results.....	354
<i>E. coli</i> & Field Parameter Graphs	354
Rose Creek Subwatershed	369
Macroinvertebrate Karr-BIBI Results	369
Macroinvertebrate Biological Condition Gradient (BCG) Results.....	370
<i>E. coli</i> & Field Parameter Graphs	370
Willow Creek Subwatershed.....	392
Macroinvertebrate Karr-BIBI Results	392
Macroinvertebrate Biological Condition Gradient (BCG) Results.....	393

INTRODUCTION

The data displayed in this appendix was used for creation of the 2017 Salt Lake County Water Quality Annual Report. All samples were collected within the Jordan River Watershed by the Salt Lake County Watershed Planning & Restoration Program (WPRP) and have gone through the QA/QC process outlined in the applicable WPRP Sampling Analysis Plan. This document also aims to identify and explain any assumptions that were taken in data collection and analysis.

There are three main data sets displayed for the purpose of this document: Bacteria sampling (*E. coli*), Macroinvertebrate Sampling (BCG and KARR-BIBI scores) and Field Chemistry Sampling (Temperature, Dissolved Oxygen, pH, Conductivity and Turbidity). Sample sites are determined in a variety of ways depending on flow regime, stakeholder interest, water withdrawal/return, and more. Sites are listed as “Active”, “Inactive” or left blank depending on sampling status for a specific parameter. “Active” indicates the site was sampled for the listed parameter that water year. “Inactive” indicates that there is historic data for a specific parameter, but it was not sampled during the timeframe the report analyzes. A blank field indicates that no data has been collected for that parameter. There is no column to indicate Field Parameter Sampling but with every Bacteria and Macroinvertebrate sample a Field Parameter Sample is collected.

Active *E. coli* sampling locations are greater in number and sampling frequency. Because of this there are ample results to compare from year to year with *E. coli* and field parameter data. In the document below, *E. coli* samples sites have been used to create most of the graphs for both bacteria and field chemistry data. Macroinvertebrate sampling occurs once per year and yields relative scores (BCG and KARR-BIBI) related to environmental health. This document contains an abridged version of the macroinvertebrate results from 2017 but the final report can be found by contacting WPRP staff. In 2017 some macroinvertebrate samples were collected after the end of water year 2017 (October and November). These samples were part of 2017 macroinvertebrate collection and, although they fall out of the constraints of 2017 water year, they are used for the 2017 report.

EXPLANATION OF MACROINVERTEBRATE MAPS

Macroinvertebrate samples have been broken down into two parameters, Karr-BIBI and Biological Condition Gradient (BCG). These two scales use different indicator species and relationships to look at water quality and ecosystem integrity at a given sampling location. Karr-BIBI ranges from 10-50 with 10 being the lowest value and 50 being the highest. BCG ranges from 6- to 1+, with 6- as the lowest value and 1+ being the highest. The maps for these sites coordinate color schemes to match between the two scales to avoid confusion. Location graphs are grouped by subwatershed to best show downstream trends.

EXPLANATION OF *E. COLI* & FIELD PARAMETER GRAPHS

The graphs for each sampling site show parameters collected within the 2017 water year (October 2016-September 2017). At each of these sites *E. coli* and field chemistry parameters were collected. If data did

not meet QA/QC standards or collection was not possible no data is displayed for that sampling event. *E. coli* graphs show two thresholds for MPN (most probable number). Thresholds of MPN=206 (yellow) and MPN=668 (red) were generated by Utah DWQ as chronic and acute limits on *E. coli* in a stream. Salt Lake County WPRP aims to look at changes in *E. coli* over time but the thresholds have been added to show scale. For all field chemistry parameters, a dashed yellow threshold has been added. This threshold represents the average number of all samples in our database at that sampling location.

SALT LAKE COUNTY WATERSHED

All Sample Sites

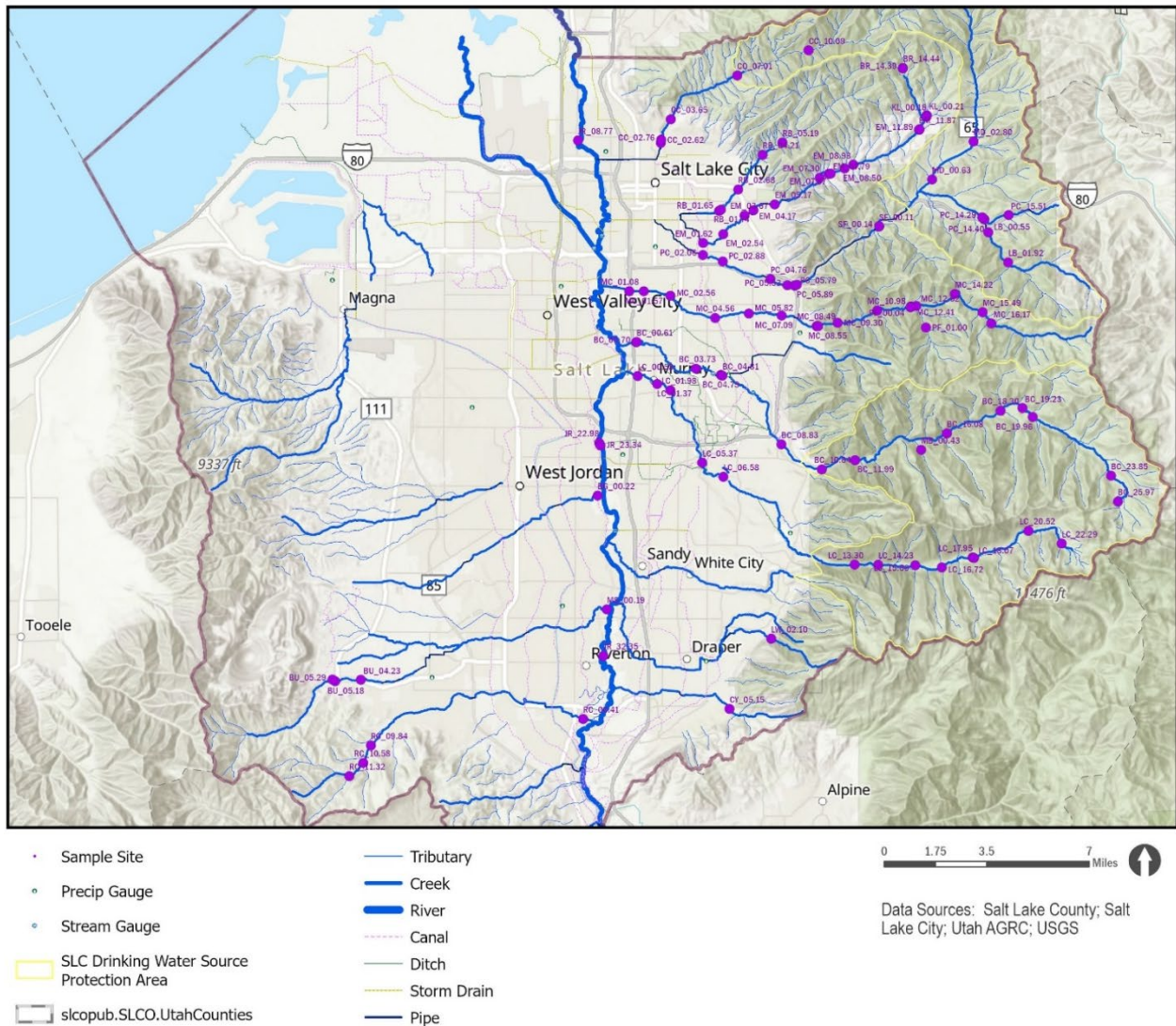

2017 Sample Location List

SiteID	Macro	Bacteria	Stream Name	Subwatershed	Latitude	Longitude
BC_00.61	✓		Big Cottonwood Creek	Big Cottonwood Creek Subwatershed	40.681014	-111.899912
BC_00.70		✓	Big Cottonwood Creek	Big Cottonwood Creek Subwatershed	40.681063	-111.899608
BC_03.73	✓		Big Cottonwood Creek	Big Cottonwood Creek Subwatershed	40.668044	-111.86115
BC_04.73		✓	Big Cottonwood Creek	Big Cottonwood Creek Subwatershed	40.664956	-111.844861
BC_04.81	✓		Big Cottonwood Creek	Big Cottonwood Creek Subwatershed	40.664547	-111.843859
BC_08.83		✓	Big Cottonwood Creek	Big Cottonwood Creek Subwatershed	40.630691	-111.805367
BC_10.64	✓		Big Cottonwood Creek	Big Cottonwood Creek Subwatershed	40.618267	-111.779063
BC_11.99		✓	Big Cottonwood Creek	Big Cottonwood Creek Subwatershed	40.622994	-111.757467
BC_16.08	✓		Big Cottonwood Creek	Big Cottonwood Creek Subwatershed	40.636359	-111.697854
BC_18.30	✓		Big Cottonwood Creek	Big Cottonwood Creek Subwatershed	40.647547	-111.66291
BC_19.23		✓	Big Cottonwood Creek	Big Cottonwood Creek Subwatershed	40.648938	-111.648723
BC_19.96	✓		Big Cottonwood Creek	Big Cottonwood Creek Subwatershed	40.644558	-111.642002
BC_23.85	✓		Big Cottonwood Creek	Big Cottonwood Creek Subwatershed	40.615479	-111.591121
BC_25.97		✓	Big Cottonwood Creek	Big Cottonwood Creek Subwatershed	40.602739	-111.586641
BG_00.22		✓	Bingham Creek	Bingham Creek Subwatershed	40.604927	-111.92466
BR_14.39	✓		Burr Fork	Emigration Creek Subwatershed	40.817207	-111.726936
BR_14.44		✓	Burr Fork	Emigration Creek Subwatershed	40.81729	-111.726961
BU_04.23		✓	Butterfield Creek	Midas Creek Subwatershed	40.513018	-112.077541
BU_05.18	✓		Butterfield Creek	Midas Creek Subwatershed	40.512222	-112.094305
BU_05.29		✓	Butterfield Creek	Midas Creek Subwatershed	40.51297	-112.09604
CC_02.62		✓	City Creek	City Creek Subwatershed	40.779748	-111.884467
CC_02.76	✓		City Creek	City Creek Subwatershed	40.781342	-111.884355
CC_03.65	✓	✓	City Creek	City Creek Subwatershed	40.79158	-111.878068
CC_07.01	✓		City Creek	City Creek Subwatershed	40.813378	-111.834966
CC_10.09	✓		City Creek	City Creek Subwatershed	40.82593	-111.788507
CY_05.15	✓		Corner Canyon Creek	Corner Canyon Creek Subwatershed	40.499542	-111.838374
EM_01.62		✓	Emigration Creek	Emigration Creek Subwatershed	40.73031	-111.856664
EM_02.54		✓	Emigration Creek	Emigration Creek Subwatershed	40.734736	-111.843573
EM_03.67		✓	Emigration Creek	Emigration Creek Subwatershed	40.744088	-111.82981
EM_04.17	✓		Emigration Creek	Emigration Creek Subwatershed	40.746568	-111.824122
EM_05.17		✓	Emigration Creek	Emigration Creek Subwatershed	40.74958	-111.81012
EM_07.30		✓	Emigration Creek	Emigration Creek Subwatershed	40.762803	-111.781013
EM_07.79		✓	Emigration Creek	Emigration Creek Subwatershed	40.764776	-111.775199
EM_07.87	✓		Emigration Creek	Emigration Creek Subwatershed	40.76494	-111.773777
EM_08.93		✓	Emigration Creek	Emigration Creek Subwatershed	40.769411	-111.75906
EM_11.87		✓	Emigration Creek	Emigration Creek Subwatershed	40.786736	-111.716377
EM_11.89	✓		Emigration Creek	Emigration Creek Subwatershed	40.786973	-111.716159
JR_08.77	✓	✓	Jordan River	Jordan River Corridor Subwatershed	40.780855	-111.938376
JR_22.98	✓		Jordan River	Jordan River Corridor Subwatershed	40.631071	-111.9237

SiteID	Macro	Bacteria	Stream Name	Subwatershed	Latitude	Longitude
JR_23.34		✓	Jordan River	Jordan River Corridor Subwatershed	40.629748	-111.922822
JR_32.35	✓	✓	Jordan River	Jordan River Corridor Subwatershed	40.525538	-111.920265
KL_00.18	✓		Killyon Creek	Emigration Creek Subwatershed	40.793242	-111.711512
KL_00.21		✓	Killyon Creek	Emigration Creek Subwatershed	40.793962	-111.711463
LB_00.55		✓	Lambs Canyon Creek	Parleys Creek Subwatershed	40.735994	-111.671165
LB_01.92	✓		Lambs Canyon Creek	Parleys Creek Subwatershed	40.721131	-111.658184
LC_00.53	✓	✓	Little Cottonwood Creek	Little Cottonwood Creek Subwatersh.	40.664243	-111.898836
LC_01.37	✓		Little Cottonwood Creek	Little Cottonwood Creek Subwatersh.	40.660345	-111.886232
LC_01.98		✓	Little Cottonwood Creek	Little Cottonwood Creek Subwatersh.	40.657228	-111.87758
LC_05.37	✓		Little Cottonwood Creek	Little Cottonwood Creek Subwatersh.	40.621382	-111.856751
LC_06.58		✓	Little Cottonwood Creek	Little Cottonwood Creek Subwatersh.	40.614461	-111.842906
LC_13.30	✓		Little Cottonwood Creek	Little Cottonwood Creek Subwatersh.	40.571229	-111.757544
LC_14.23		✓	Little Cottonwood Creek	Little Cottonwood Creek Subwatersh.	40.571145	-111.742131
LC_15.66	✓		Little Cottonwood Creek	Little Cottonwood Creek Subwatersh.	40.570922	-111.718199
LC_16.72		✓	Little Cottonwood Creek	Little Cottonwood Creek Subwatersh.	40.56993	-111.700826
LC_18.07	✓		Little Cottonwood Creek	Little Cottonwood Creek Subwatersh.	40.574644	-111.680049
LC_20.52		✓	Little Cottonwood Creek	Little Cottonwood Creek Subwatersh.	40.588116	-111.644599
LC_22.29	✓		Little Cottonwood Creek	Little Cottonwood Creek Subwatersh.	40.581845	-111.623065
LW_02.10	✓		Little Willow Creek	Willow Creek Subwatershed	40.534332	-111.811533
MB_00.43	✓		Mill B South Fork	Big Cottonwood Creek Subwatershed	40.628159	-111.714489
MC_01.08		✓	Mill Creek	Mill Creek Subwatershed	40.706232	-111.904637
MC_01.57	✓		Mill Creek	Mill Creek Subwatershed	40.706253	-111.895101
MC_02.56		✓	Mill Creek	Mill Creek Subwatershed	40.704101	-111.877849
MC_04.56		✓	Mill Creek	Mill Creek Subwatershed	40.693112	-111.848659
MC_05.82	✓		Mill Creek	Mill Creek Subwatershed	40.695463	-111.826732
MC_07.09		✓	Mill Creek	Mill Creek Subwatershed	40.694523	-111.805464
MC_08.49		✓	Mill Creek	Mill Creek Subwatershed	40.689301	-111.782733
MC_08.55	✓		Mill Creek	Mill Creek Subwatershed	40.689328	-111.781688
MC_09.30	✓		Mill Creek	Mill Creek Subwatershed	40.690993	-111.769003
MC_12.41		✓	Mill Creek	Mill Creek Subwatershed	40.69914	-111.721405
MC_12.62	✓		Mill Creek	Mill Creek Subwatershed	40.699438	-111.71779
MC_14.22	✓		Mill Creek	Mill Creek Subwatershed	40.705384	-111.692844
MD_00.63	✓	✓	Dell Fork	Parleys Creek Subwatershed	40.762168	-111.707843
MD_02.80	✓		Dell Fork	Parleys Creek Subwatershed	40.781006	-111.680937
MS_00.19		✓	Midas Creek	Midas Creek Subwatershed	40.548516	-111.918232
PC_02.06		✓	Parleys Creek	Parleys Creek Subwatershed	40.724382	-111.856896
PC_02.88		✓	Parleys Creek	Parleys Creek Subwatershed	40.72121	-111.843889
PC_04.76	✓	✓	Parleys Creek	Parleys Creek Subwatershed	40.712577	-111.812842
PC_05.53		✓	Parleys Creek	Parleys Creek Subwatershed	40.709552	-111.801762
PC_05.79		✓	Parleys Creek	Parleys Creek Subwatershed	40.70935	-111.797217
PC_05.89	✓		Parleys Creek	Parleys Creek Subwatershed	40.70981	-111.795714

SiteID	Macro	Bacteria	Stream Name	Subwatershed	Latitude	Longitude
PC_14.29	✓		Parleys Creek	Parleys Creek Subwatershed	40.743456	-111.675006
PC_14.40		✓	Parleys Creek	Parleys Creek Subwatershed	40.742406	-111.673698
PC_15.51	✓		Parleys Creek	Parleys Creek Subwatershed	40.744601	-111.657959
PF_00.04		✓	Porter Fork	Mill Creek Subwatershed	40.698831	-111.721691
PF_01.00	✓		Porter Fork	Mill Creek Subwatershed	40.688811	-111.711597
RB_01.65		✓	Red Butte Creek	Red Butte Creek Subwatershed	40.746225	-111.846378
RB_01.74	✓		Red Butte Creek	Red Butte Creek Subwatershed	40.74688	-111.845133
RB_02.68	✓		Red Butte Creek	Red Butte Creek Subwatershed	40.756902	-111.834073
RB_04.21		✓	Red Butte Creek	Red Butte Creek Subwatershed	40.774139	-111.818237
RB_05.19	✓		Red Butte Creek	Red Butte Creek Subwatershed	40.780201	-111.805293
RC_00.41		✓	Rose Creek	Rose Creek Subwatershed	40.494198	-111.933315
RC_09.84	✓		Rose Creek	Rose Creek Subwatershed	40.480518	-112.070846
RC_10.58		✓	Rose Creek	Rose Creek Subwatershed	40.47178	-112.07568
RC_11.32		✓	Rose Creek	Rose Creek Subwatershed	40.465234	-112.084725
SF_00.11		✓	Smith Fork	Parleys Creek Subwatershed	40.73877	-111.742325
SF_00.14	✓		Smith Fork	Parleys Creek Subwatershed	40.73887	-111.742215

Macroinvertebrate Sample Sites

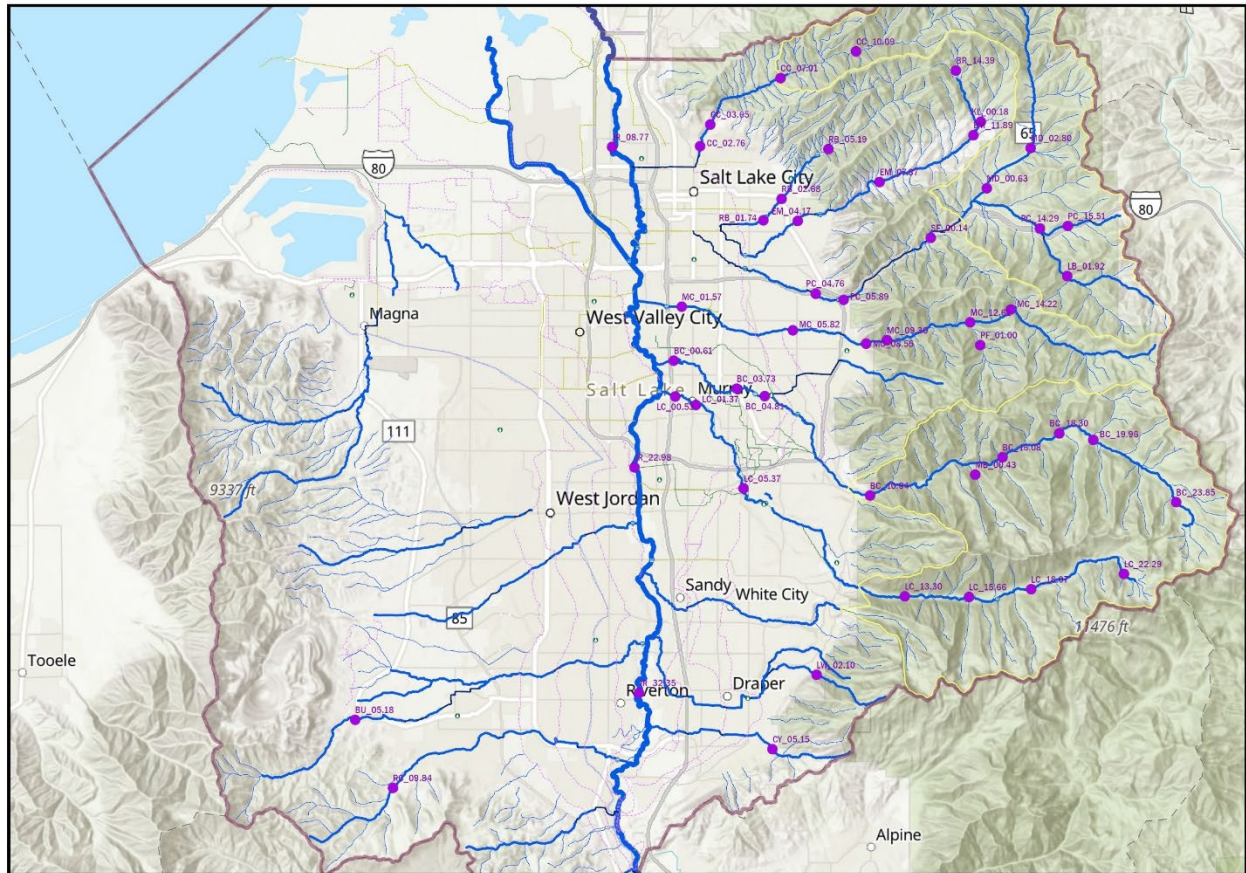

- Sample Site
- Precip Gauge
- Stream Gauge
- ▭ SLC Drinking Water Source Protection Area
- ▭ slcopub.SLCO.UtahCounties

- Tributary
- Creek
- River
- Canal
- Ditch
- Storm Drain
- Pipe



Data Sources: Salt Lake County; Salt Lake City; Utah AGRC; USGS

Macroinvertebrate Karr-BIBI Results

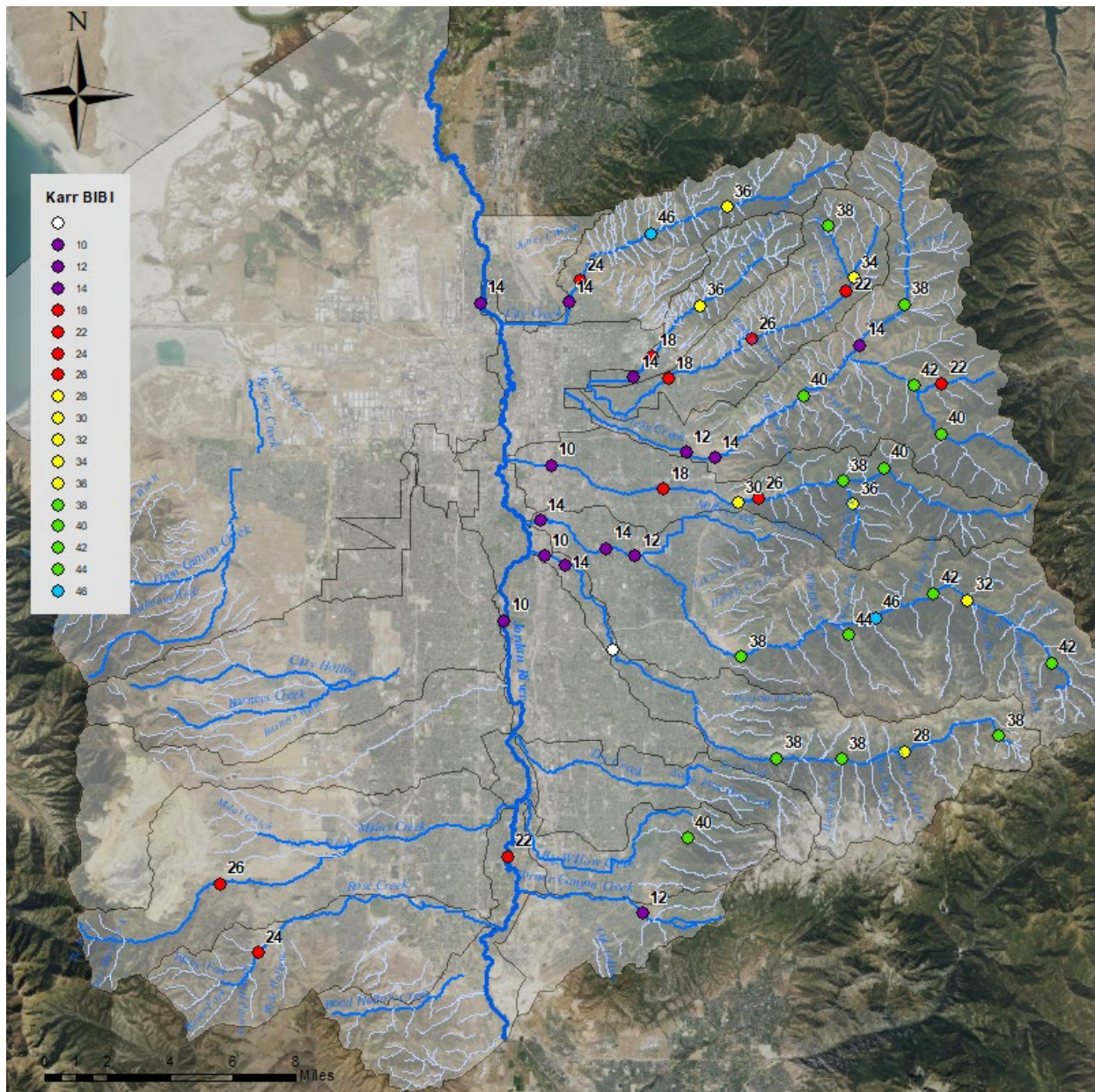

Macroinvertebrate Biological Condition Gradient (BCG) Results

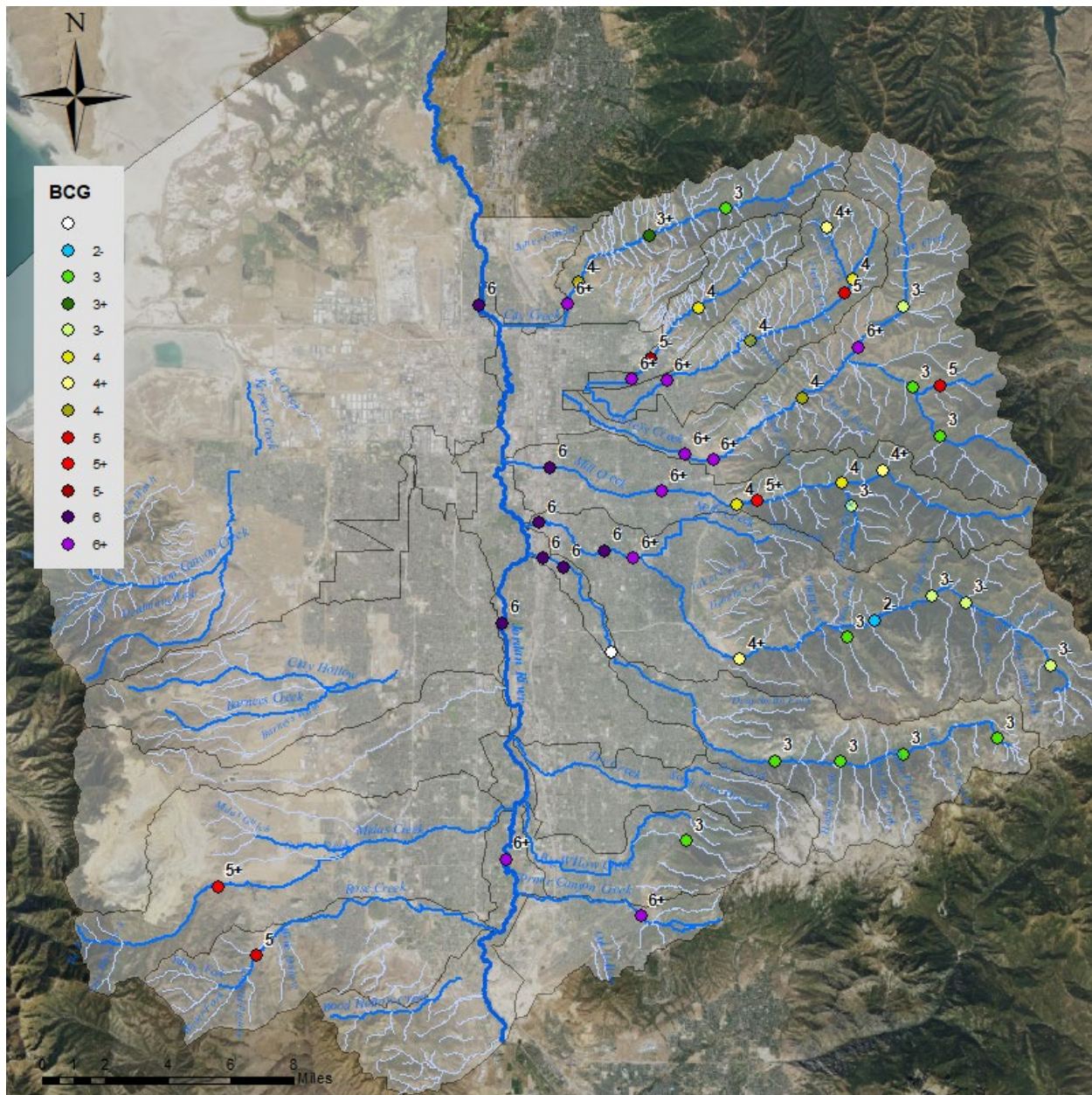

Bacteria Sample Sites



- Sample Site
- Precip Gauge
- Stream Gauge
- SLC Drinking Water Source Protection Area
- slcopub.SLCO.UtahCounties
- Tributary
- Creek
- River
- Canal
- Ditch
- Storm Drain
- Pipe



Data Sources: Salt Lake County; Salt Lake City; Utah AGRC; USGS

BIG COTTONWOOD CREEK SUBWATERSHED

Macroinvertebrate Karr-BIBI Results

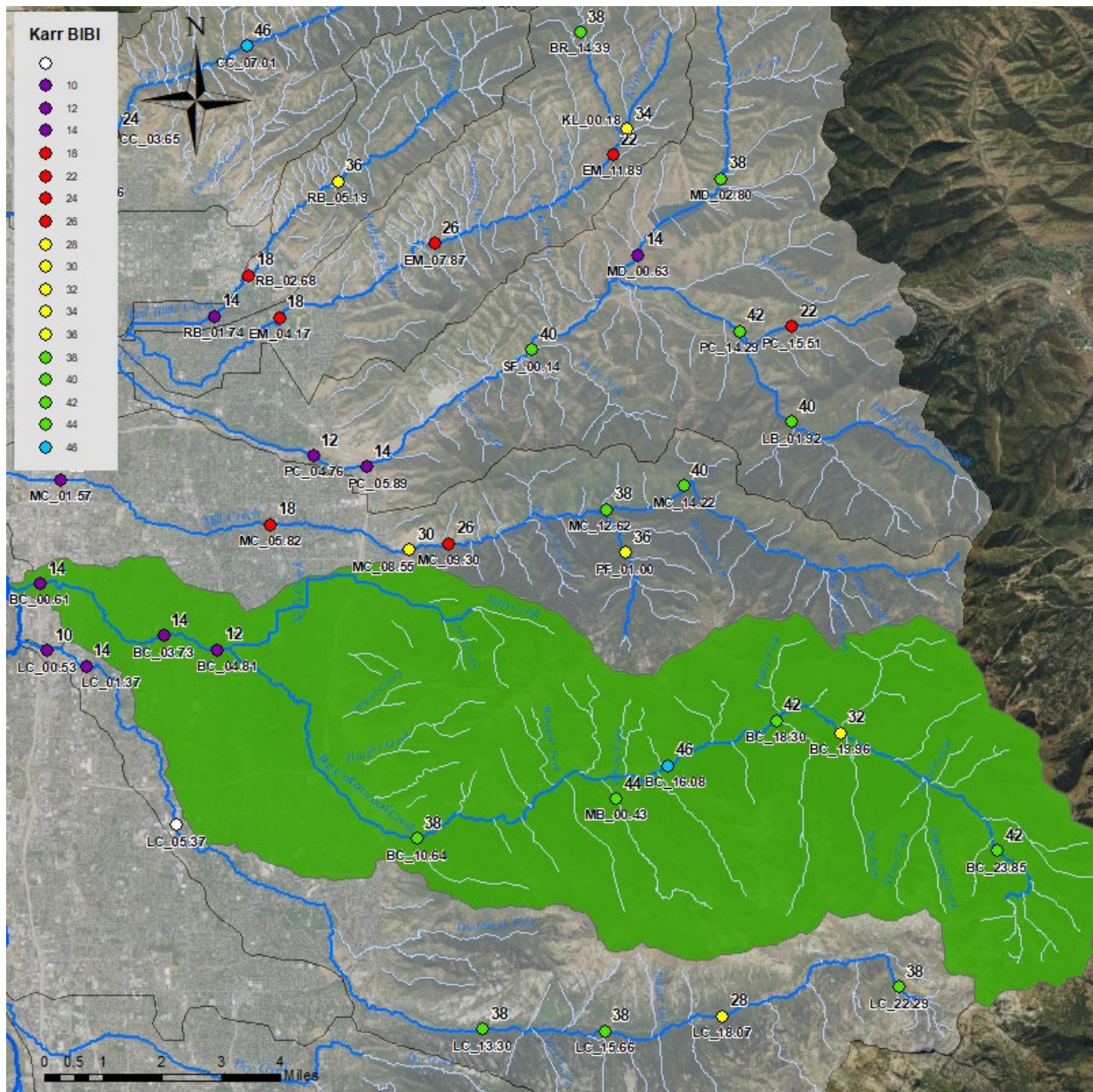

Macroinvertebrate Biological Condition Gradient (BCG) Results

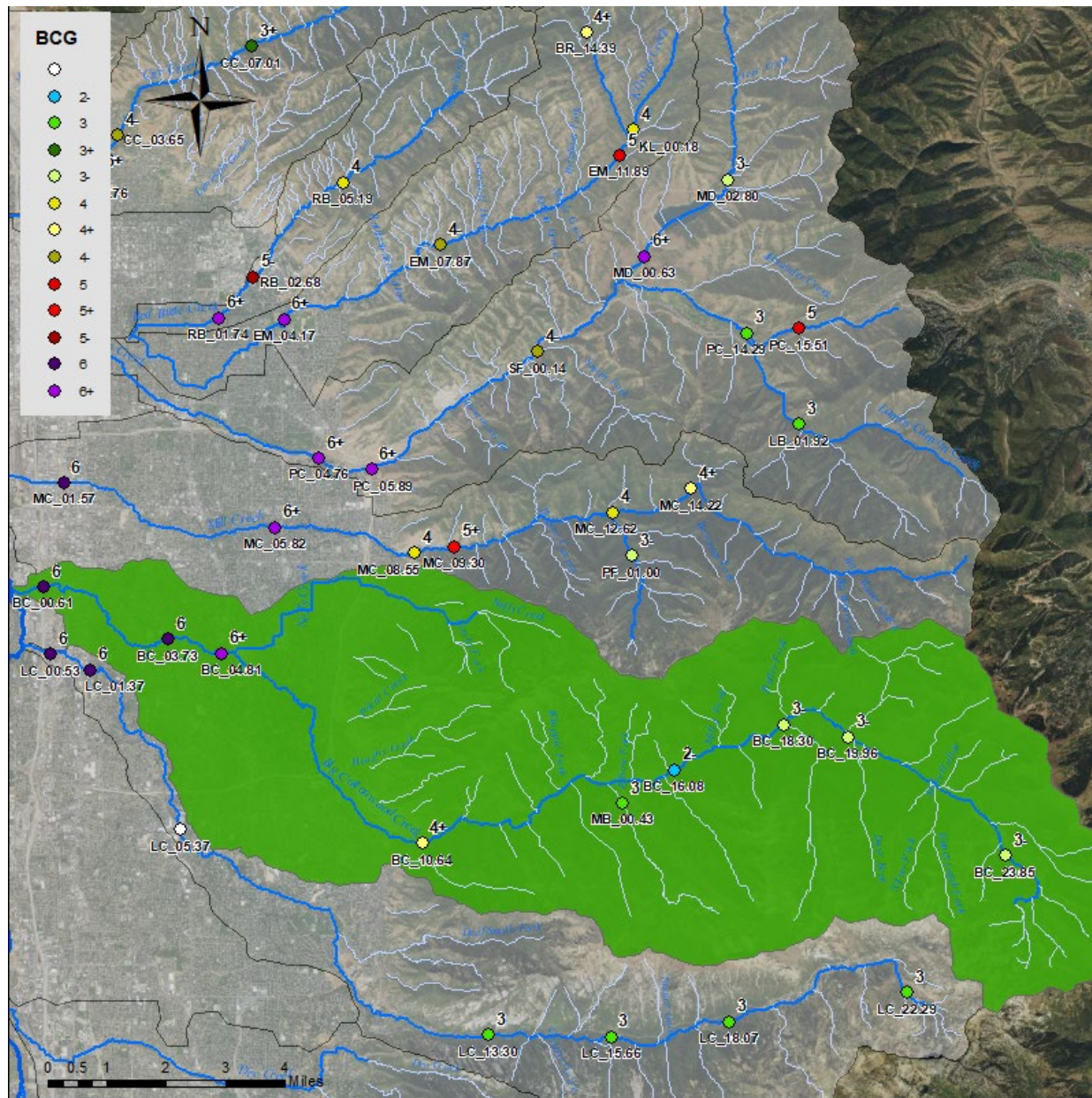

E. coli & Field Parameter Graphs

Graphs begin on next page...

BC_00.70 E.coli (MPN)

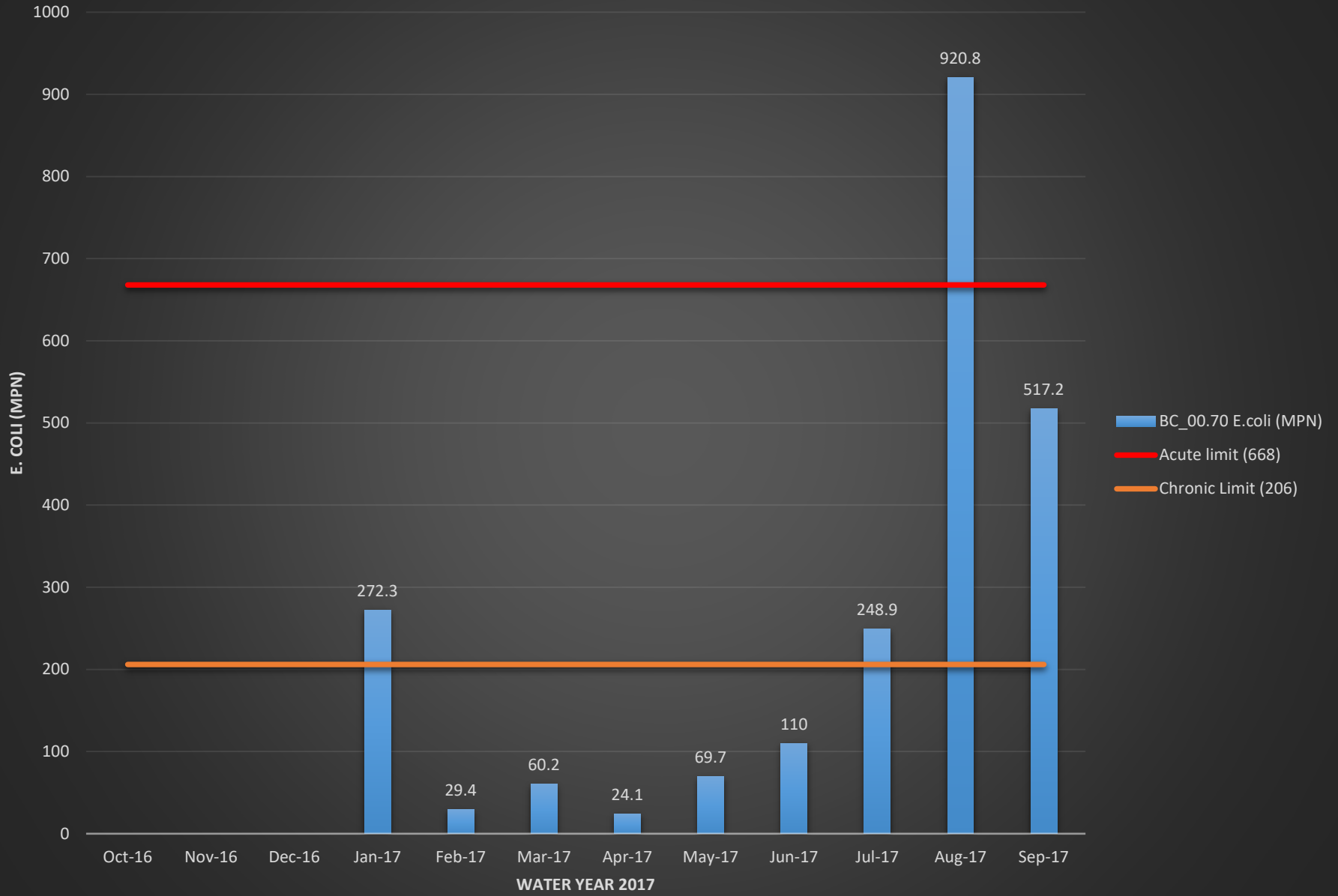

BC_00.70 Temperature (°C)

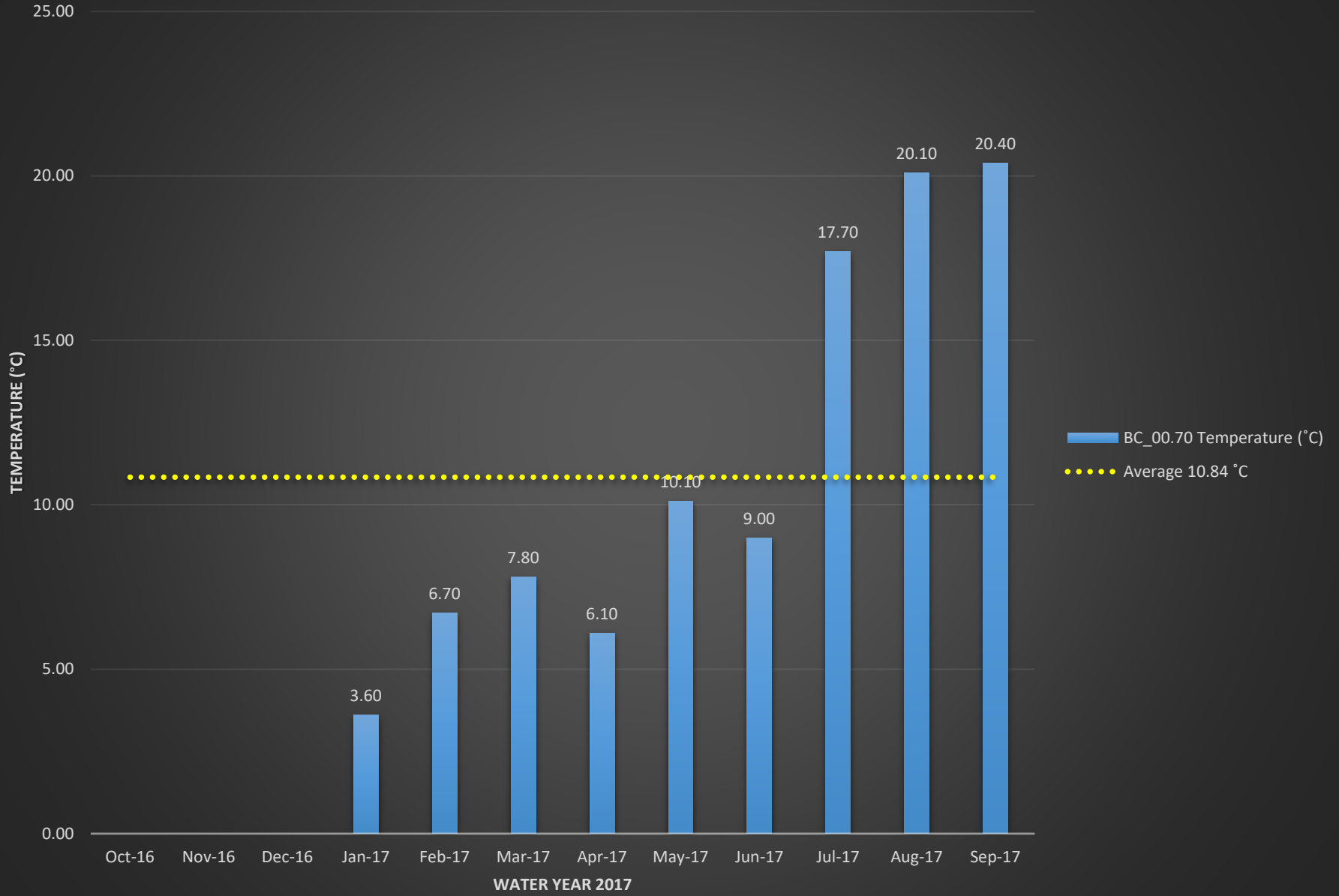

BC_00.70 Dissolved Oxygen (%)

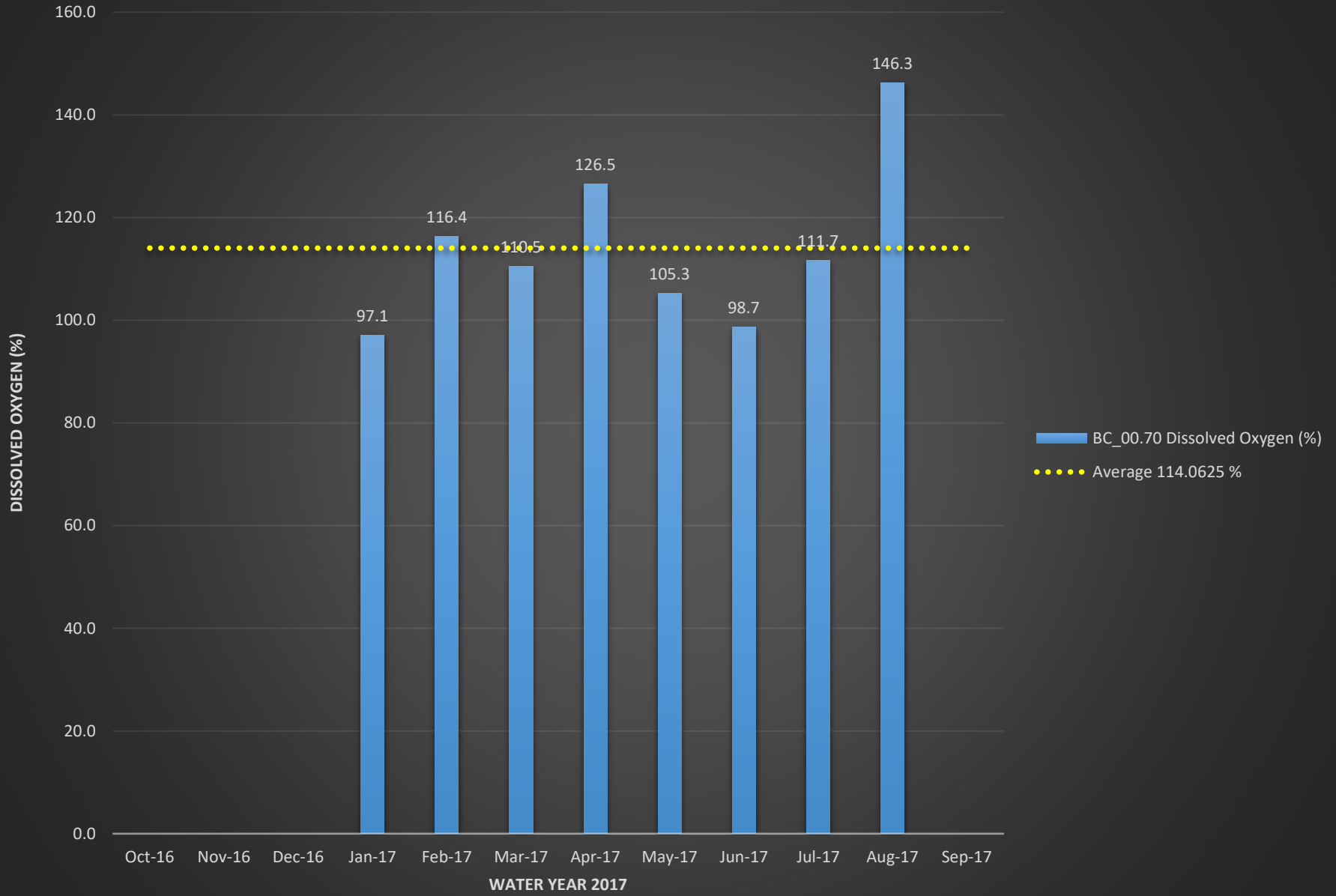

BC_00.70 Dissolved Oxygen (mg/L)

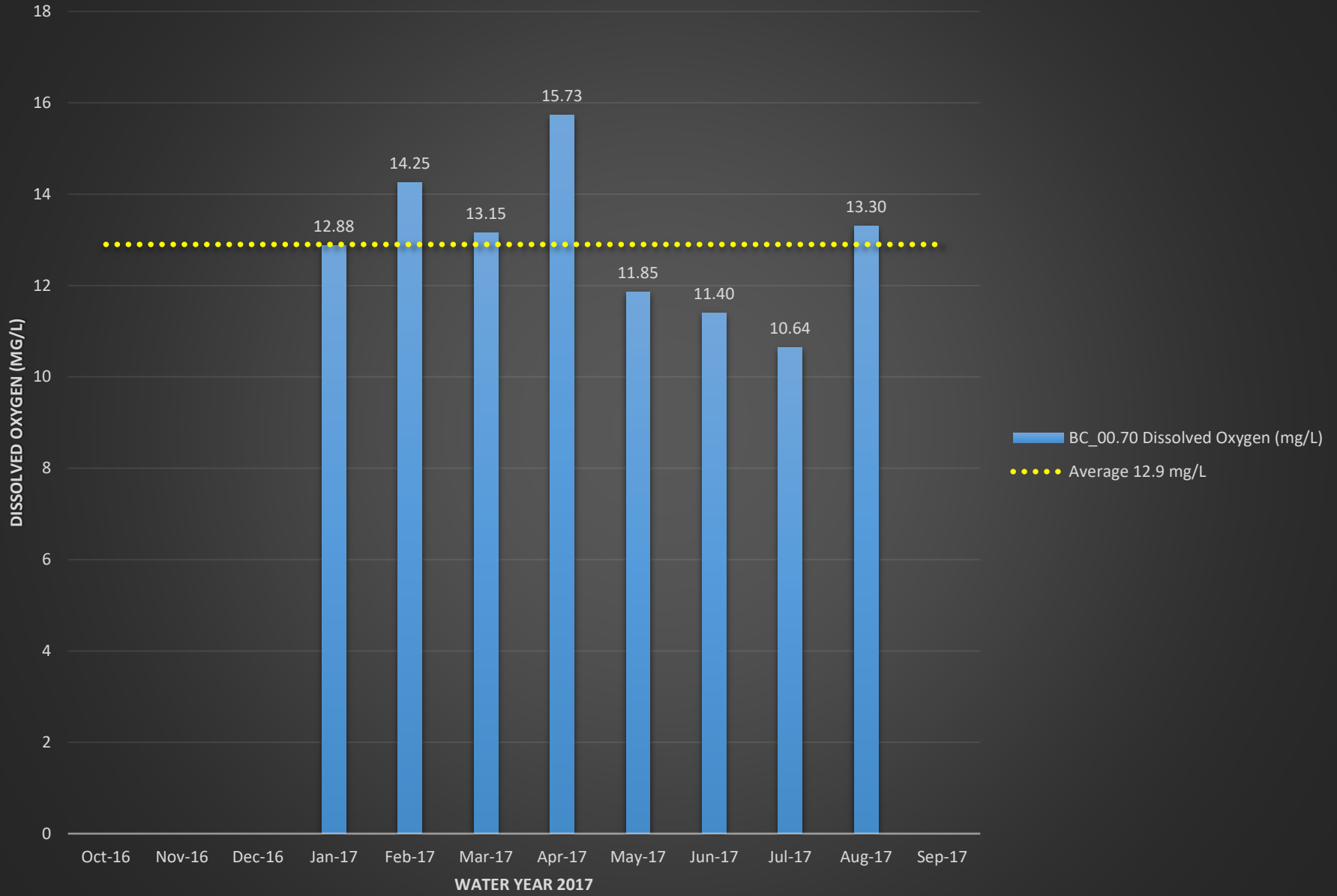

BC_00.70 pH

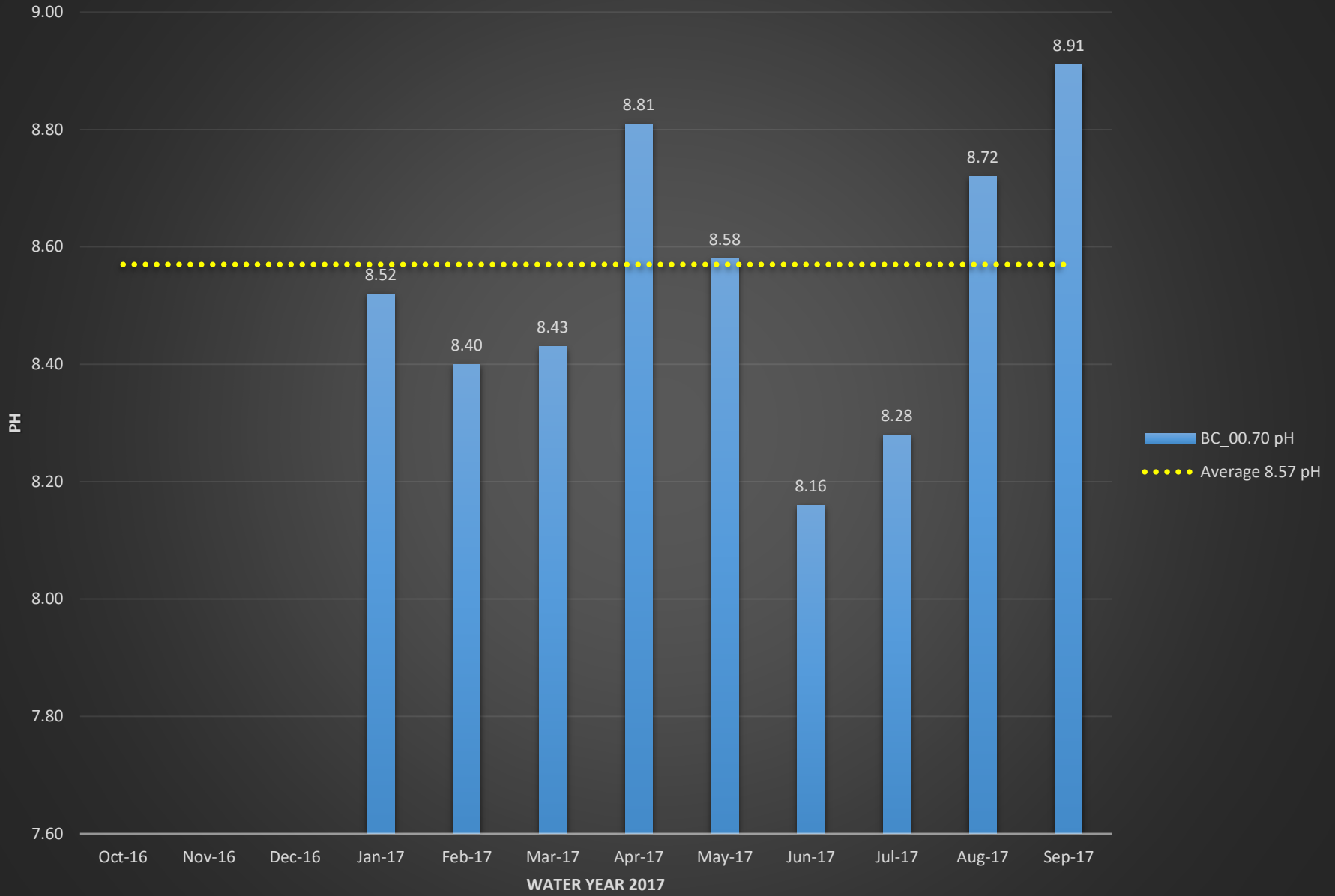

BC_00.70 Conductivity (mS/cm)

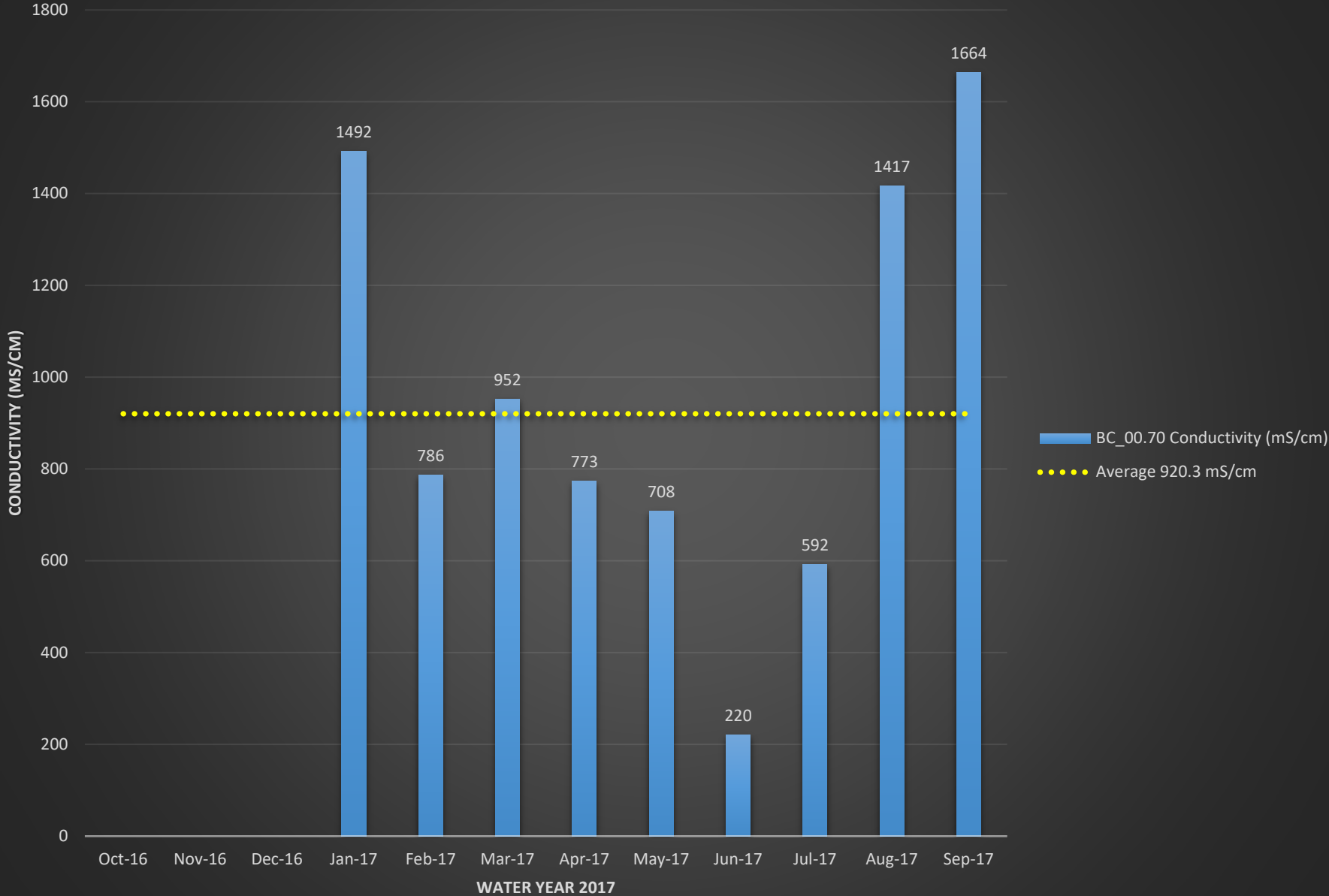

BC_00.70 Turbidity (NTU)

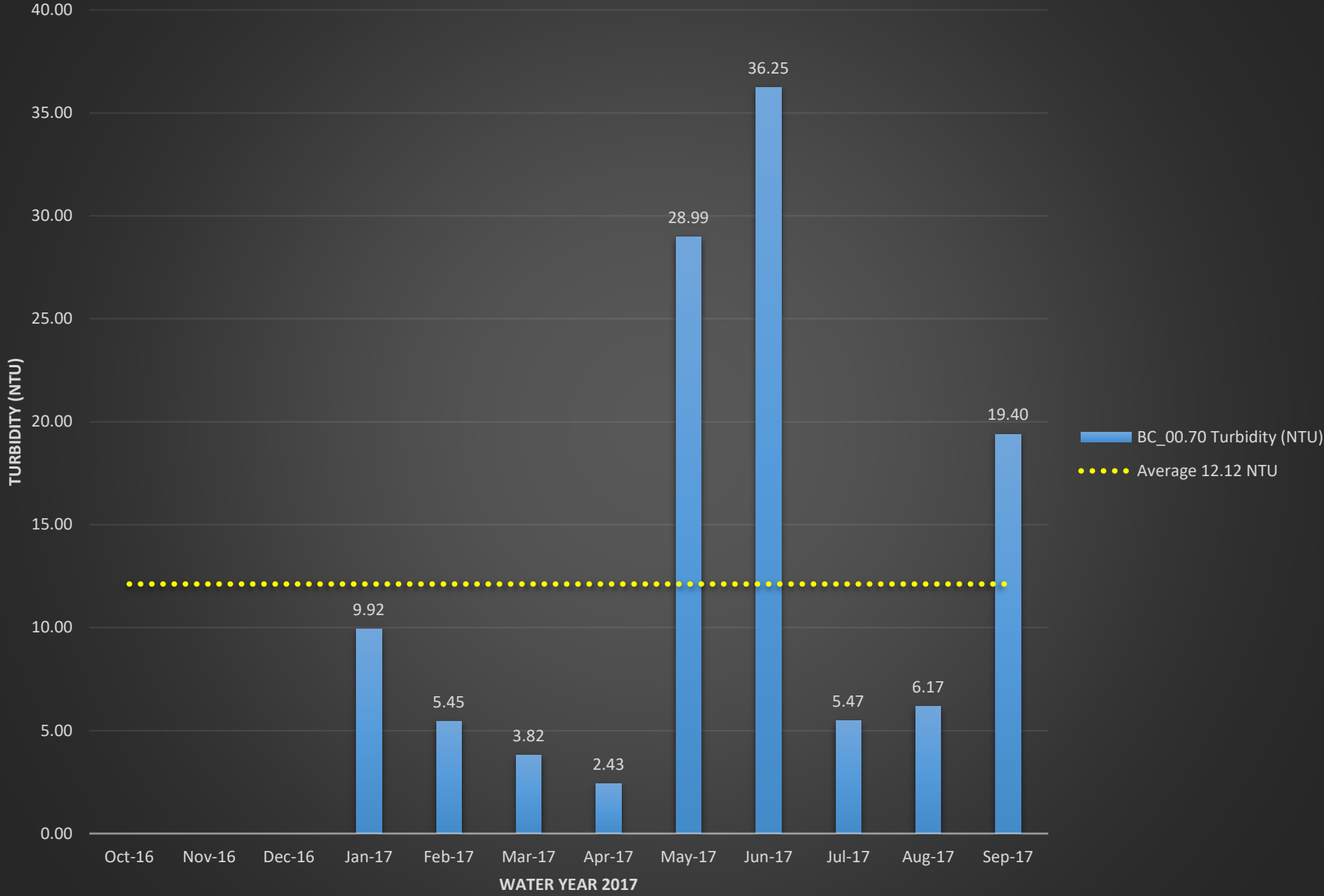

BC_04.73 E.coli (MPN)

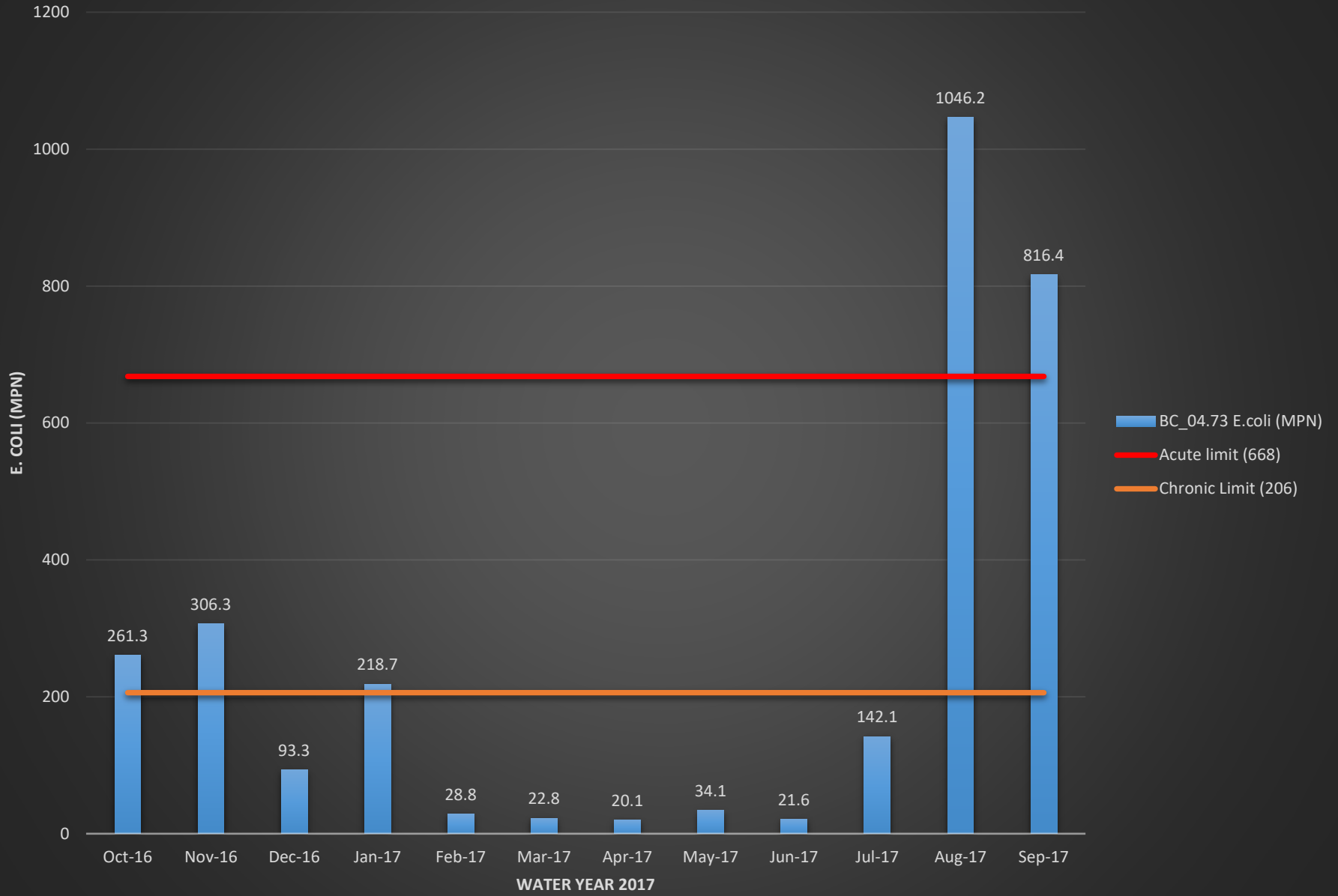

BC_04.73 Temperature (°C)

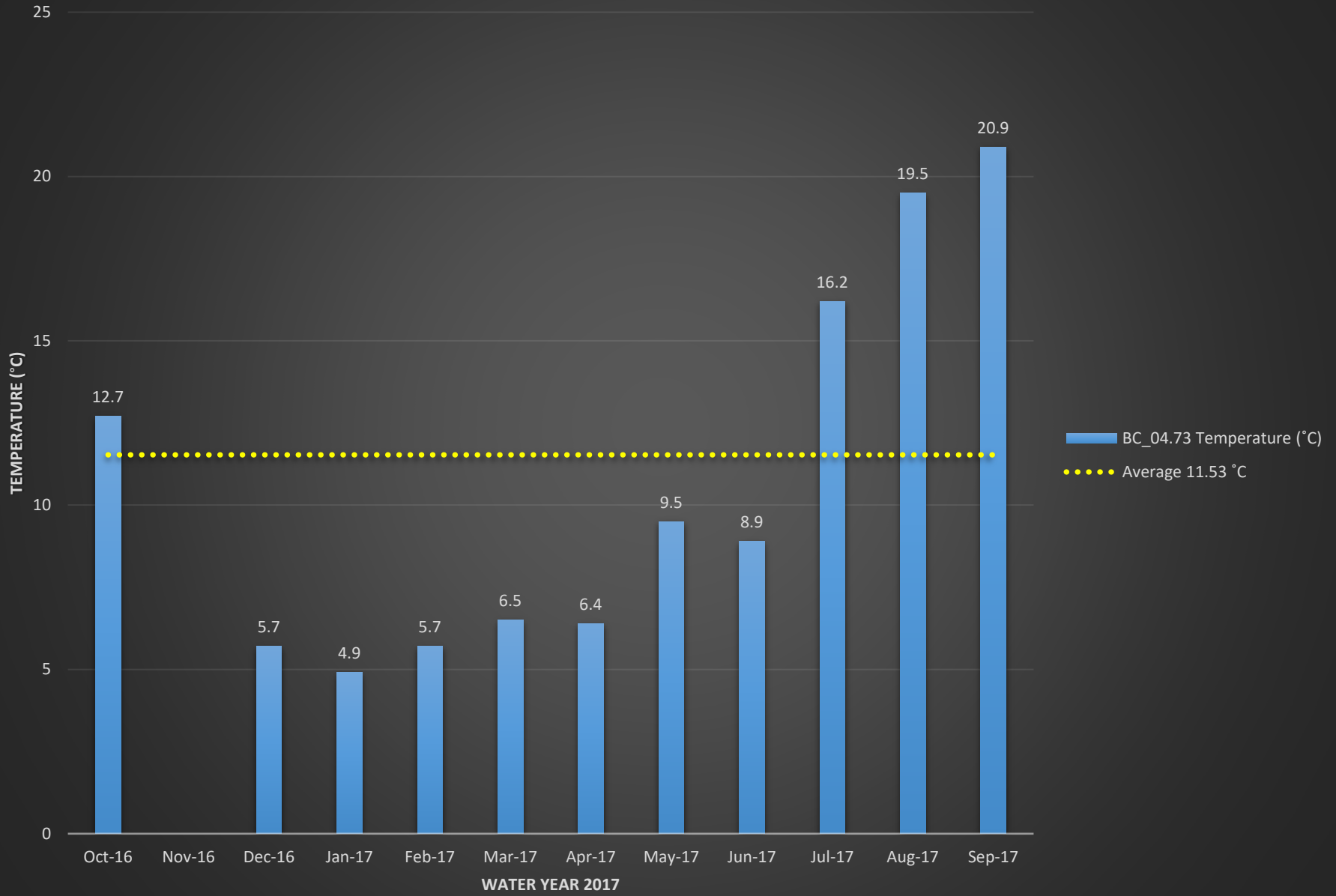

BC_04.73 Dissolved Oxygen (%)

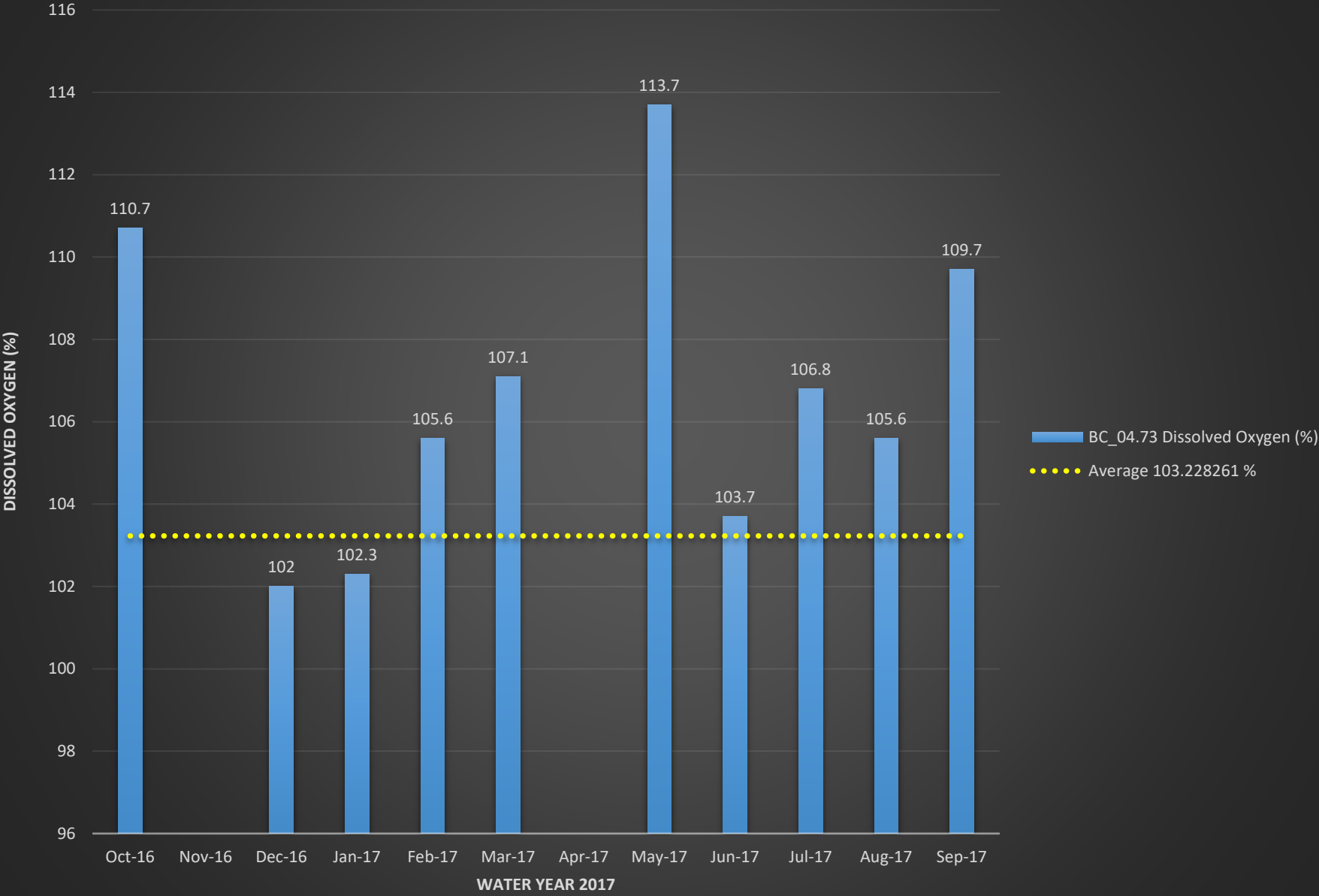

BC_04.73 Dissolved Oxygen (mg/L)

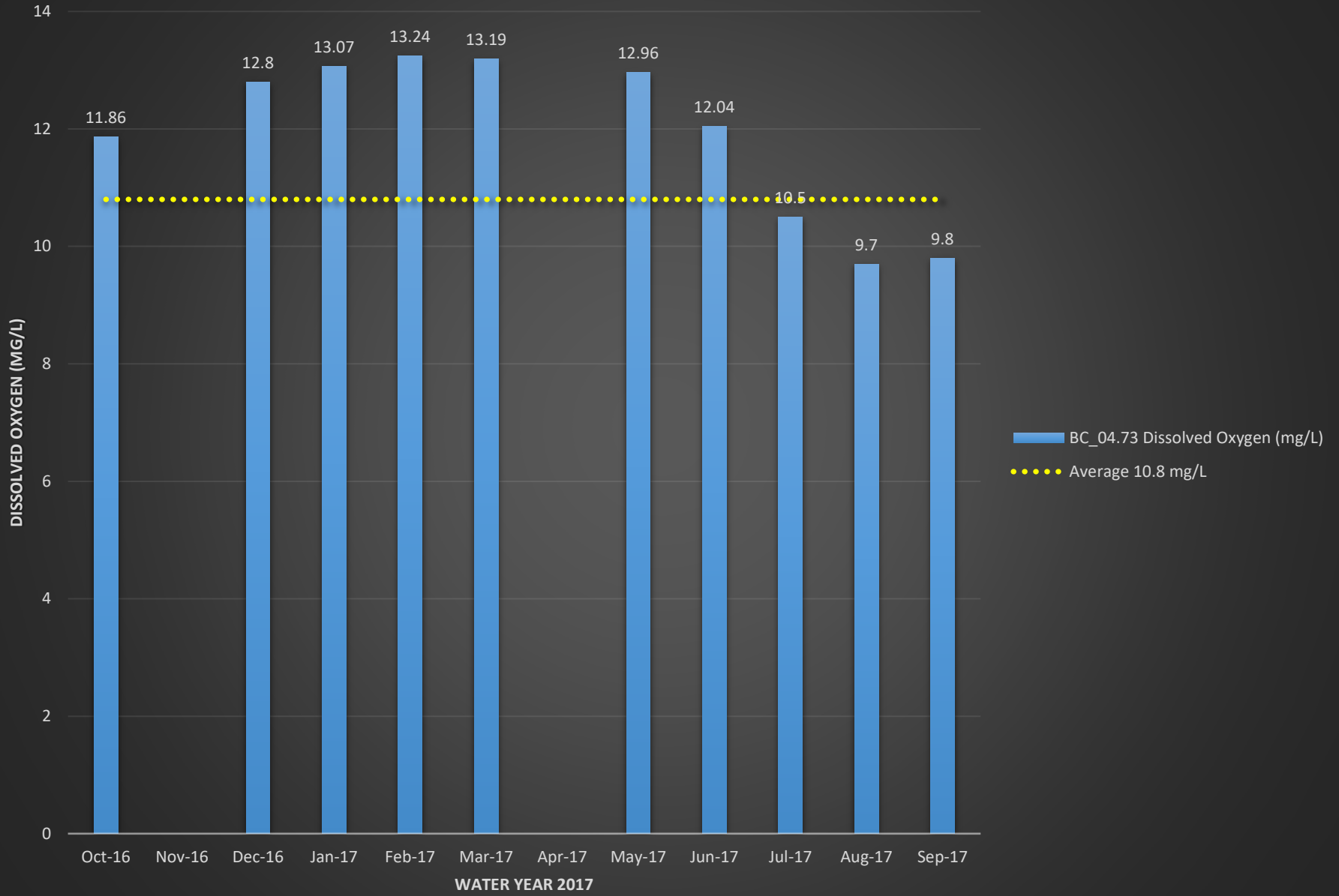

BC_04.73 pH

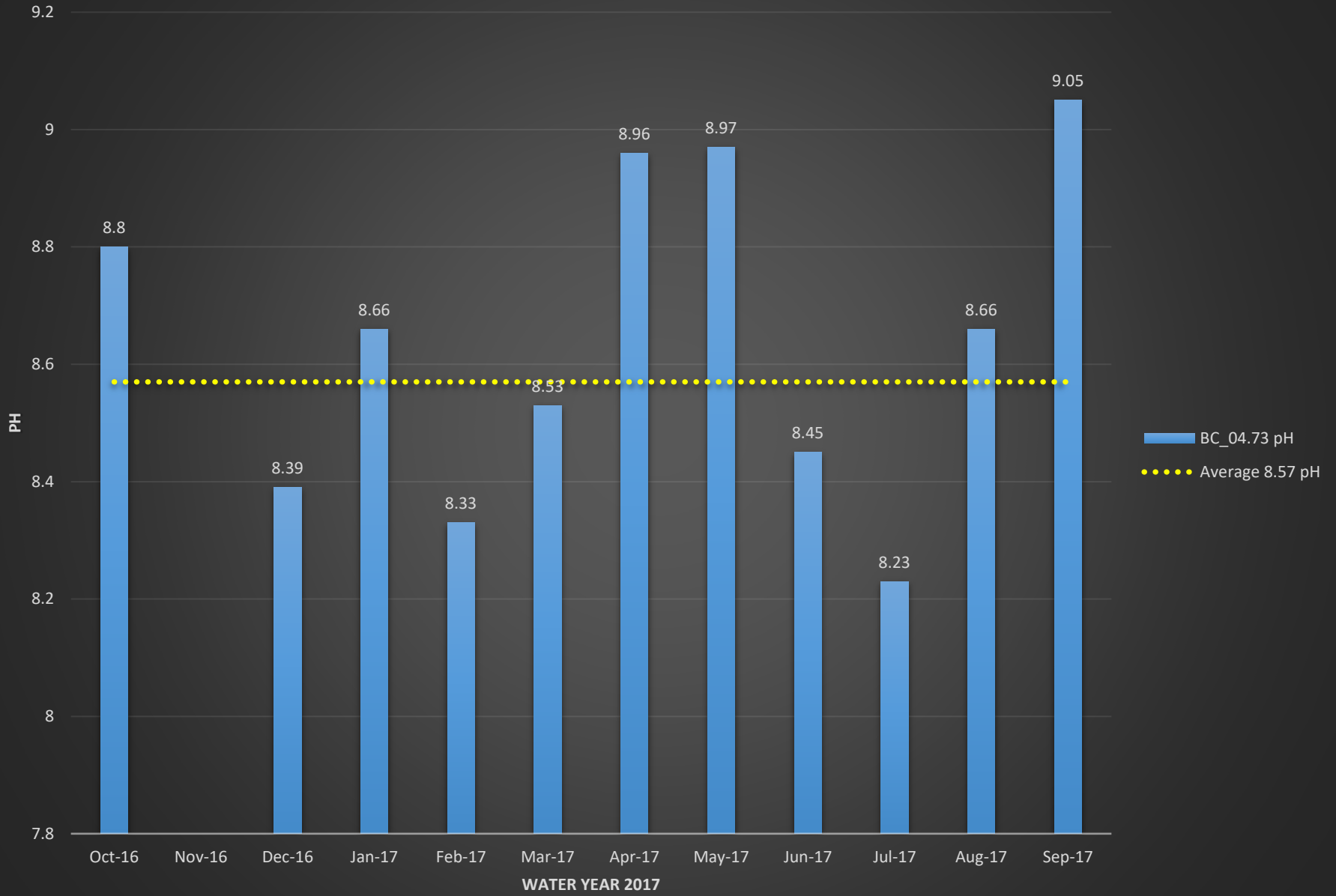

BC_04.73 Conductivity (mS/cm)

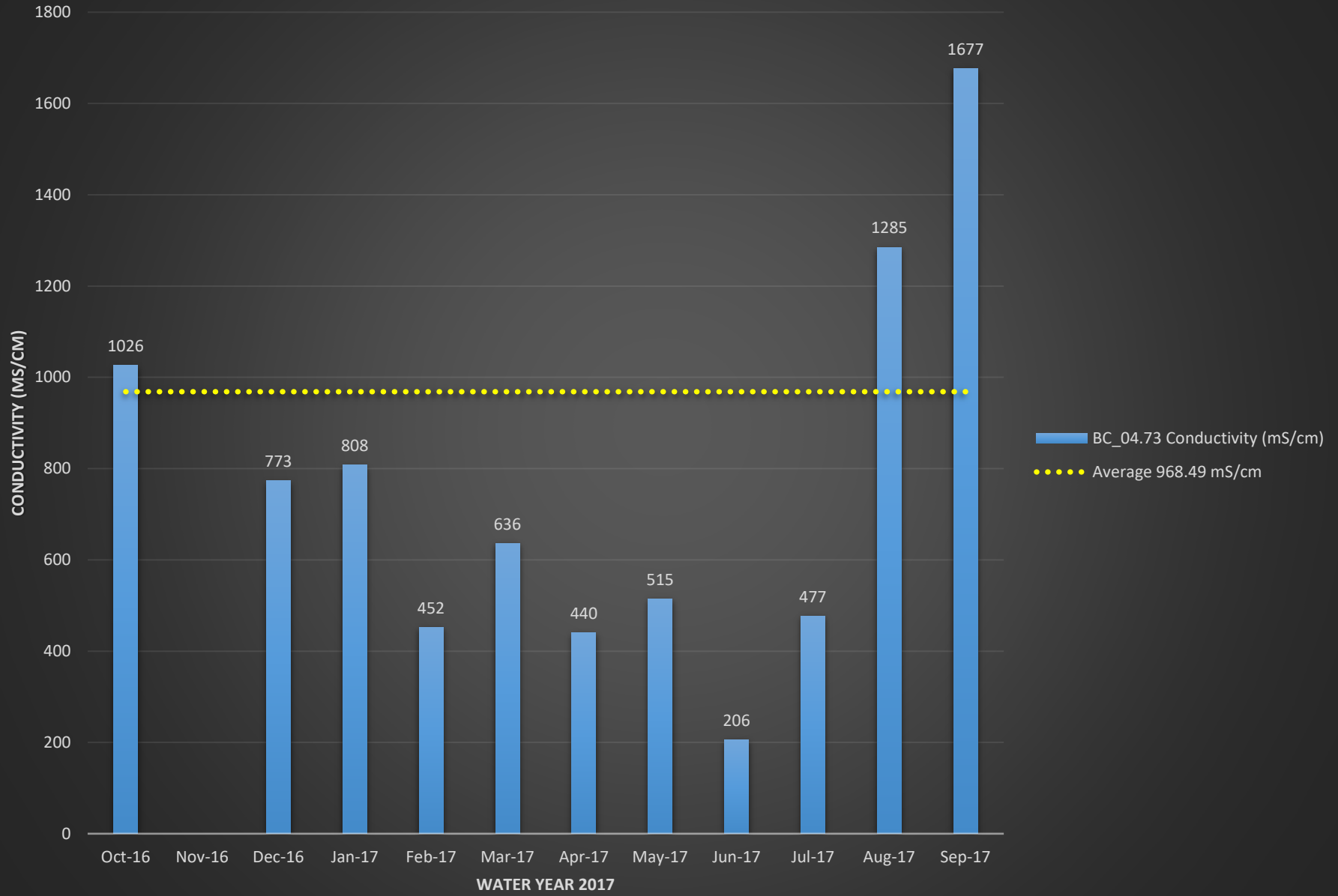

BC_04.73 Turbidity (NTU)

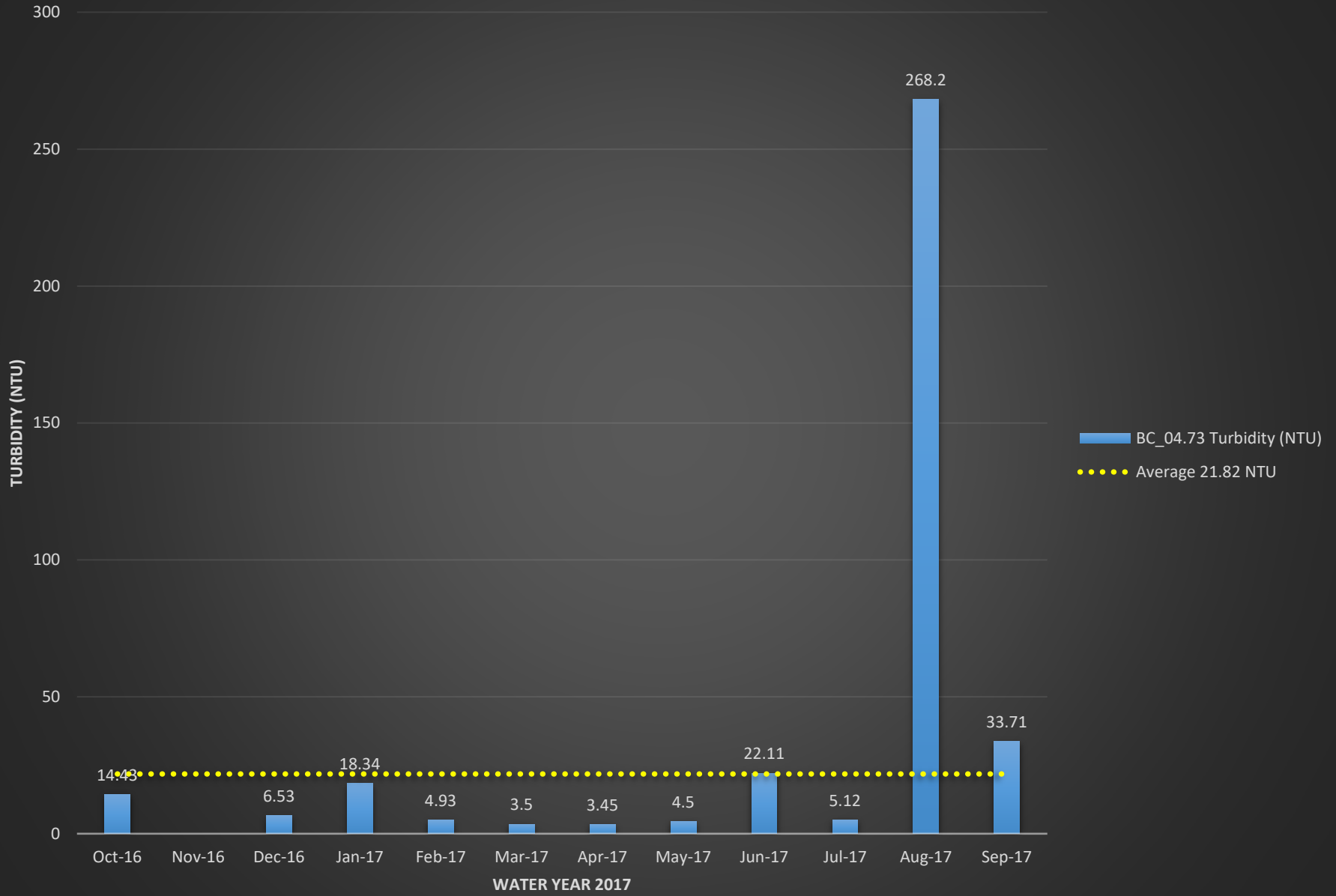

BC_08.83 E.coli (MPN)

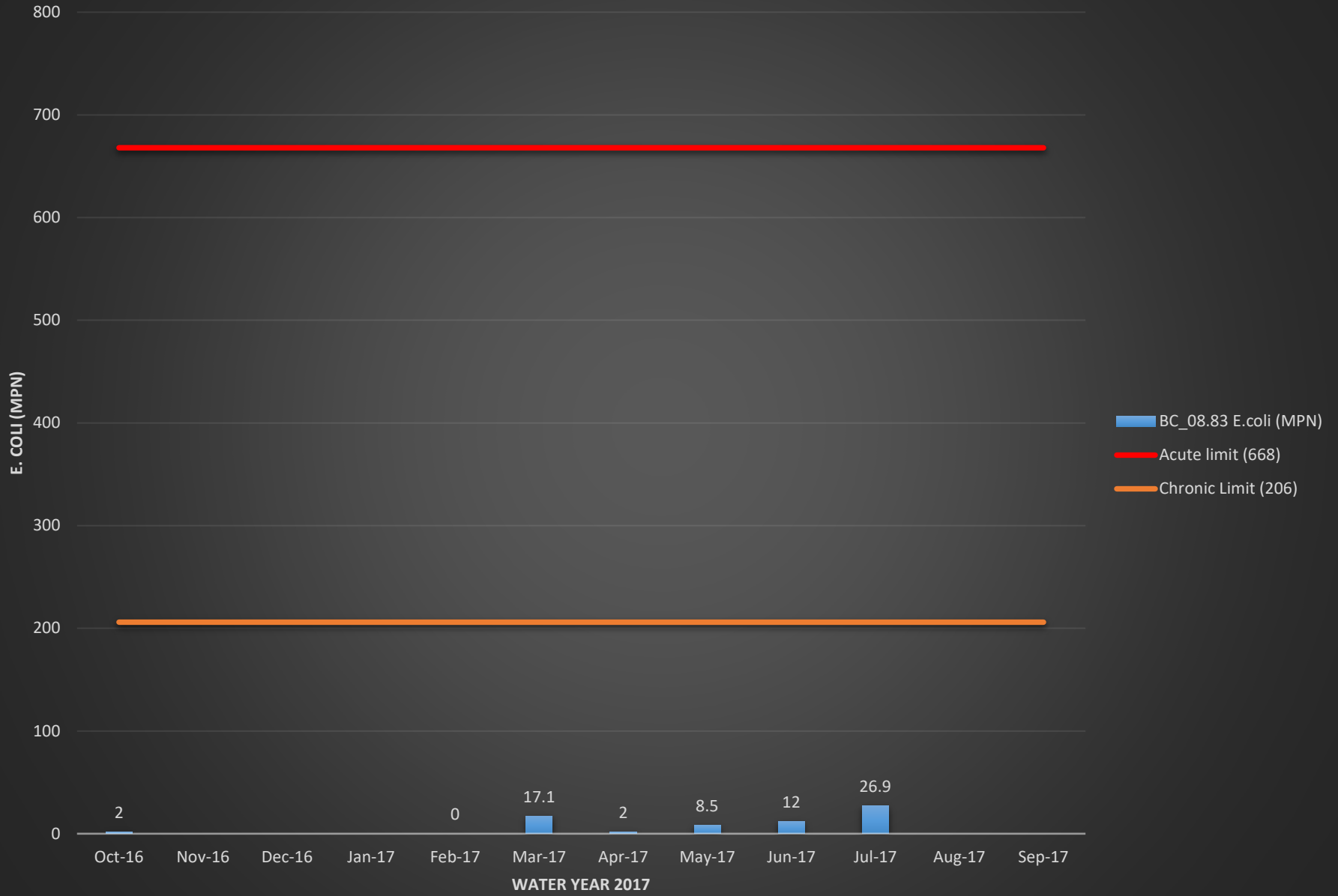

BC_08.83 Temperature (°C)

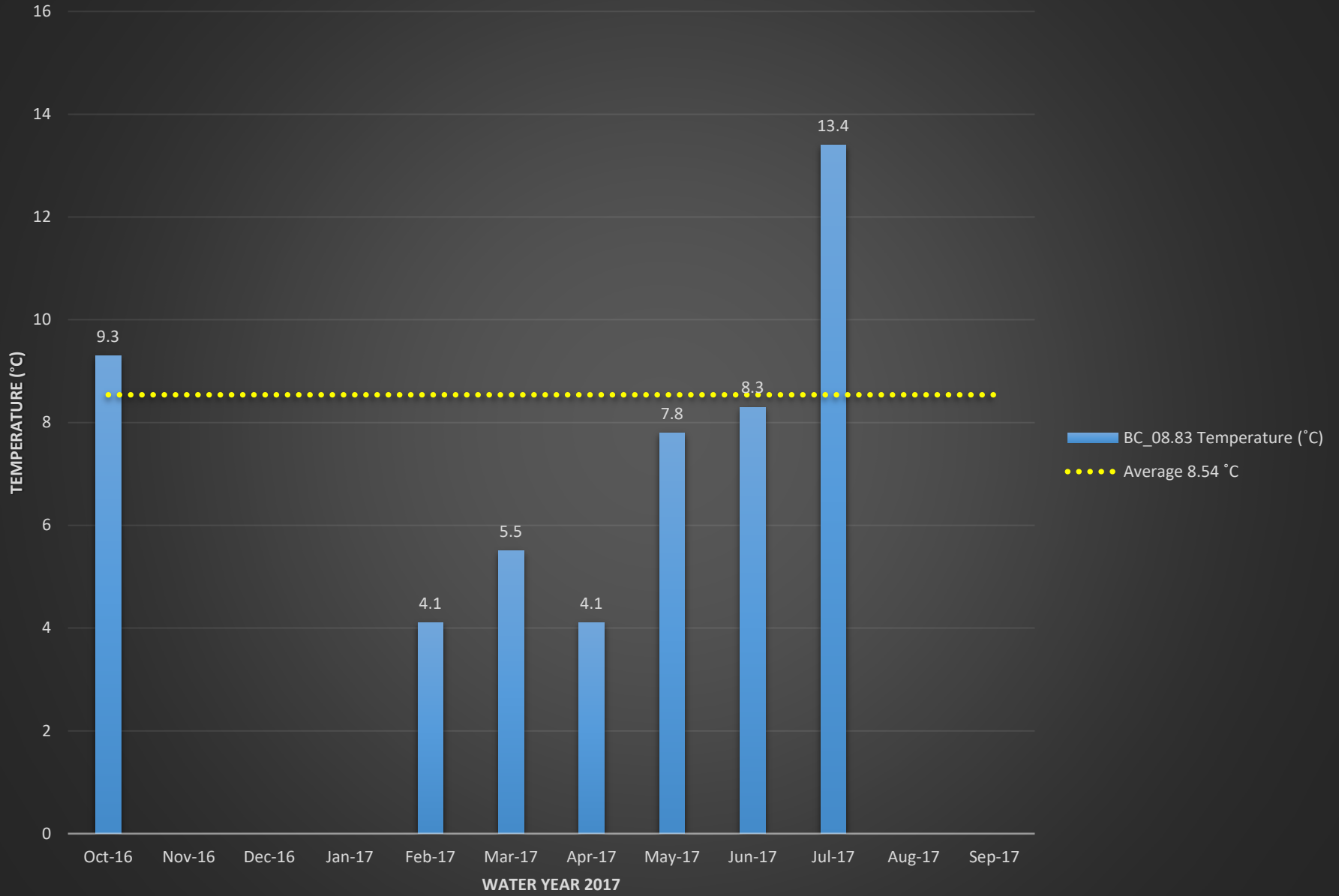

BC_08.83 Dissolved Oxygen (%)



BC_08.83 Dissolved Oxygen (mg/L)

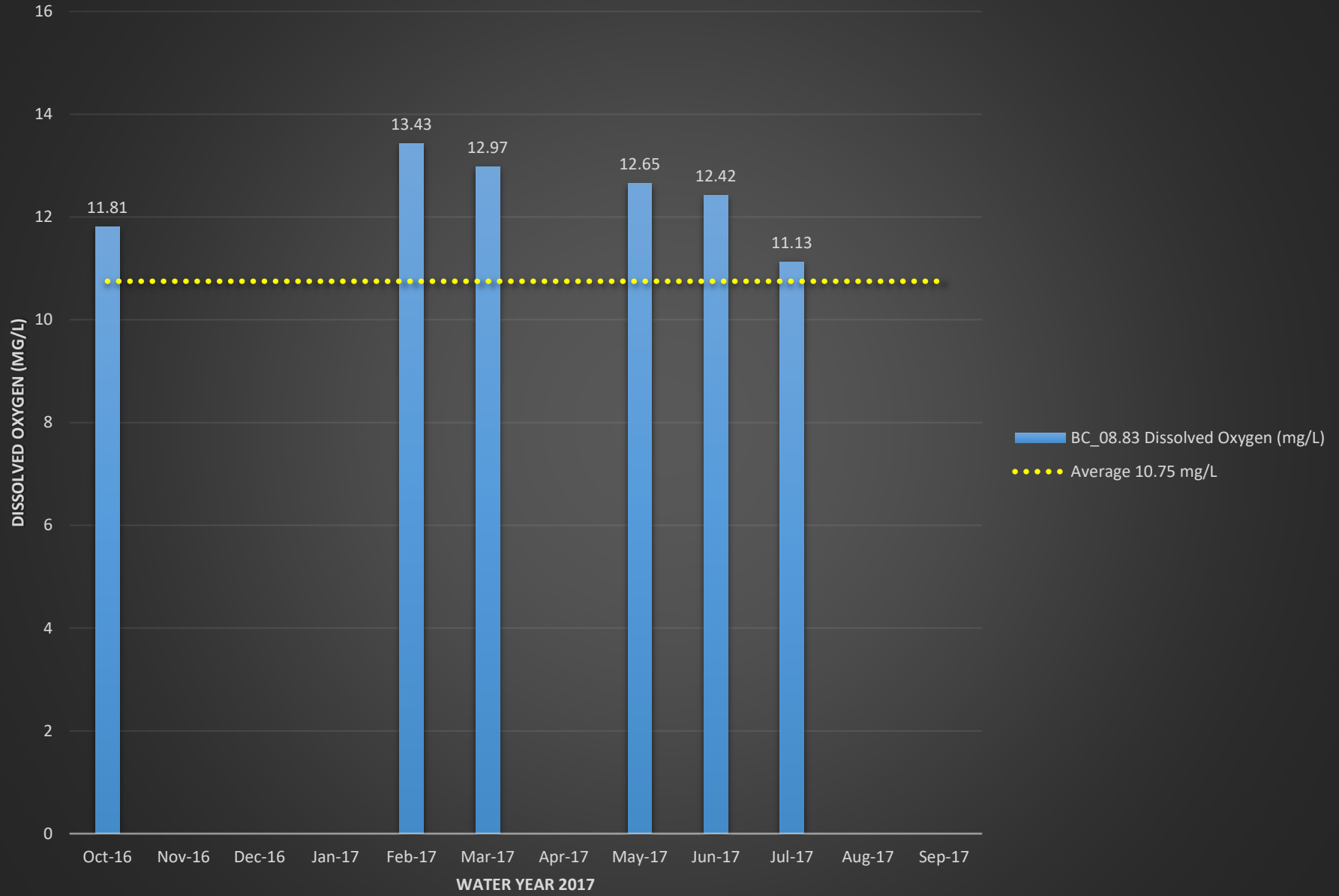

BC_08.83 pH

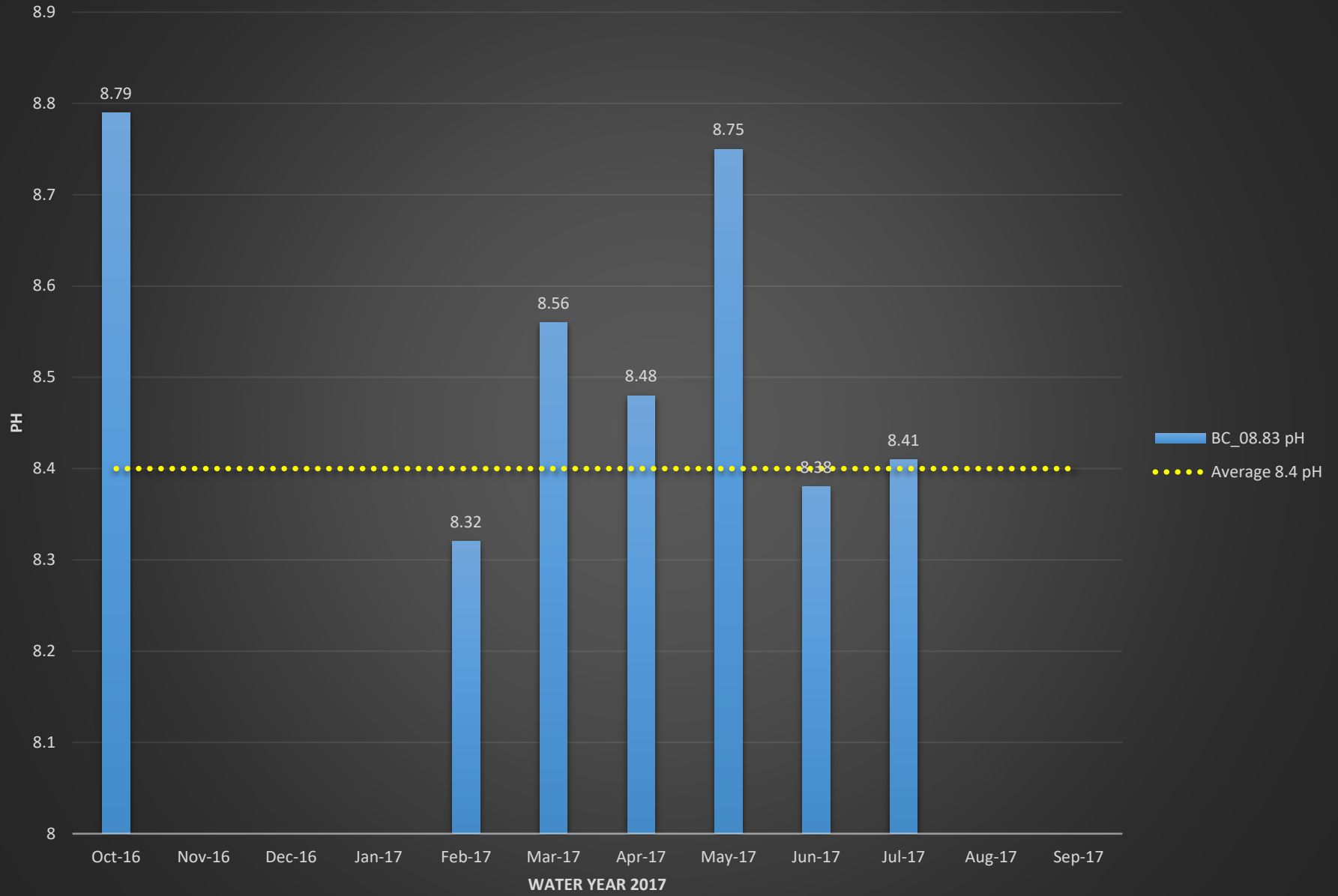

BC_08.83 Conductivity (mS/cm)

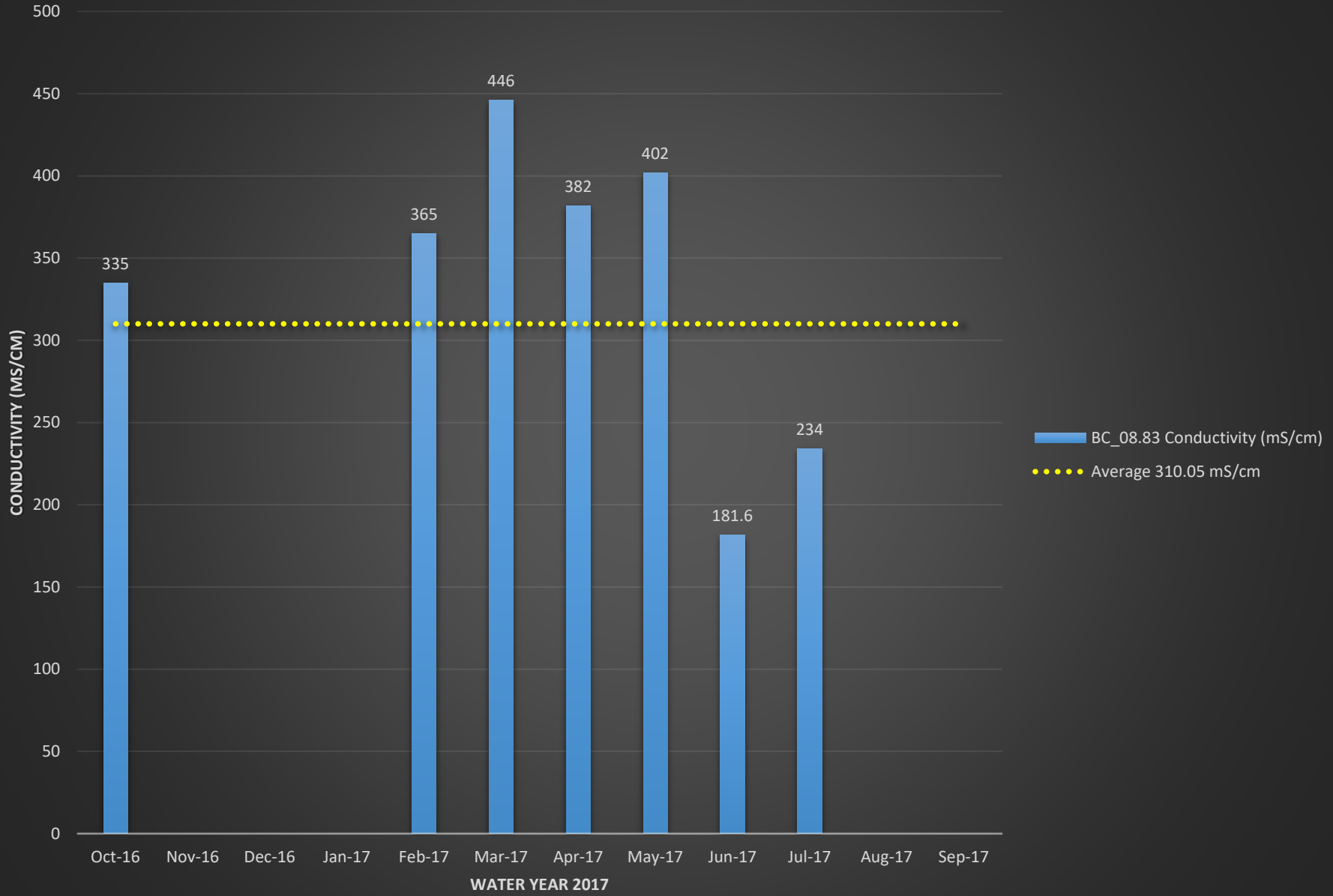

BC_08.83 Turbidity (NTU)

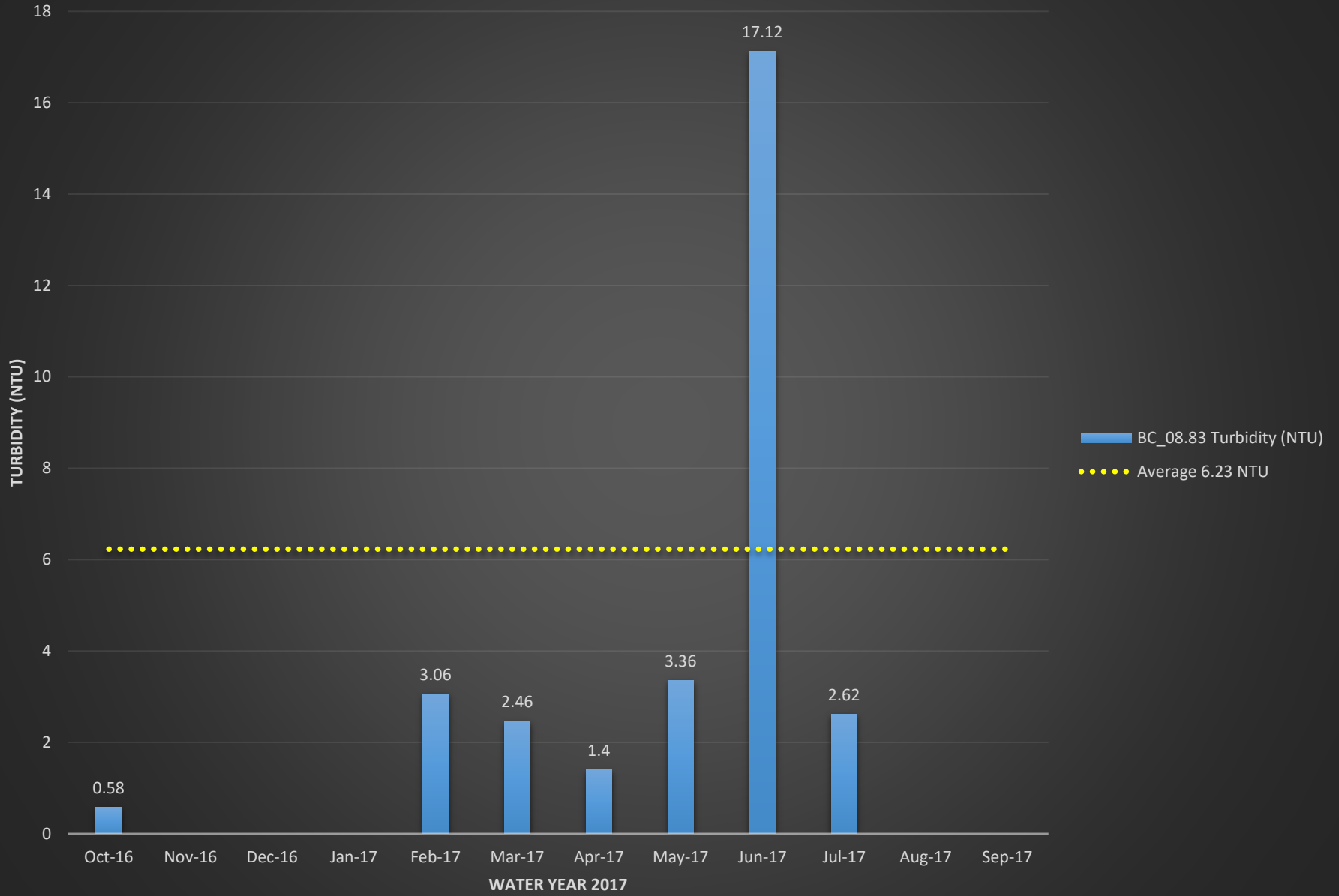

BC_11.99 E.coli (MPN)

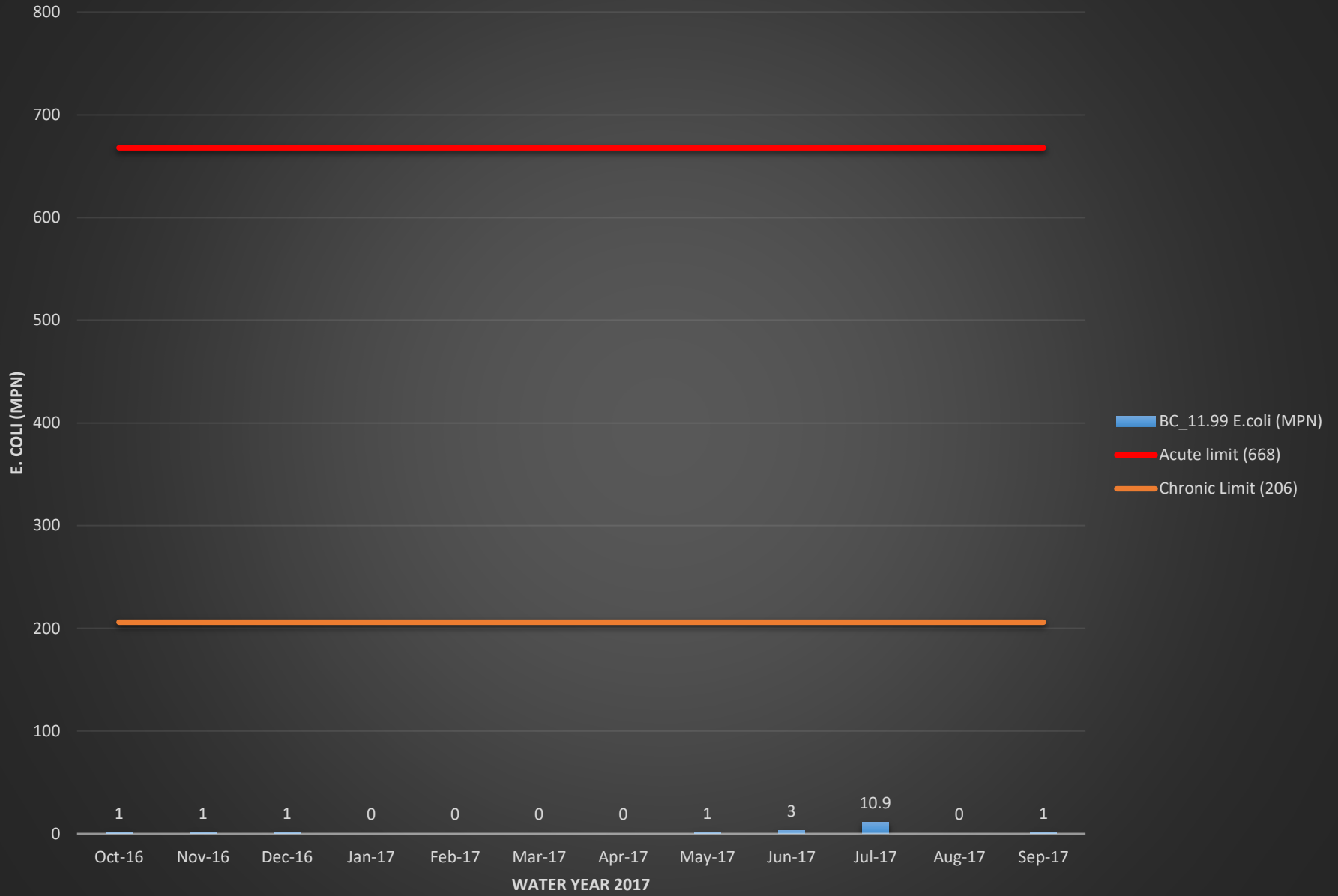

BC_11.99 Temperature (°C)

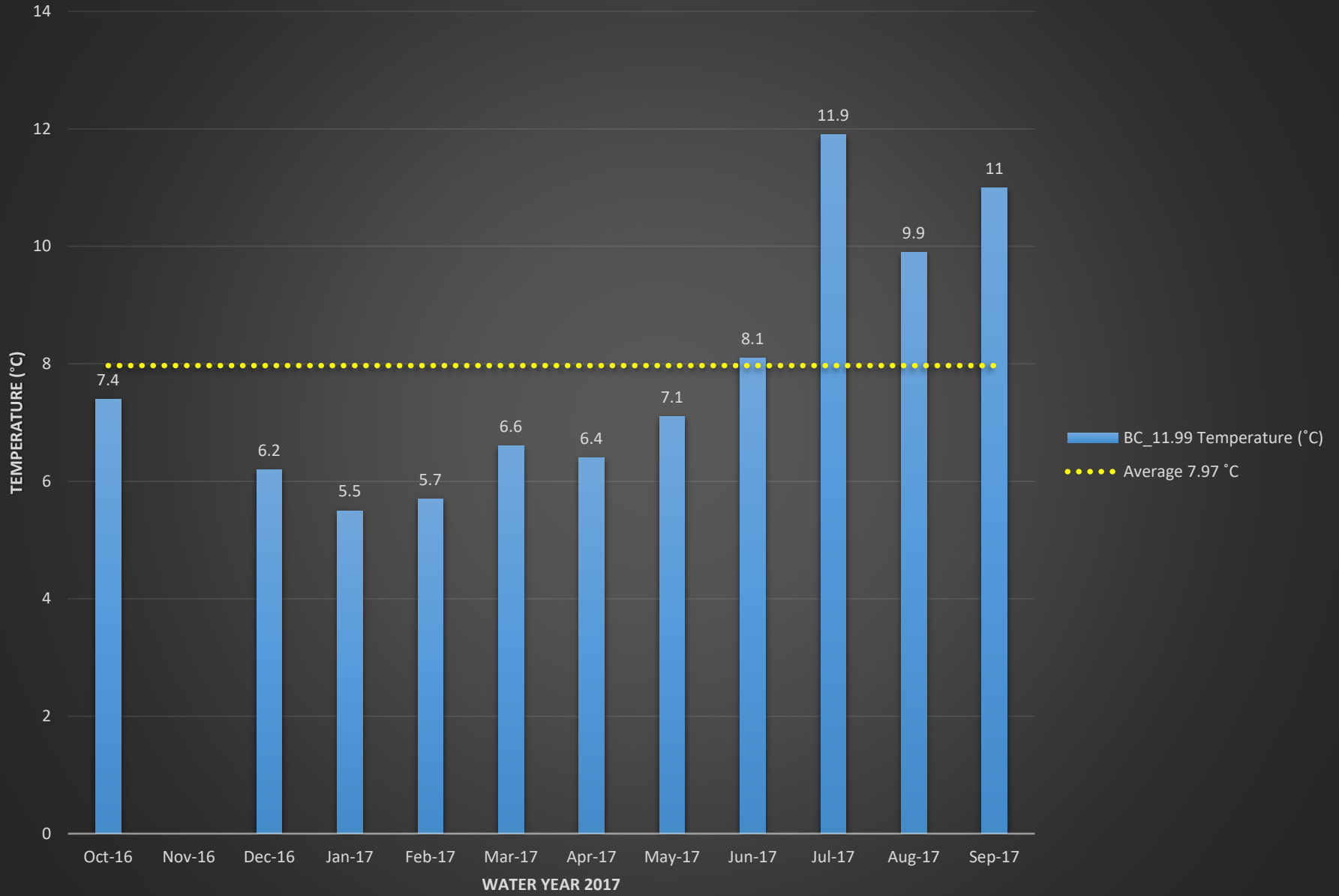

BC_11.99 Dissolved Oxygen (%)

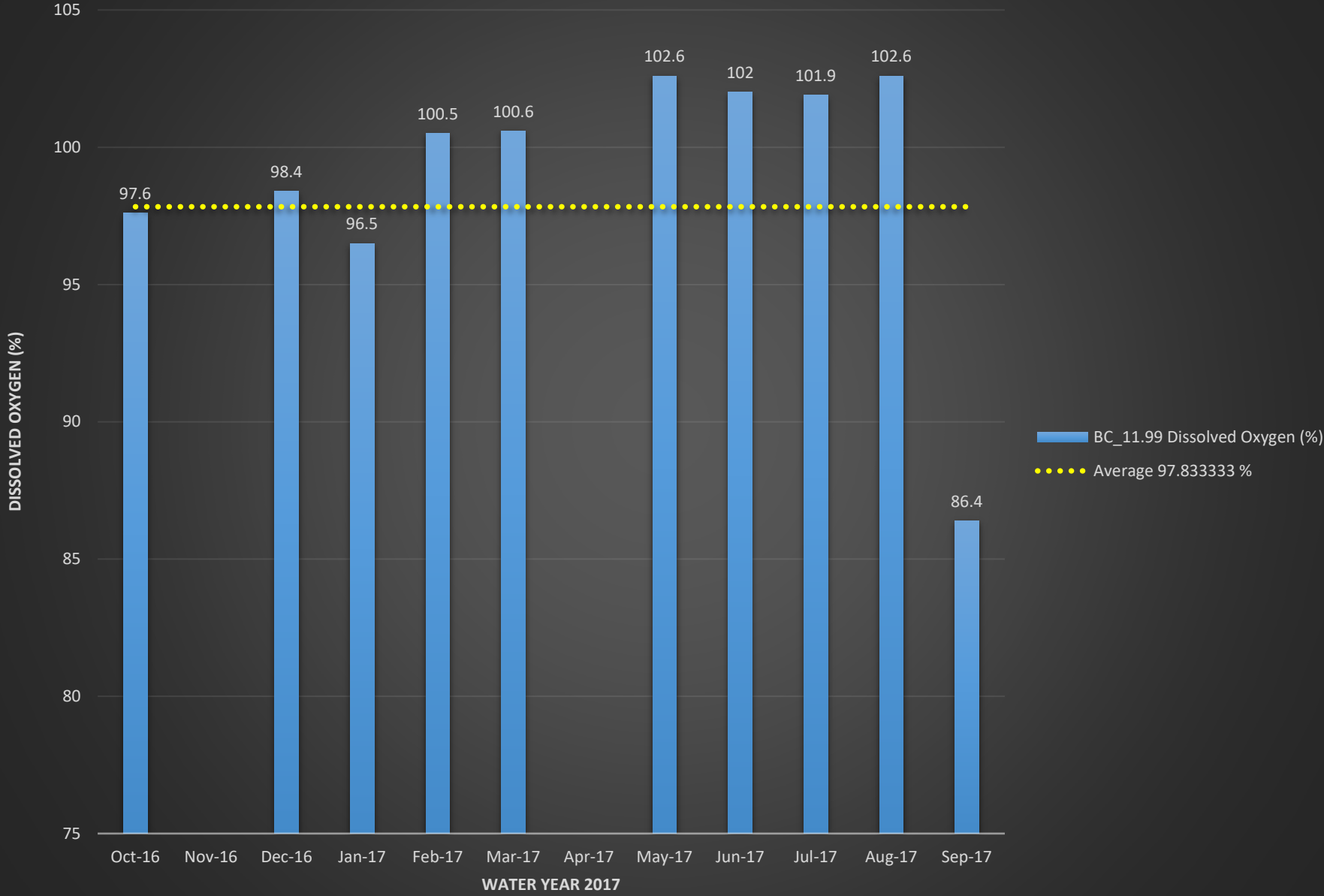

BC_11.99 Dissolved Oxygen (mg/L)

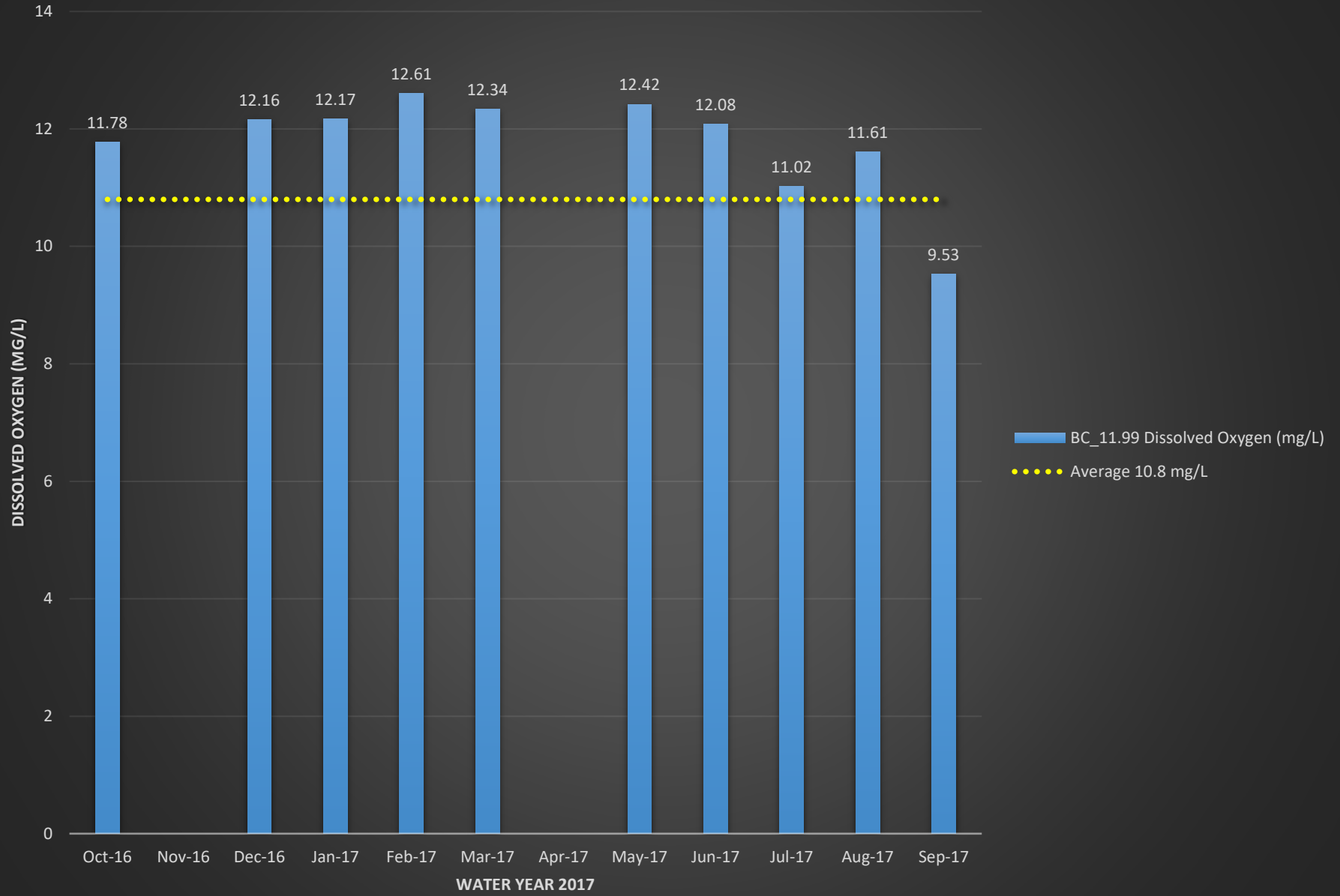

BC_11.99 pH

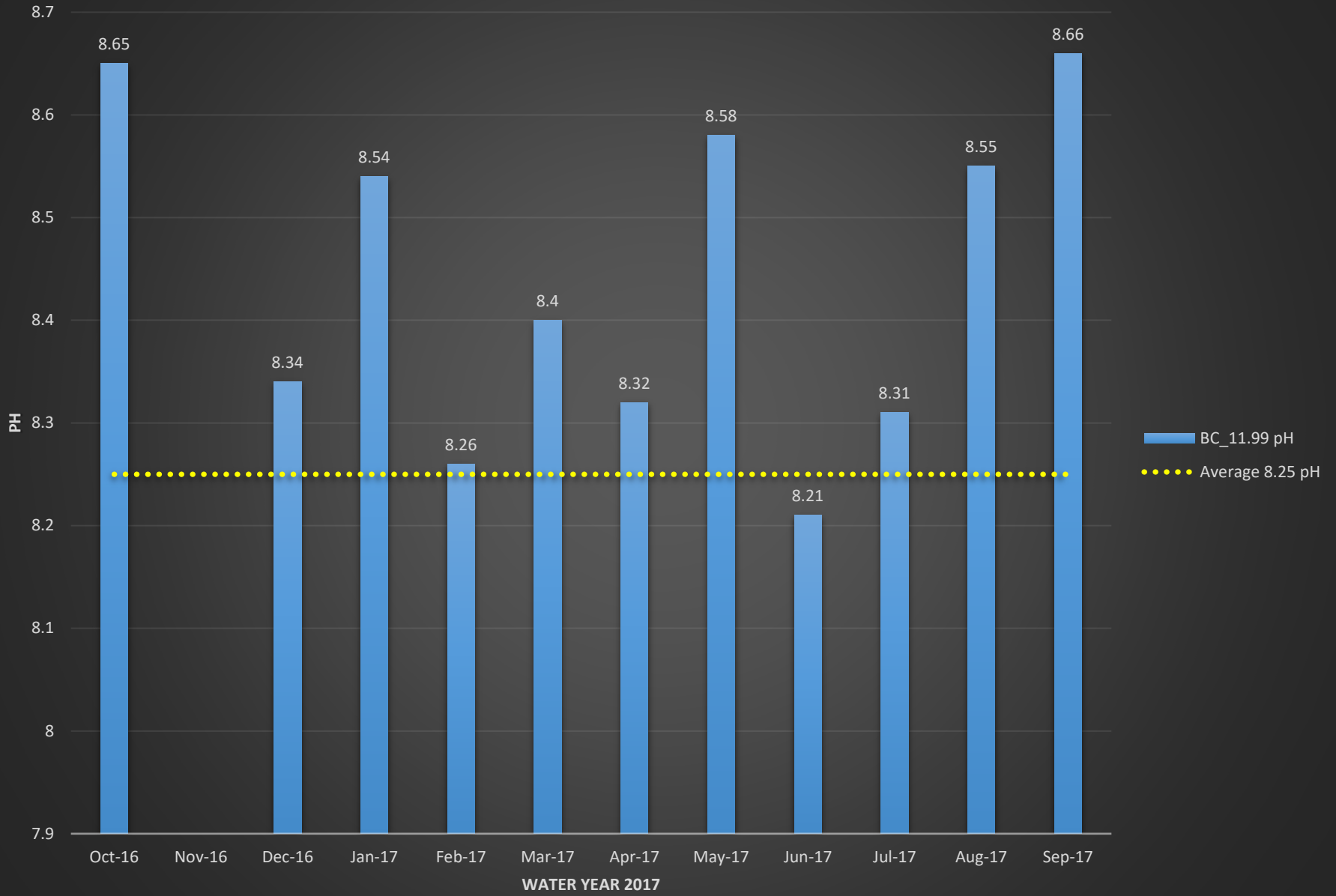

BC_11.99 Conductivity (mS/cm)

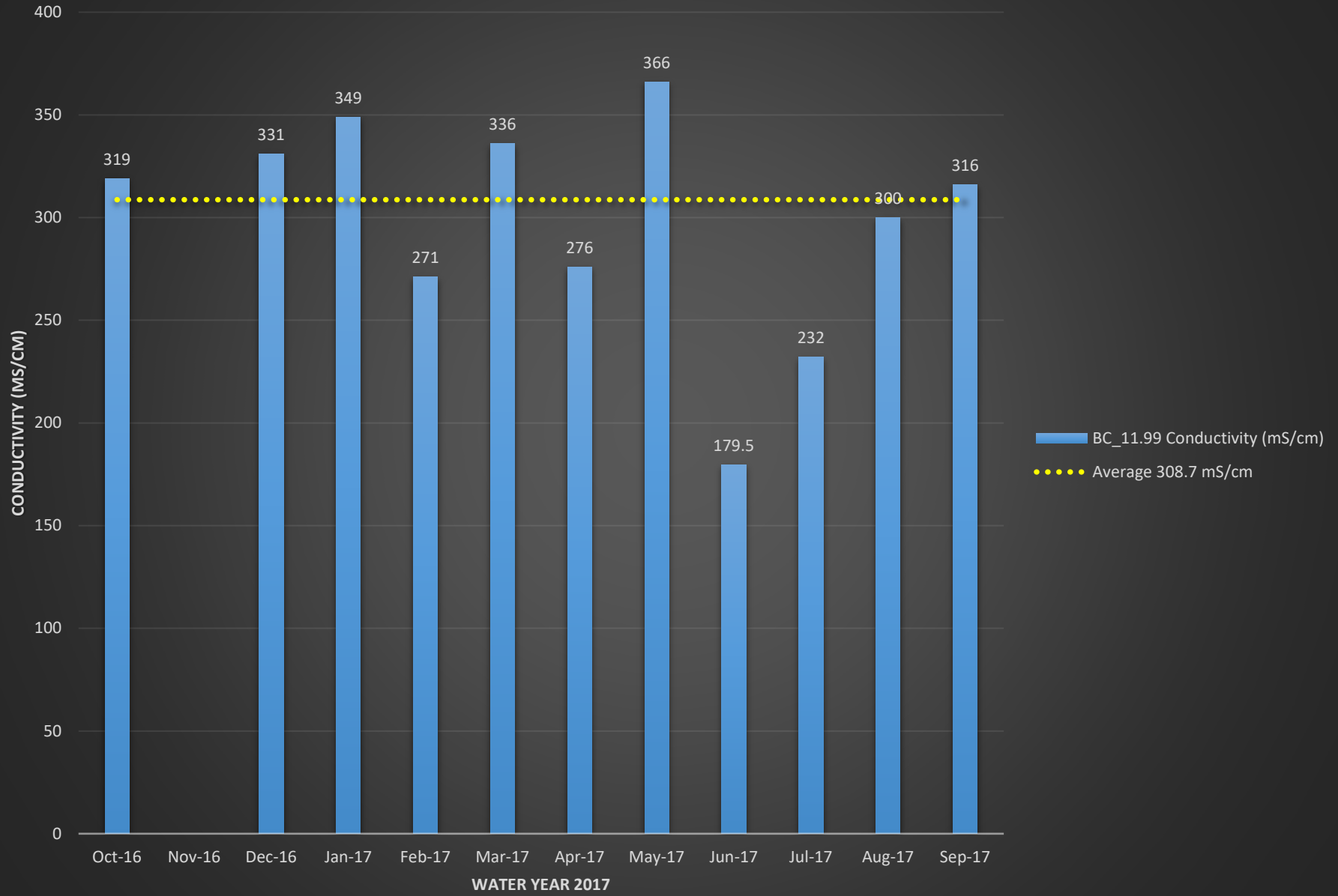

BC_11.99 Turbidity (NTU)

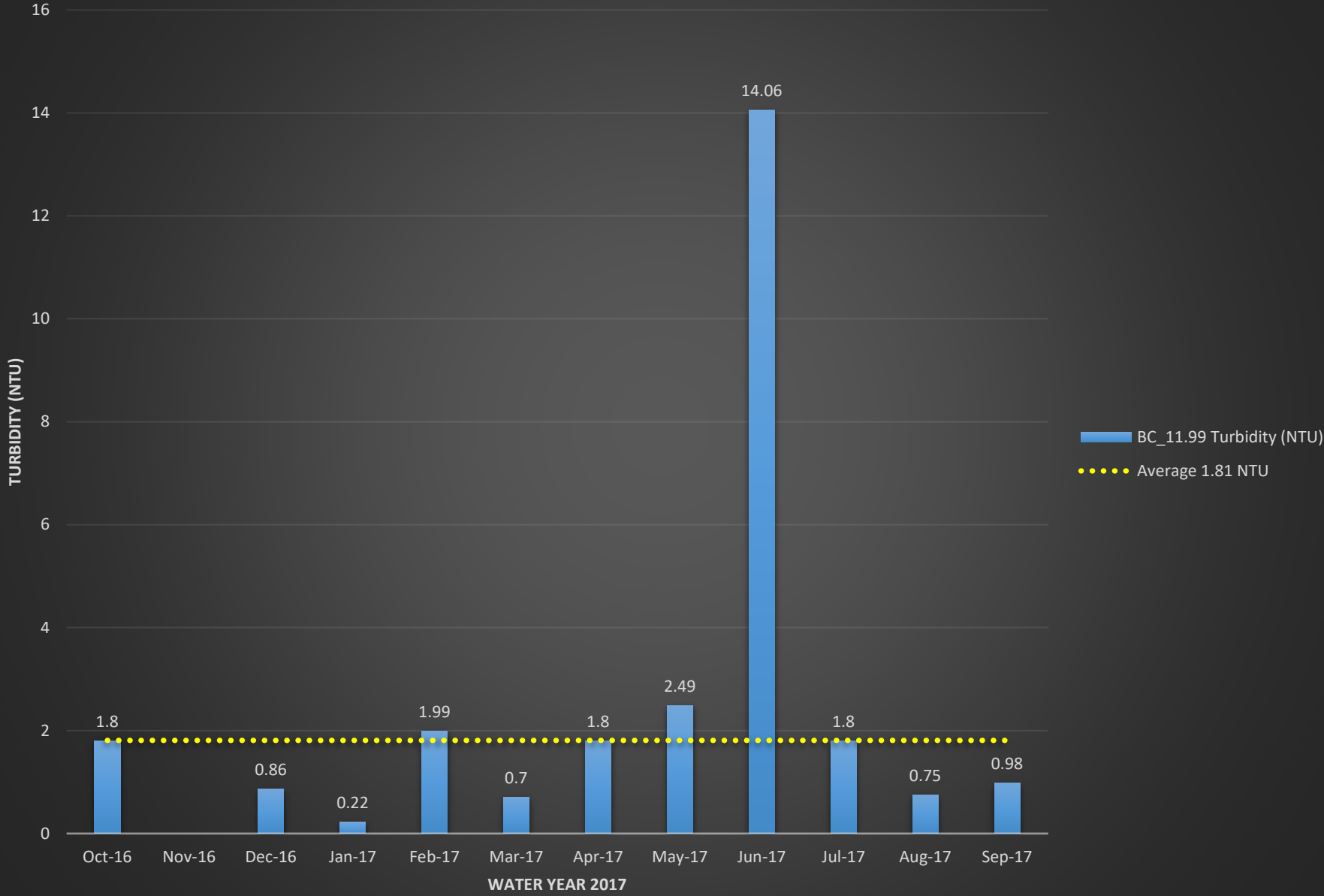

BC_19.23 E.coli (MPN)

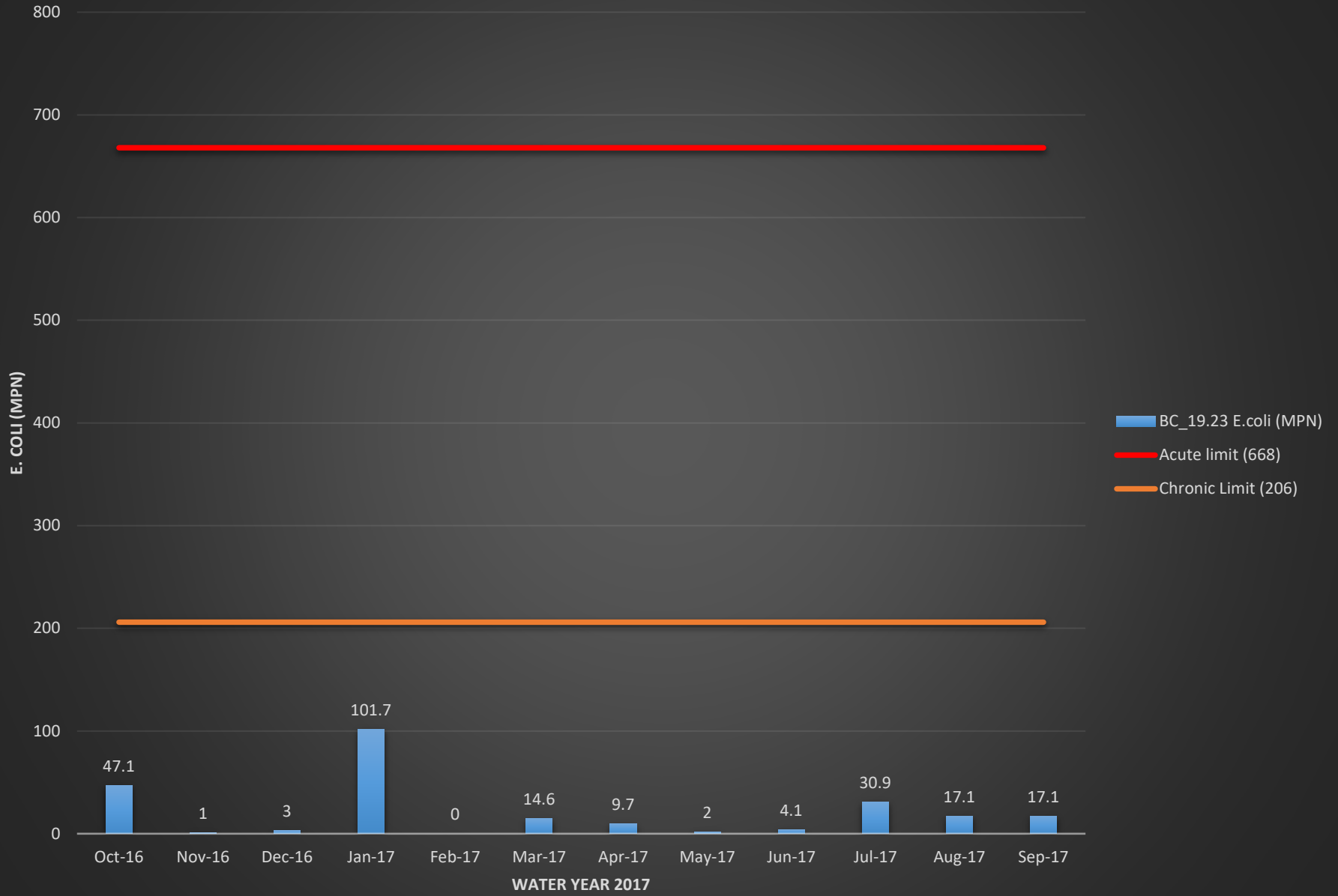

BC_19.23 Temperature (°C)

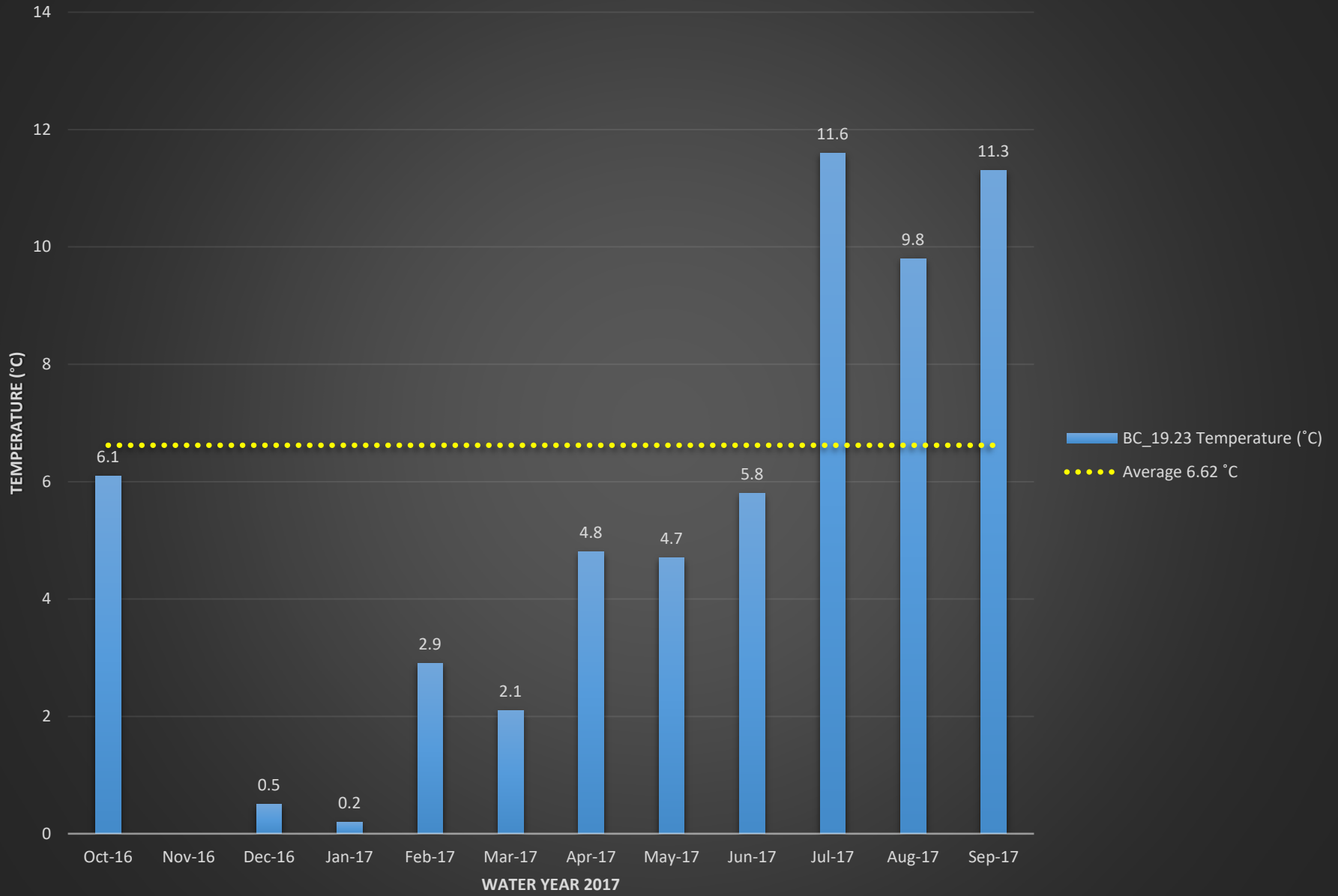

BC_19.23 Dissolved Oxygen (%)

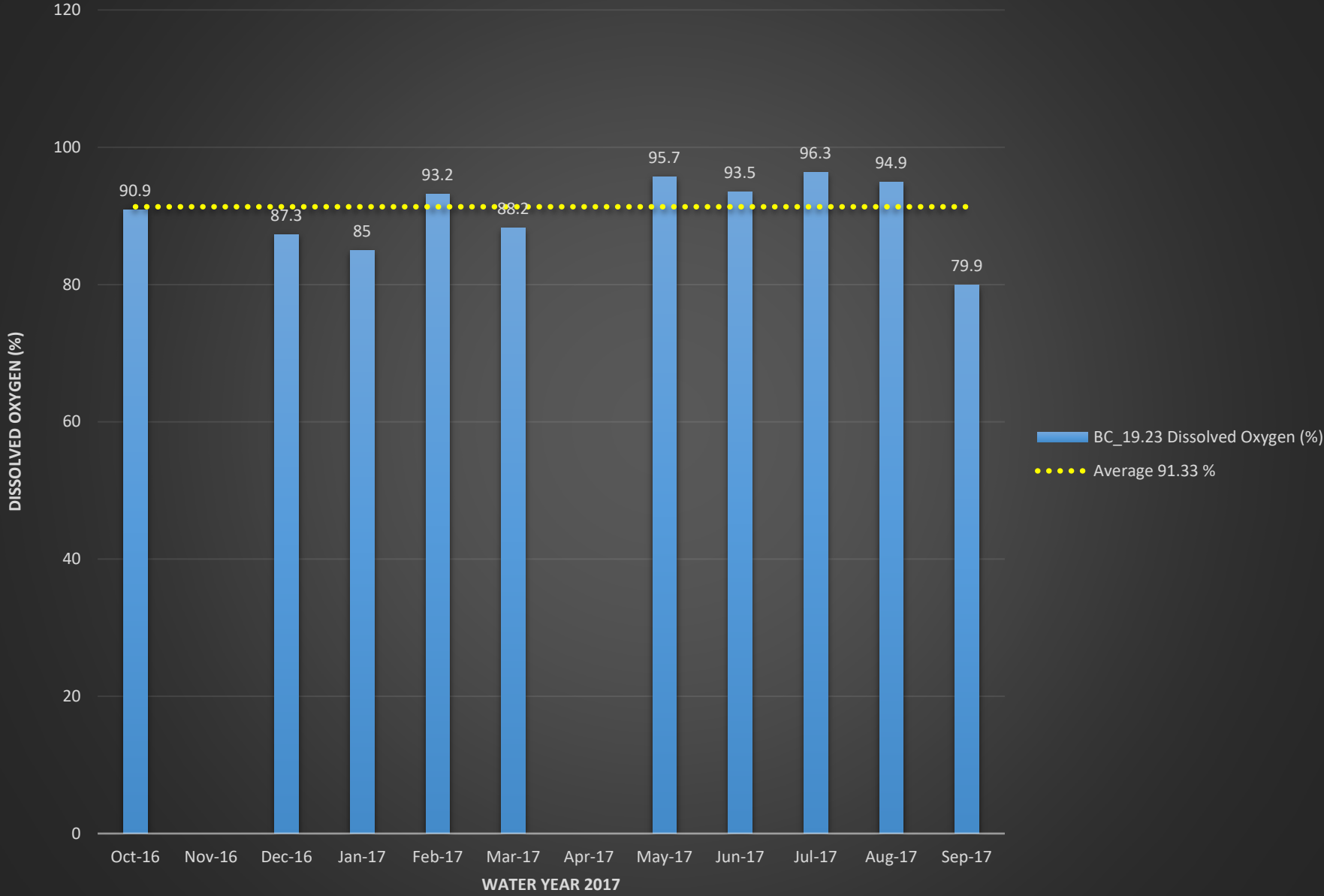

BC_19.23 Dissolved Oxygen (mg/L)

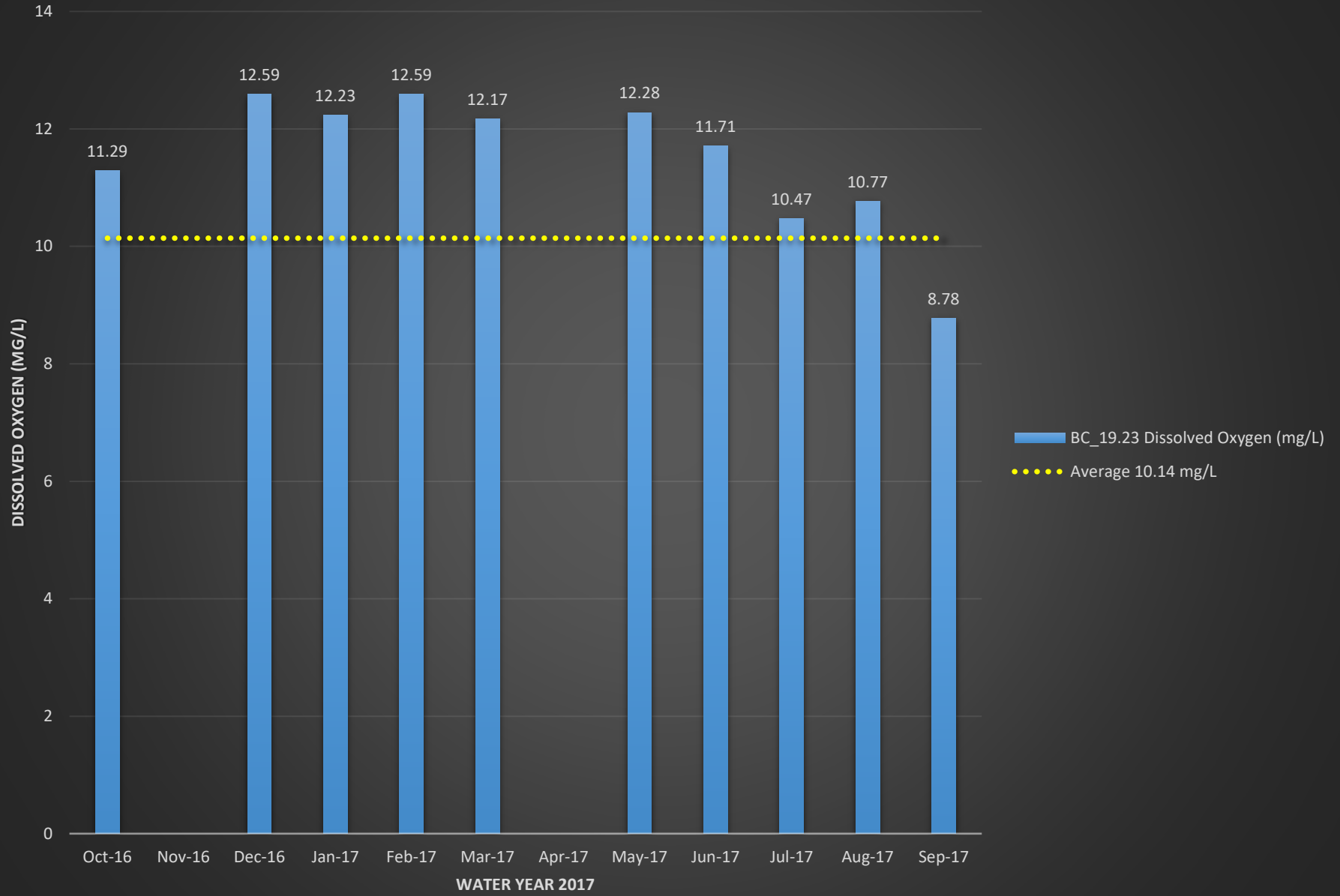

BC_19.23 pH

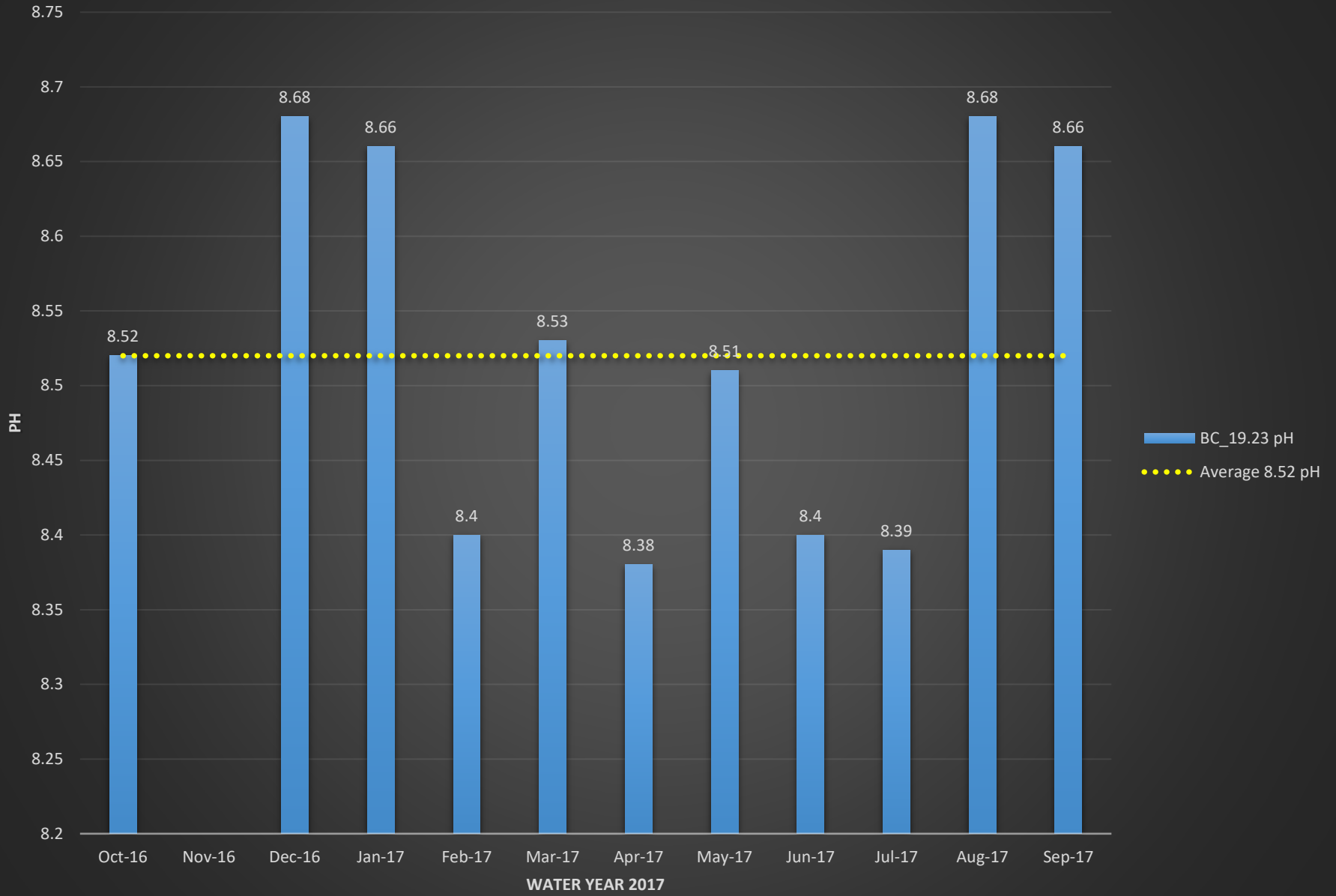

BC_19.23 Conductivity (mS/cm)

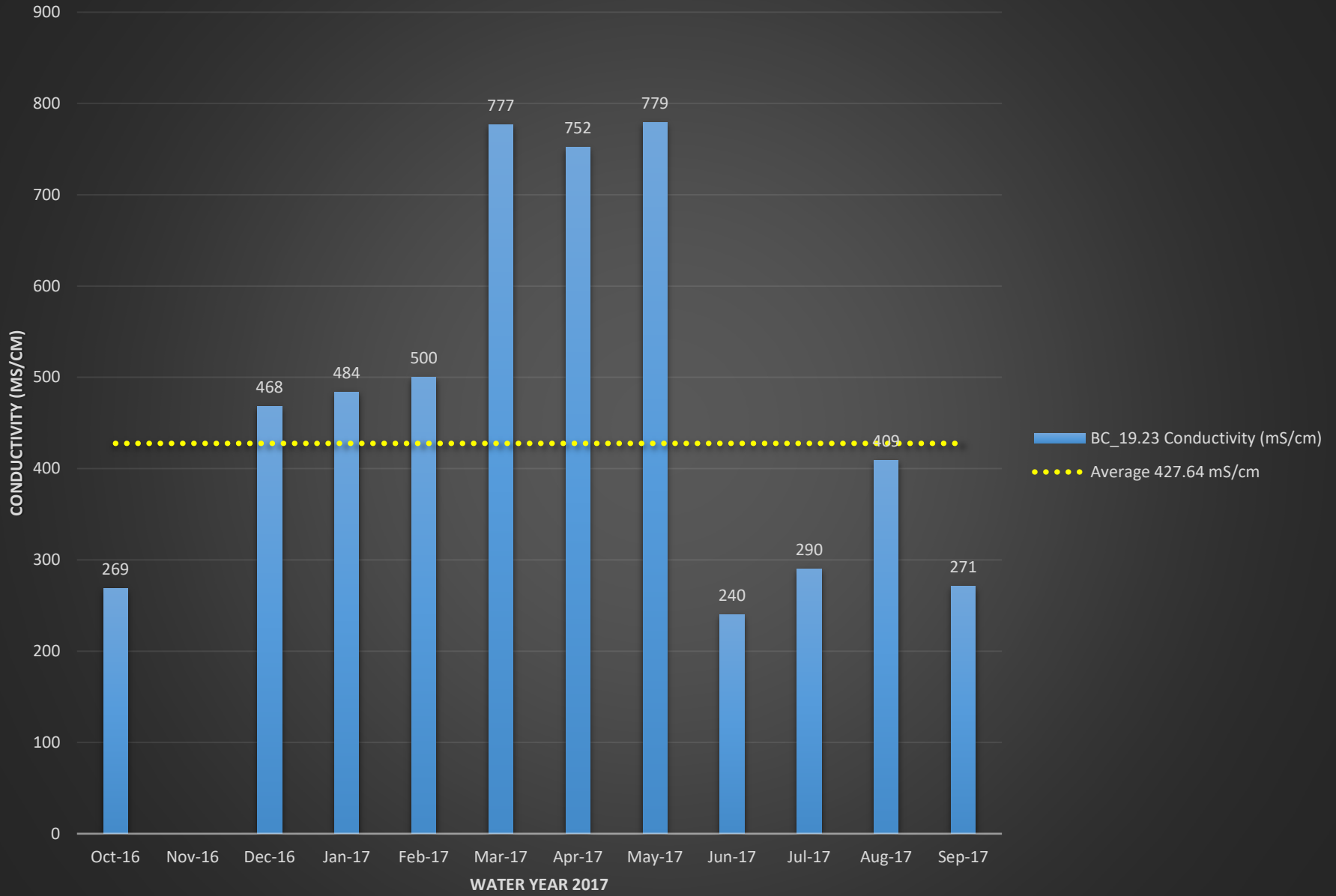

BC_19.23 Turbidity (NTU)

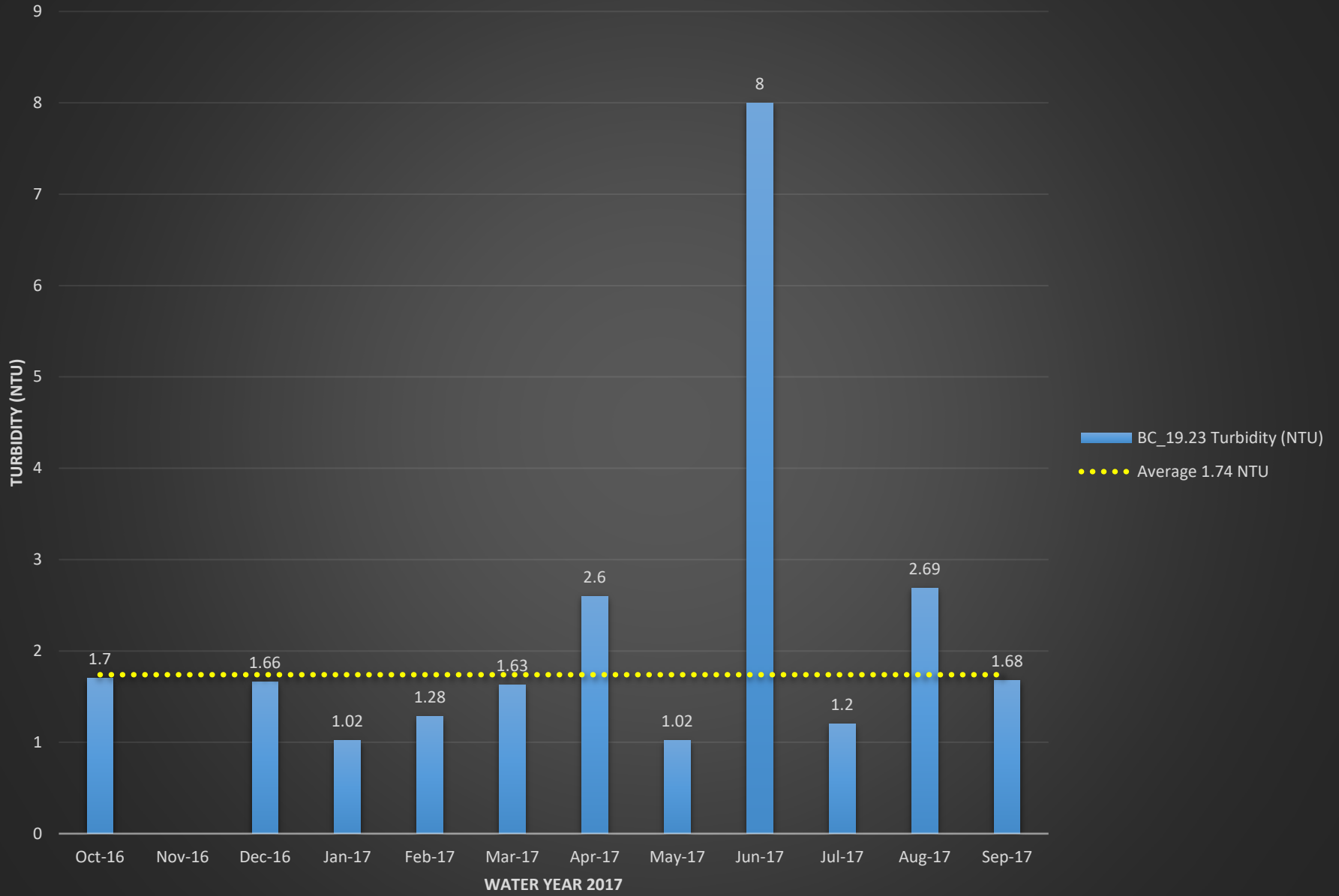

BC_25.97 E.coli (MPN)

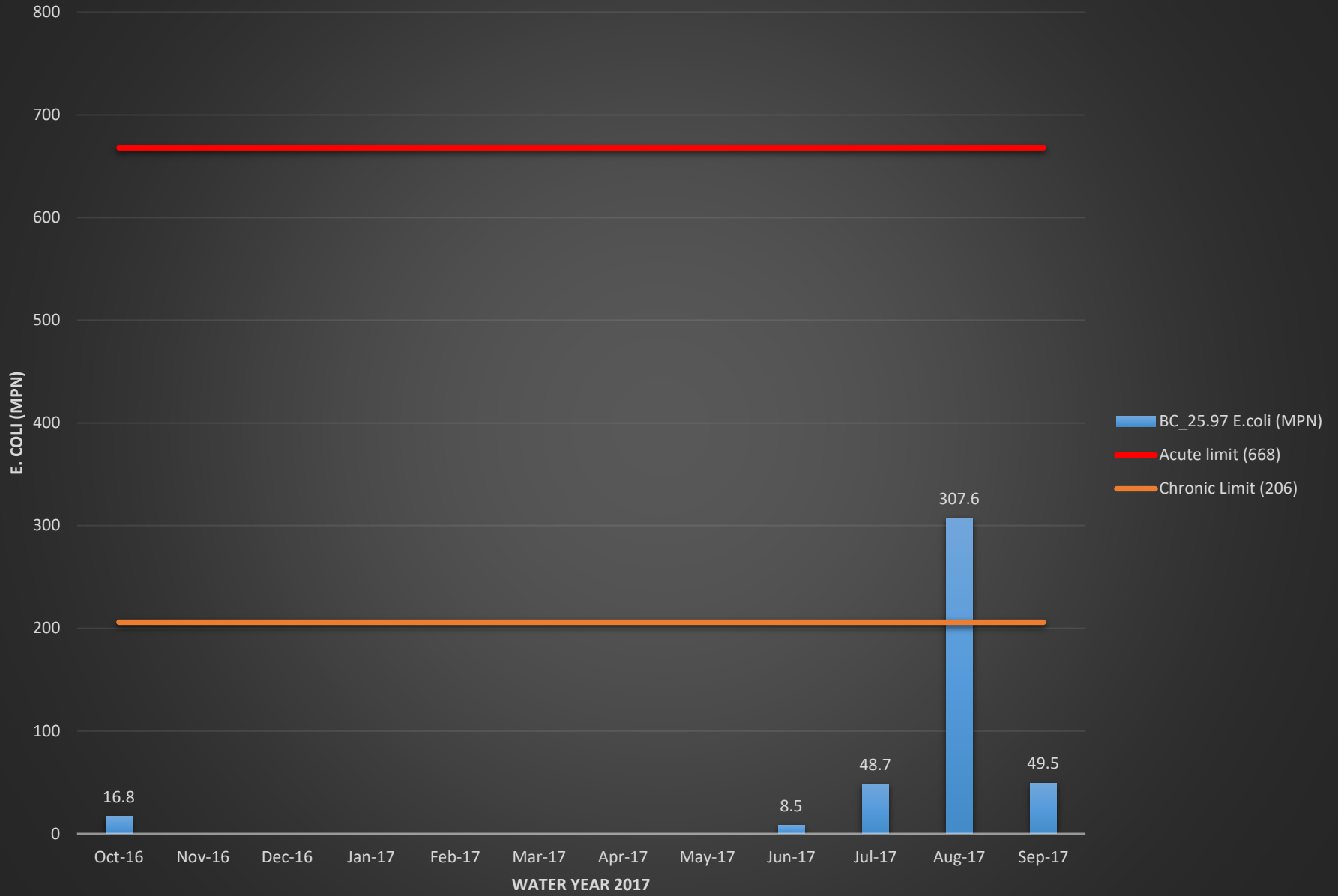

BC_25.97 Temperature (°C)

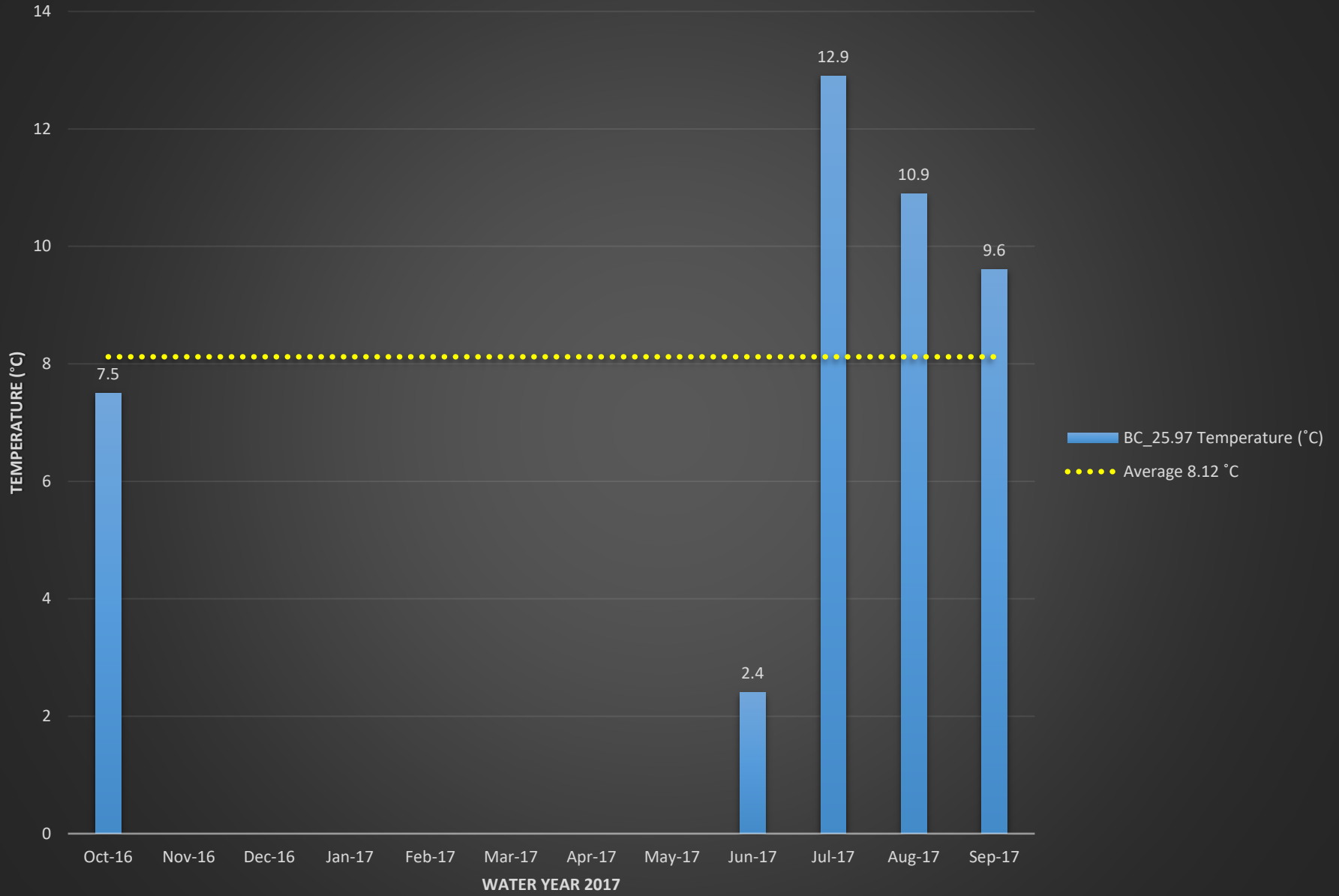

BC_25.97 Dissolved Oxygen (%)

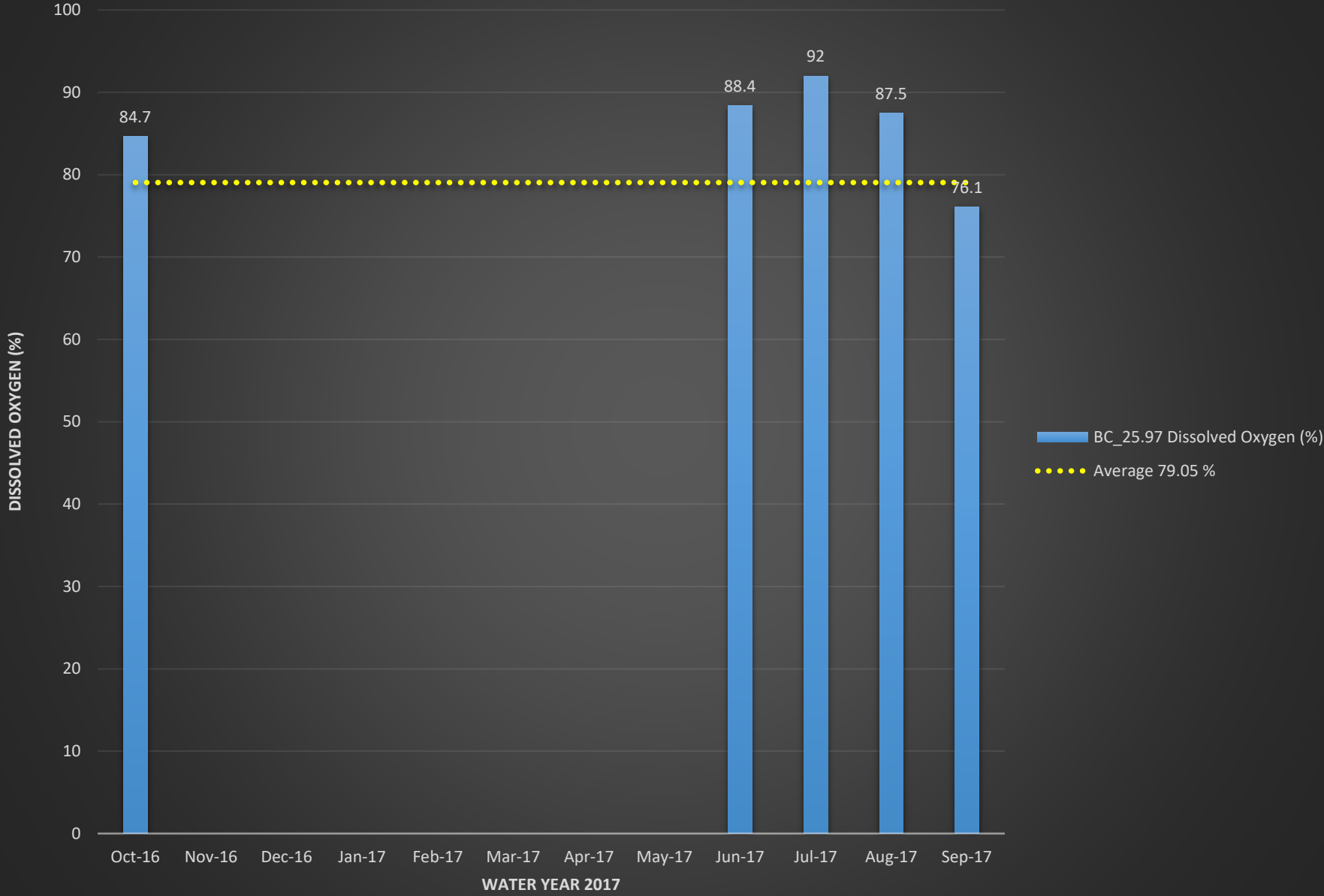

BC_25.97 Dissolved Oxygen (mg/L)

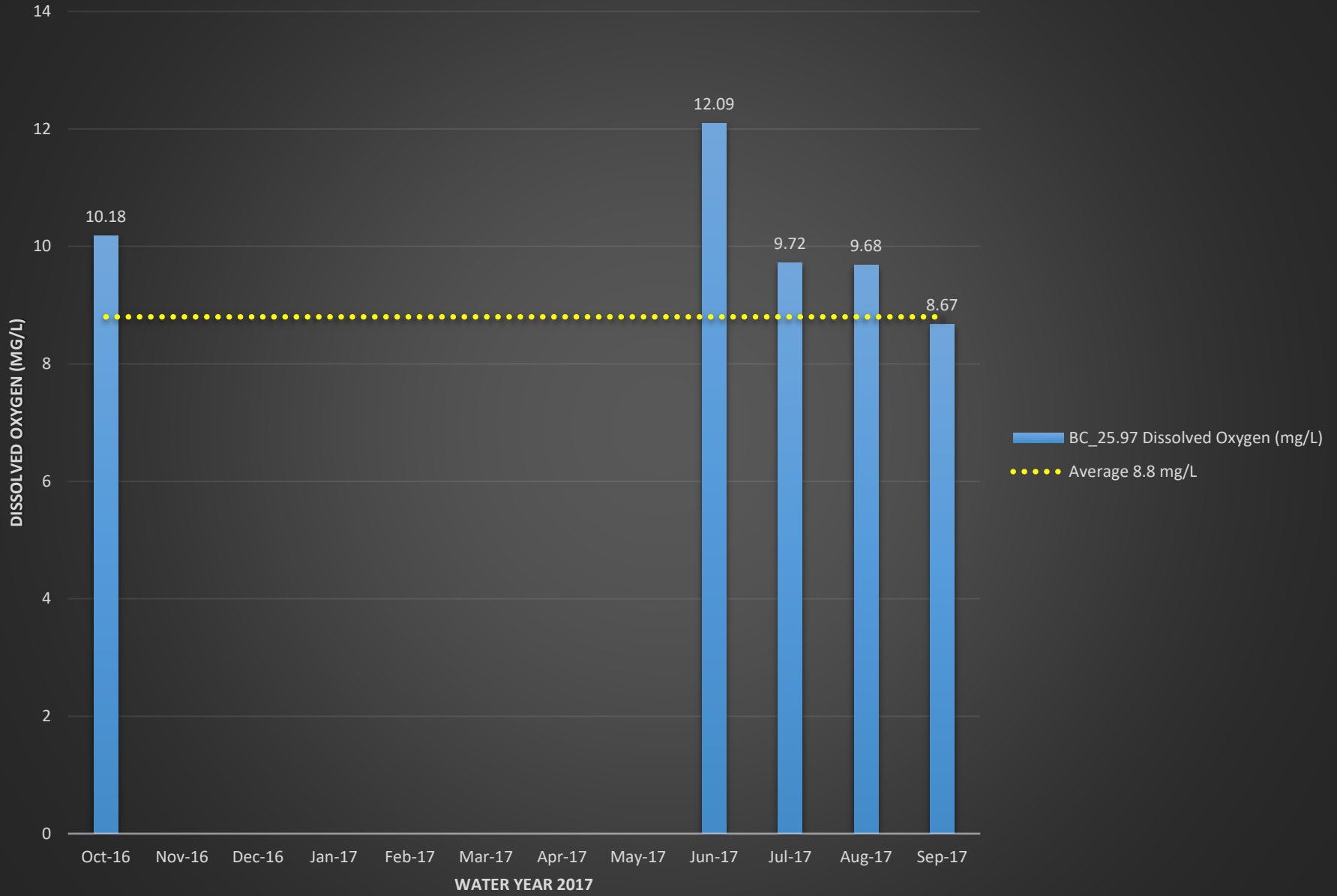

BC_25.97 pH

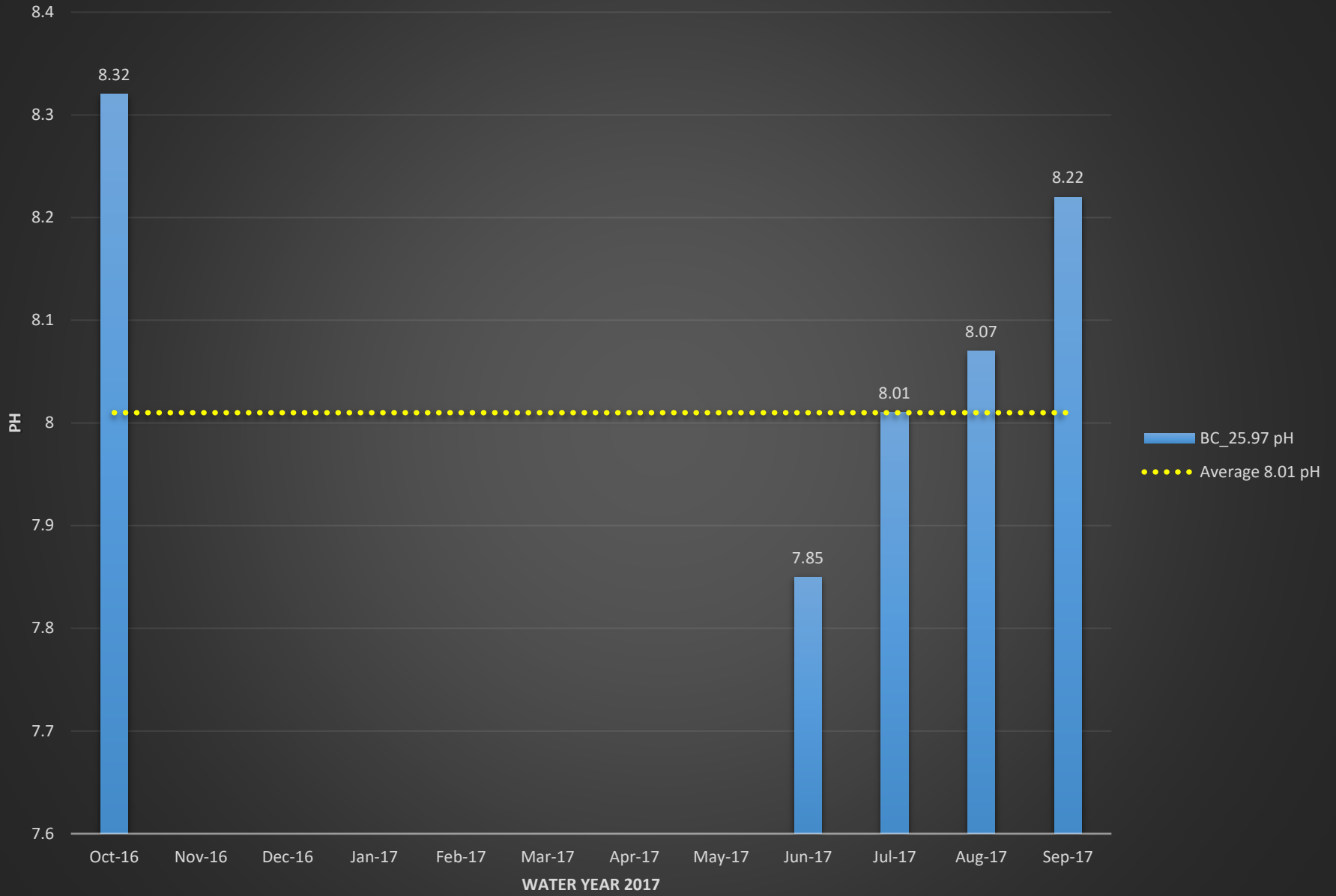

BC_25.97 Conductivity (mS/cm)

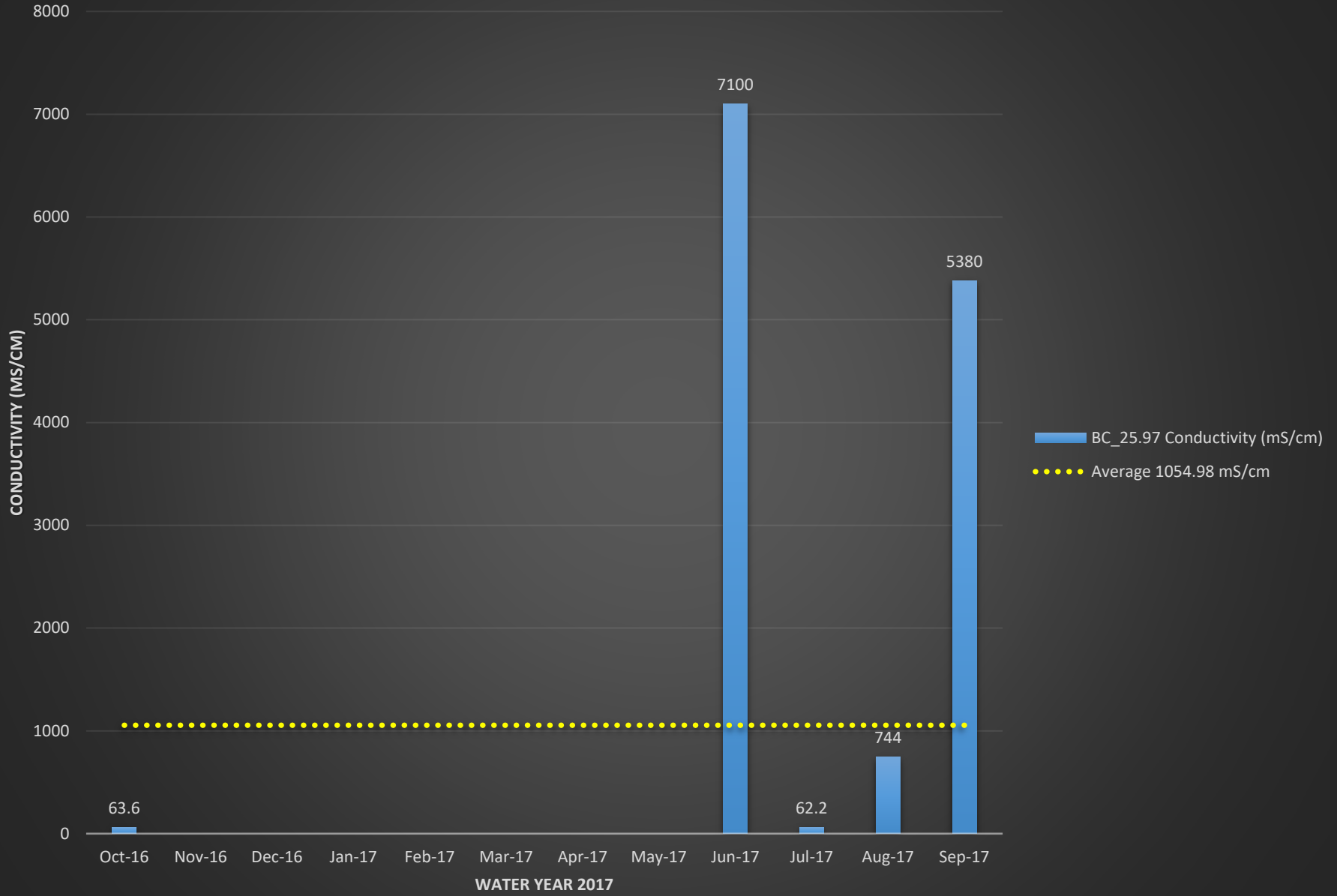

BC_25.97 Turbidity (NTU)

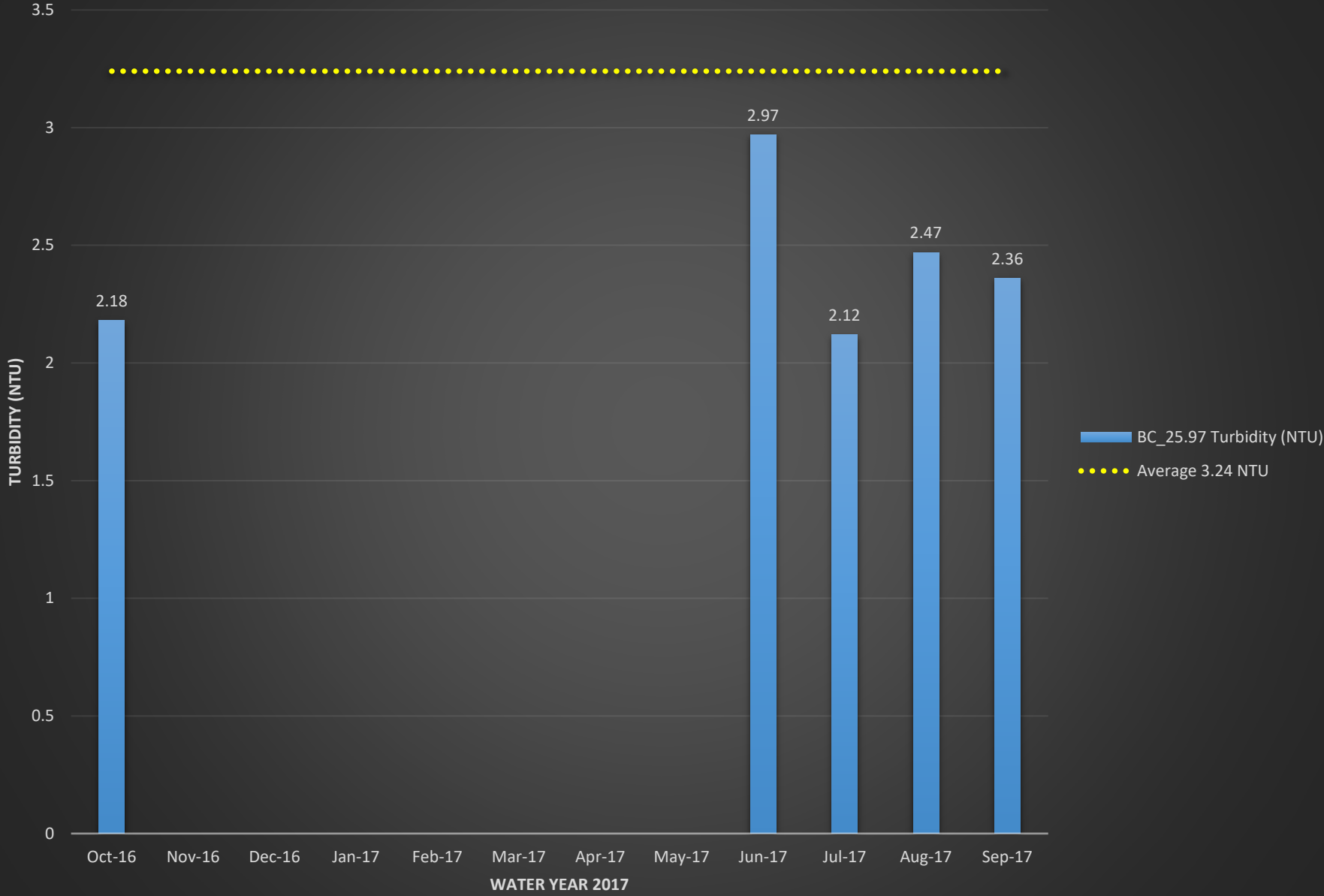

CITY CREEK SUBWATERSHED

Macroinvertebrate Karr-BIBI Results

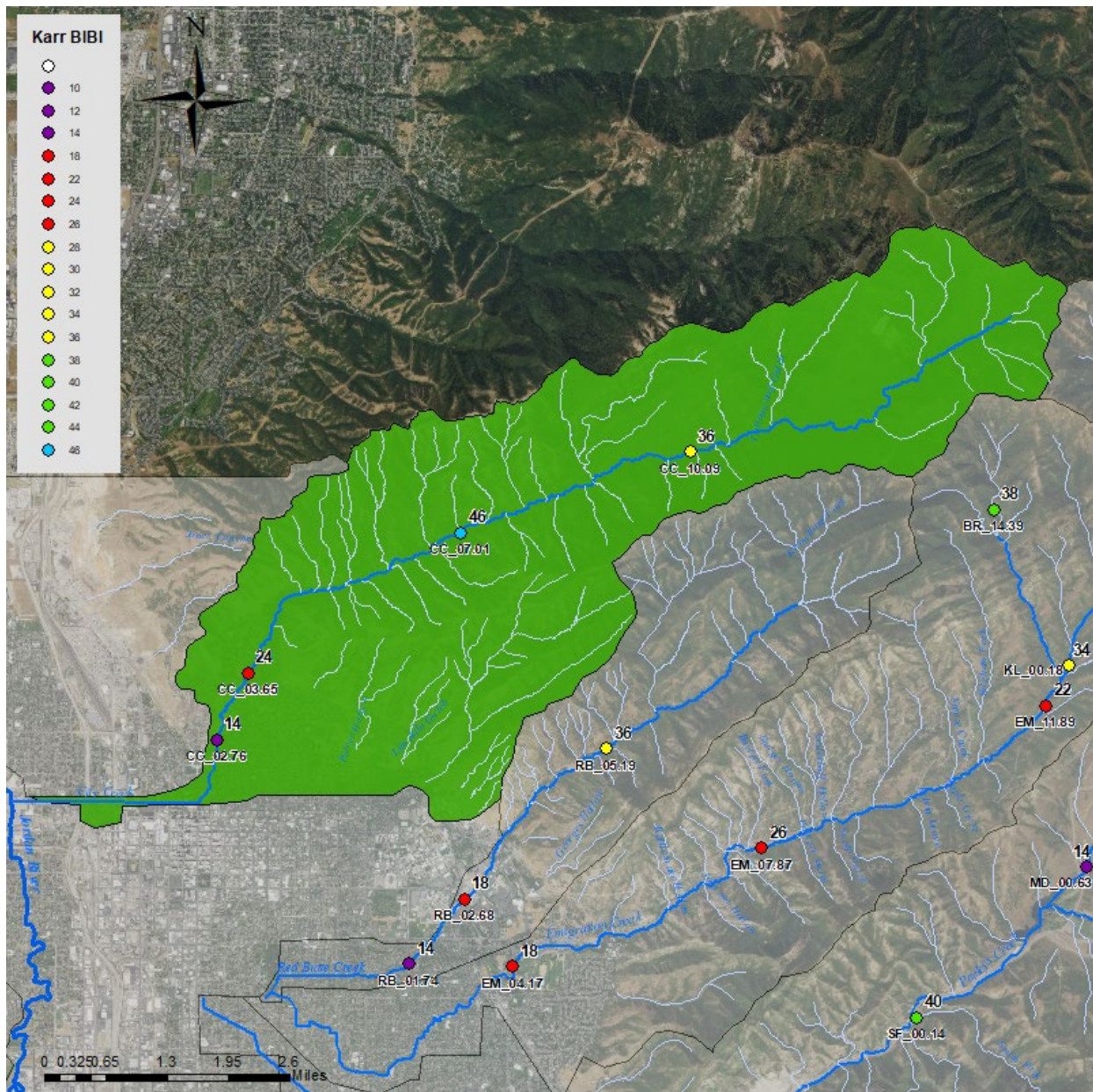

Macroinvertebrate Biological Condition Gradient (BCG) Results

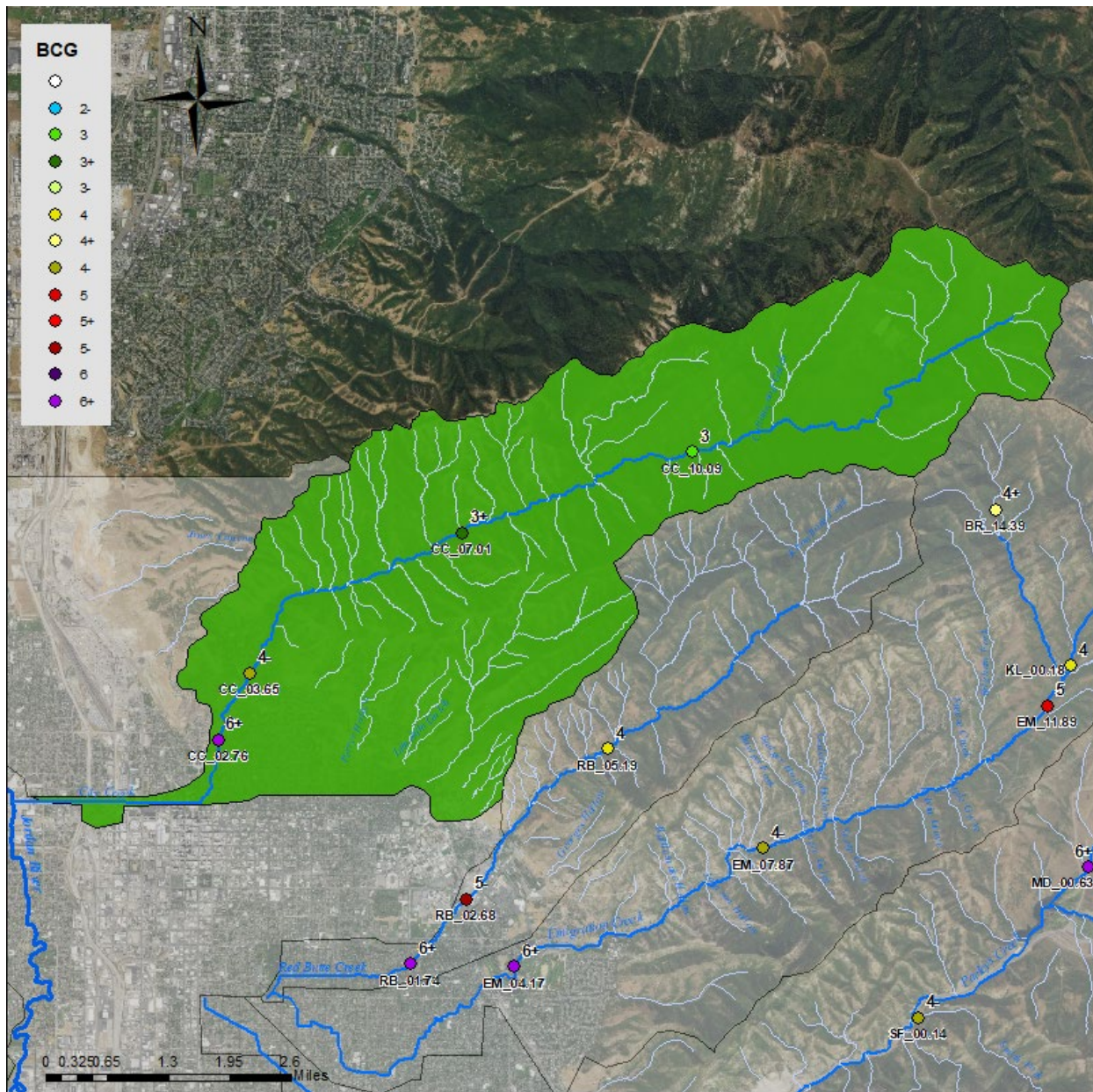

E. coli & Field Parameter Graphs

Graphs begin on next page...

CC_02.62 E.coli (MPN)

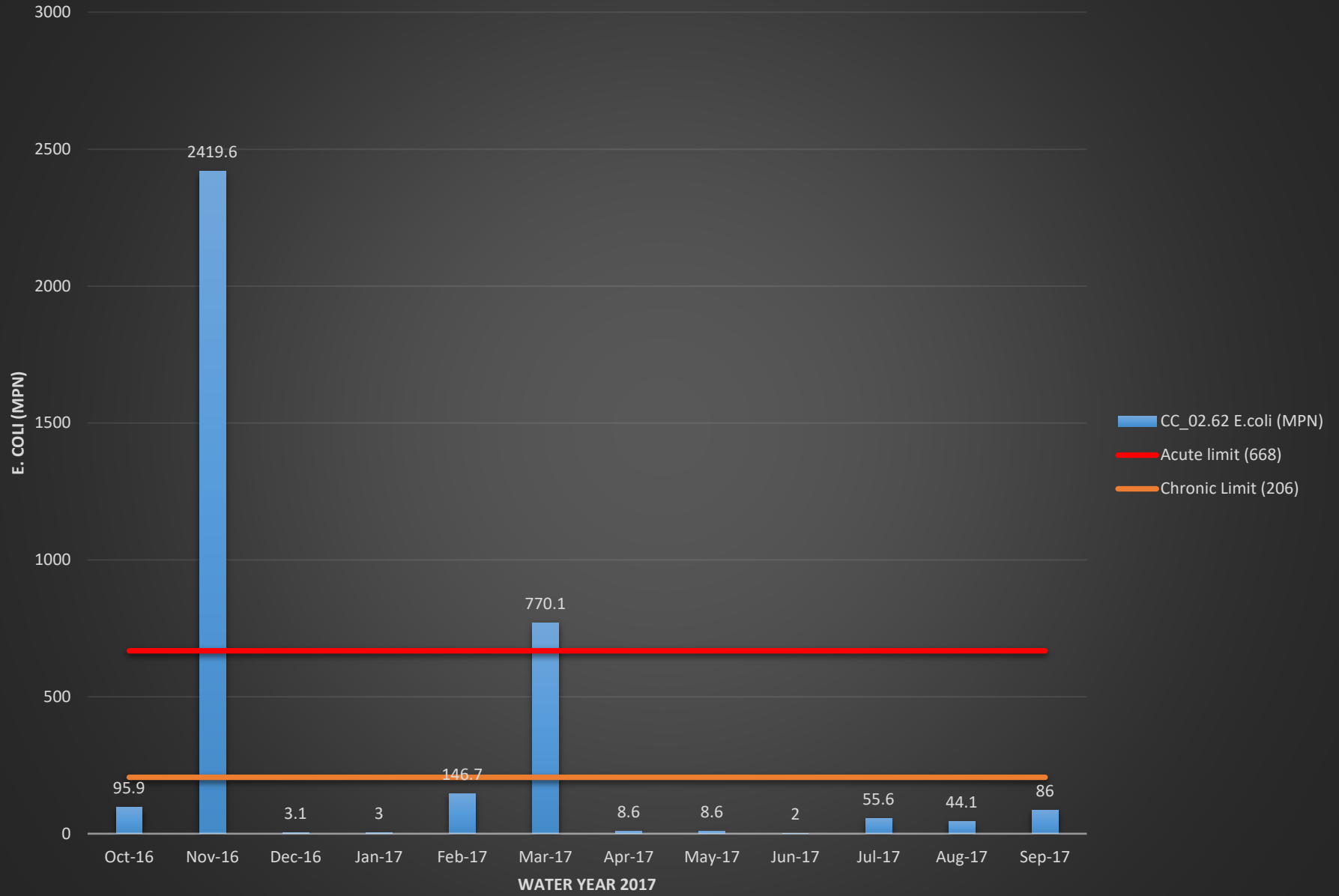

CC_02.62 Temperature (°C)

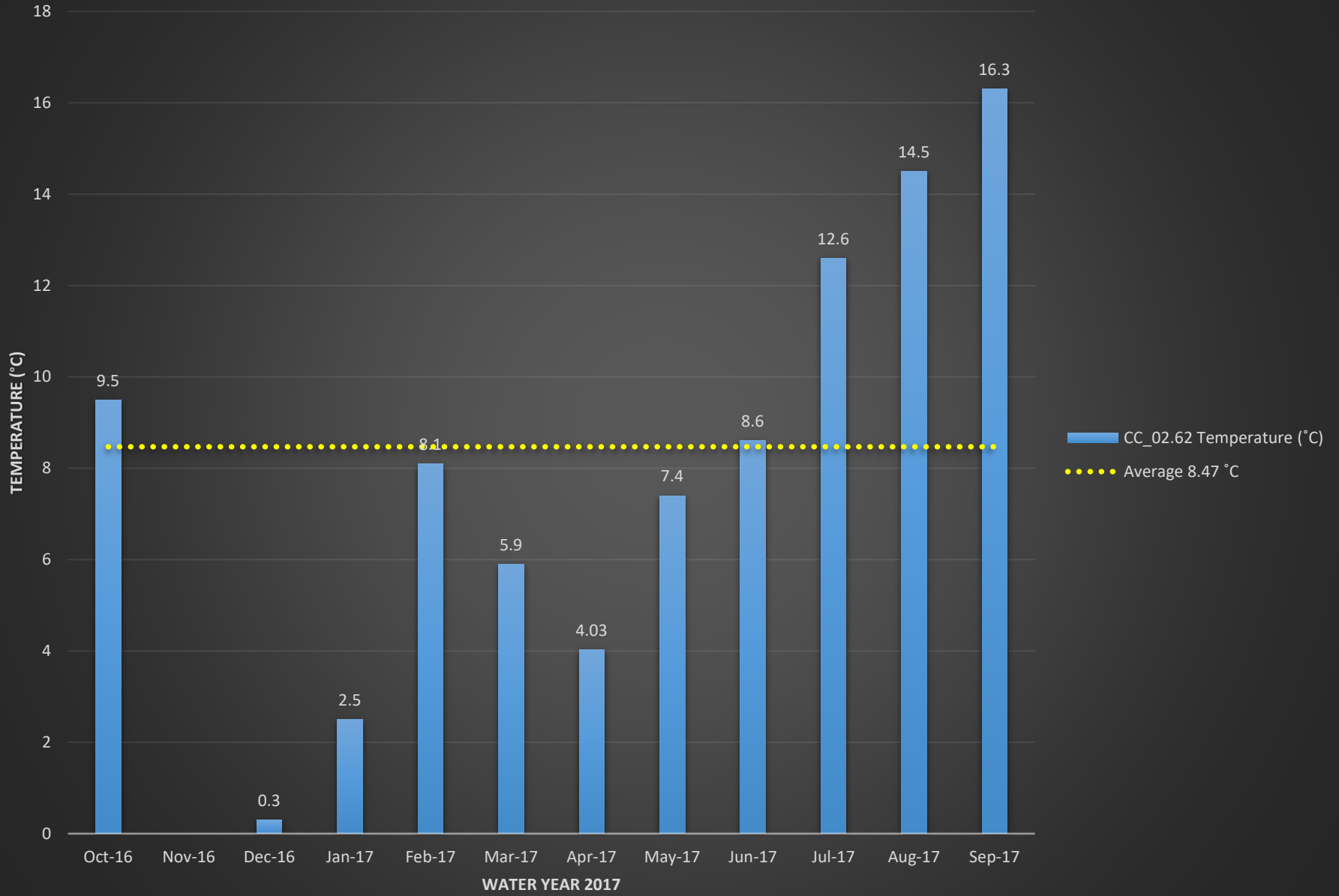

CC_02.62 Dissolved Oxygen (%)

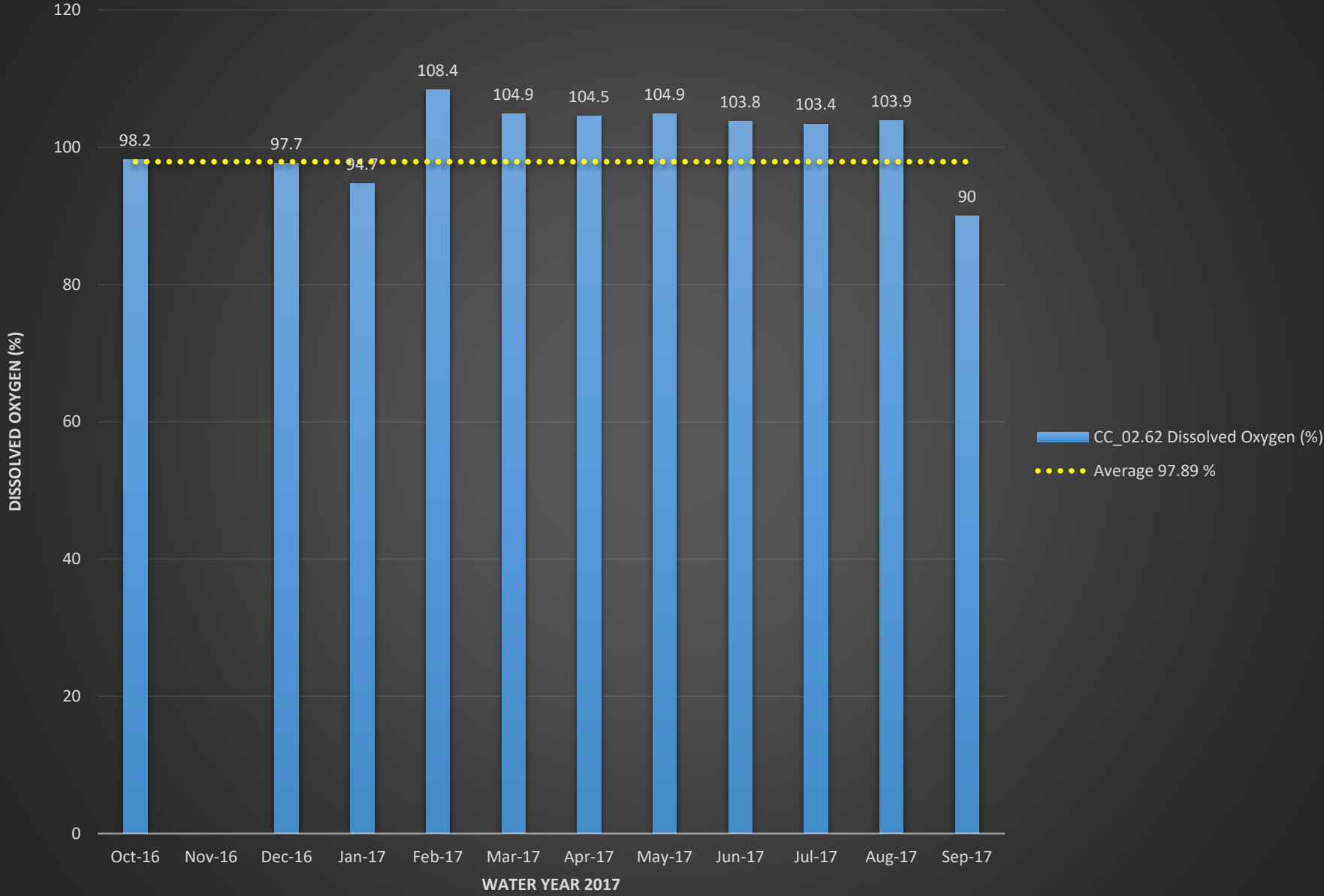

CC_02.62 Dissolved Oxygen (mg/L)

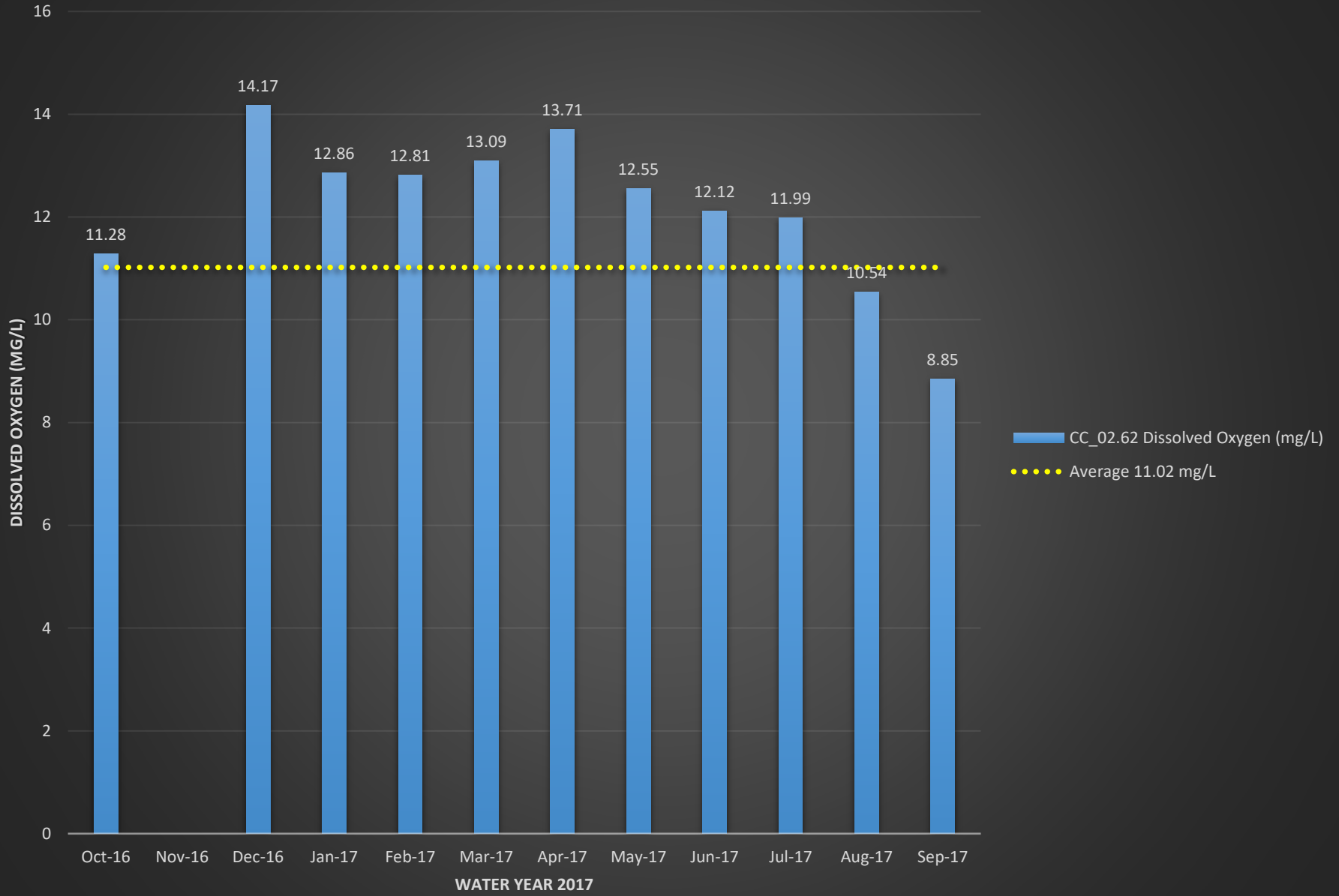

CC_02.62 pH

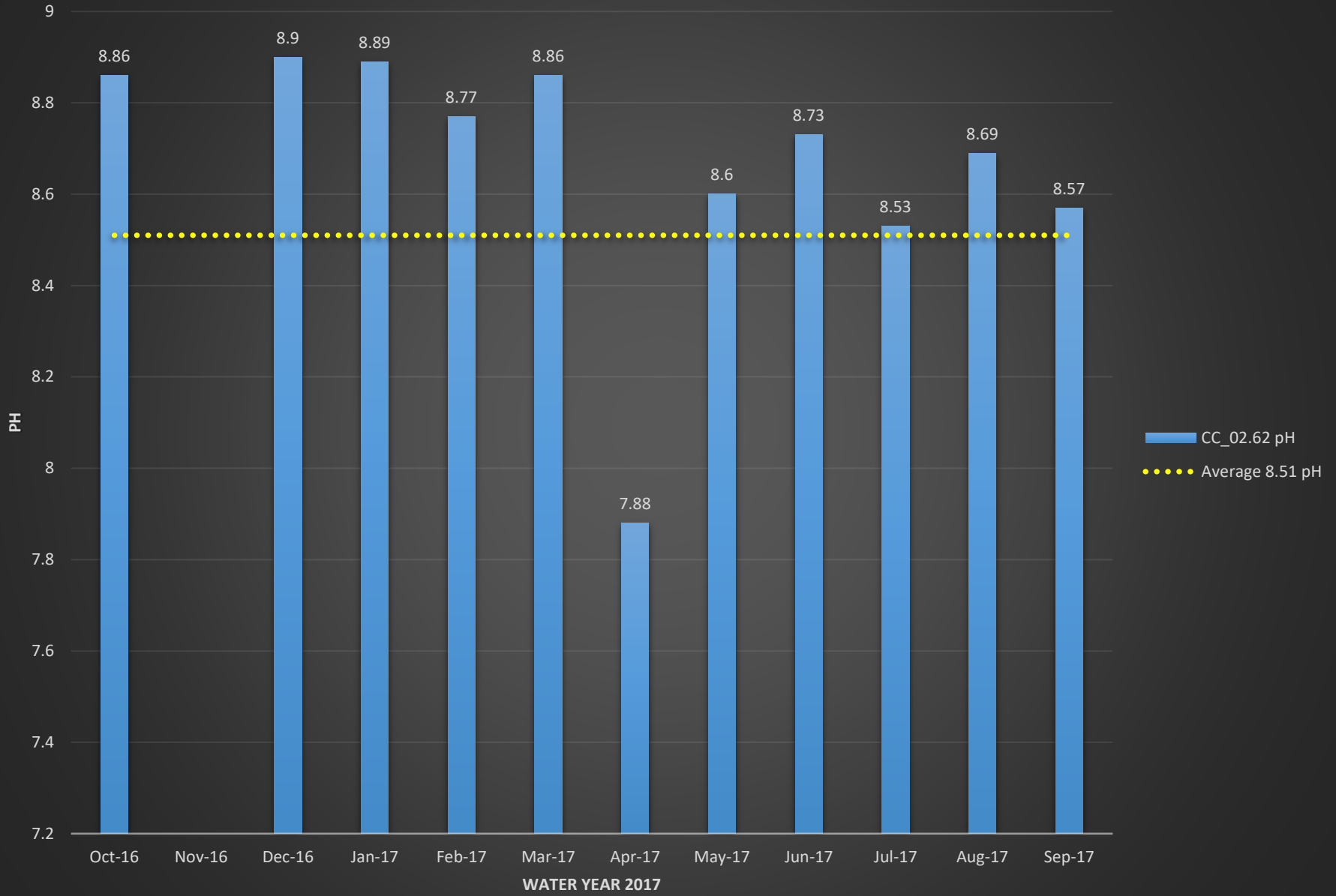

CC_02.62 Conductivity (mS/cm)

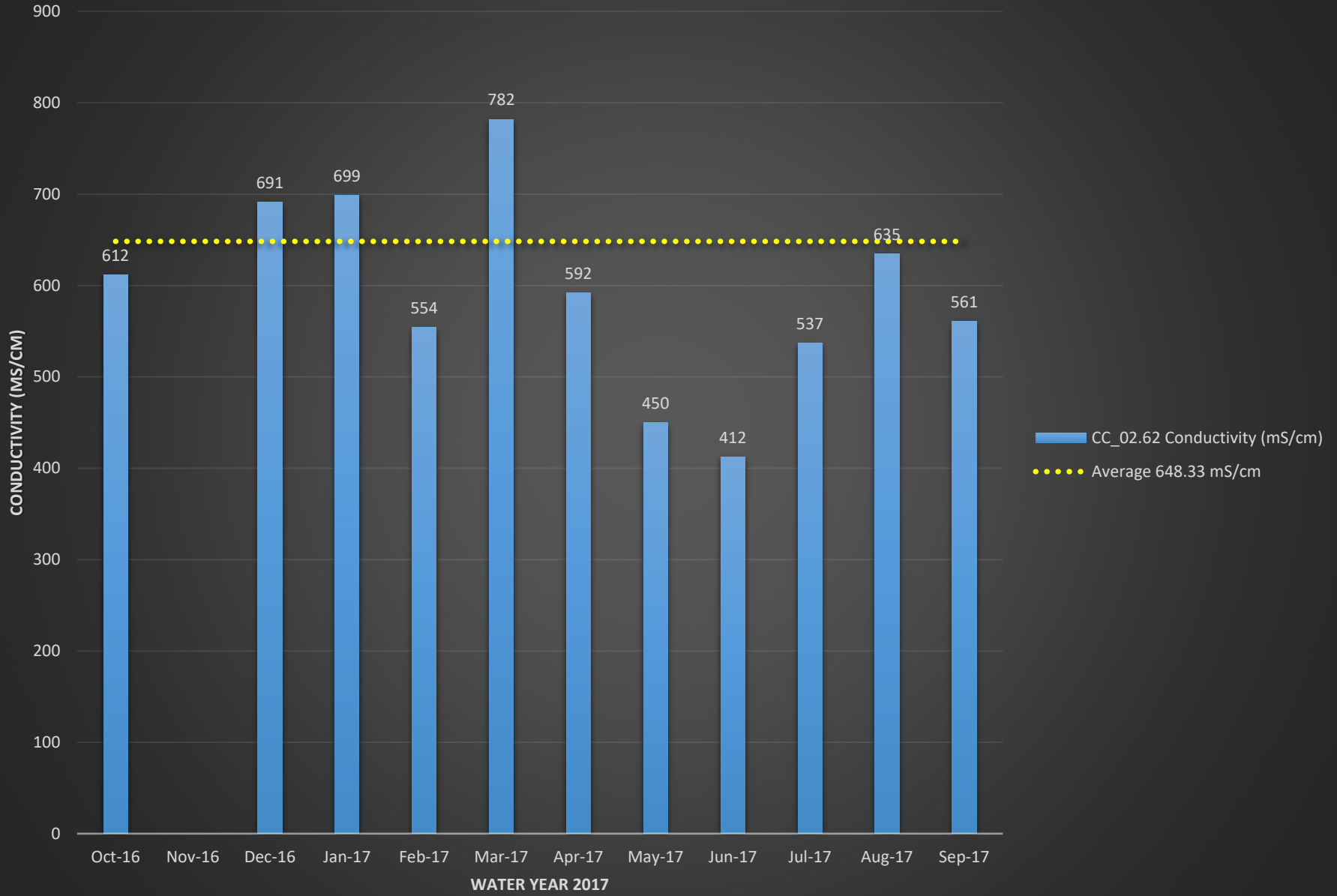

CC_02.62 Turbidity (NTU)

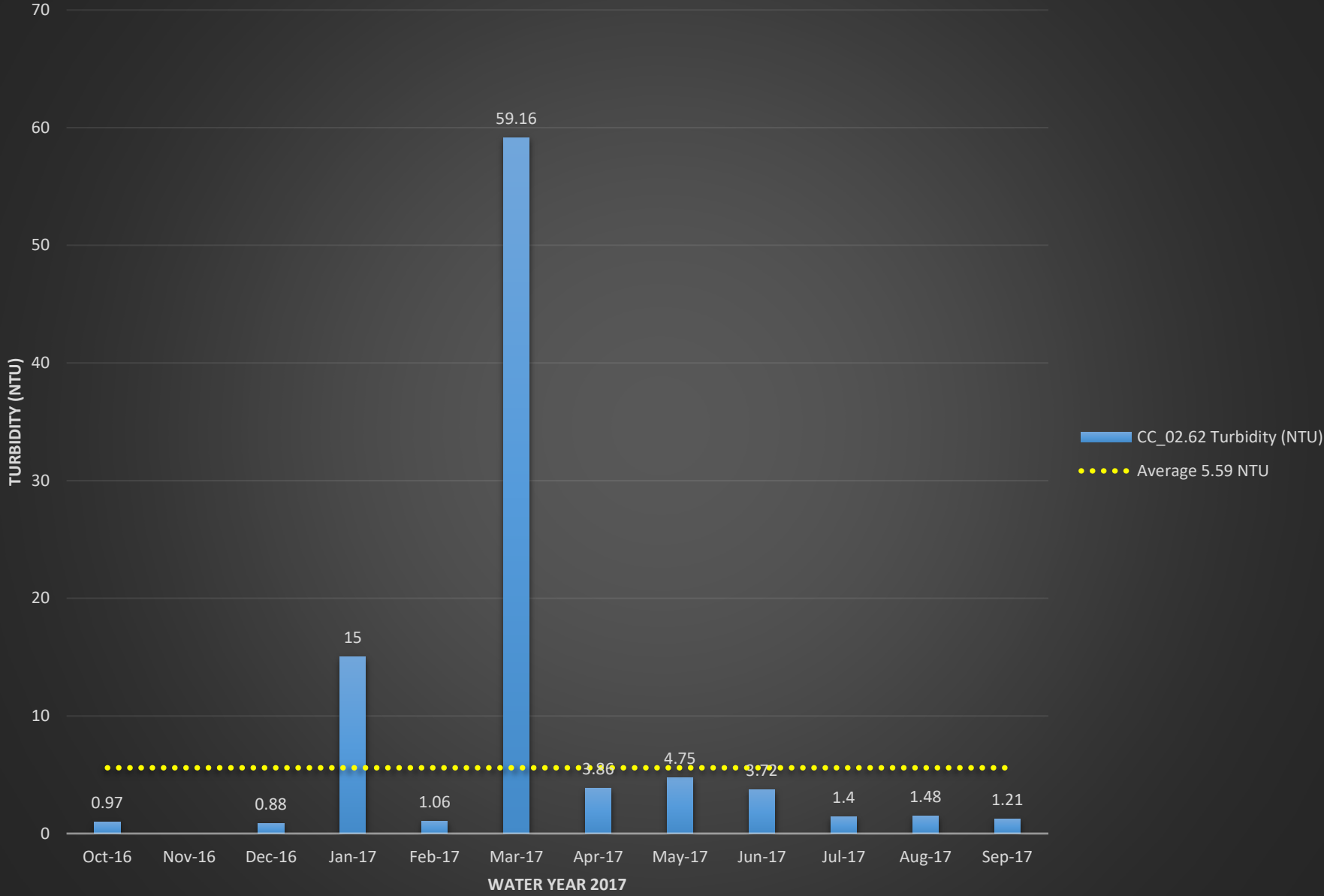

CC_03.65 E.coli (MPN)

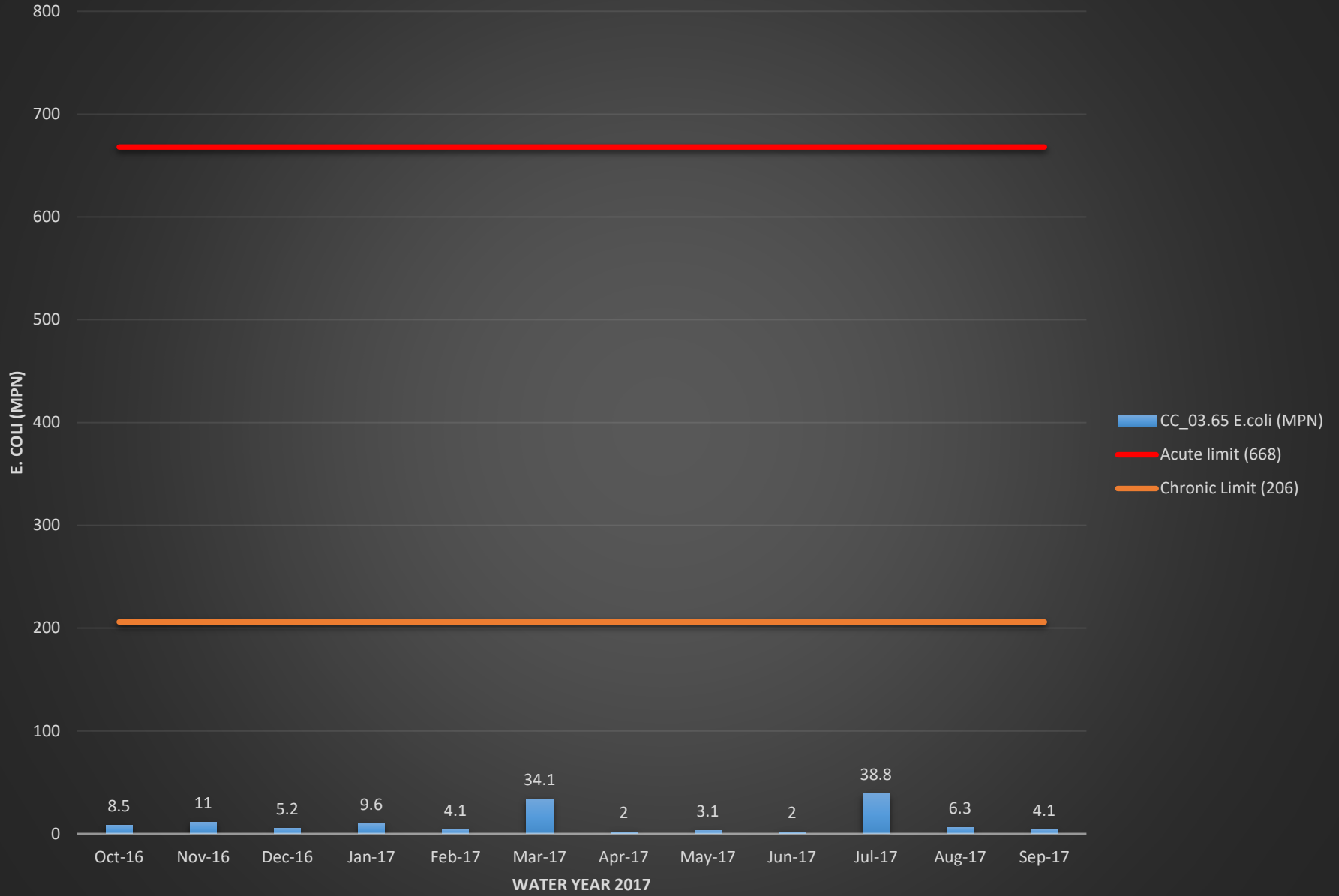

CC_03.65 Temperature (°C)

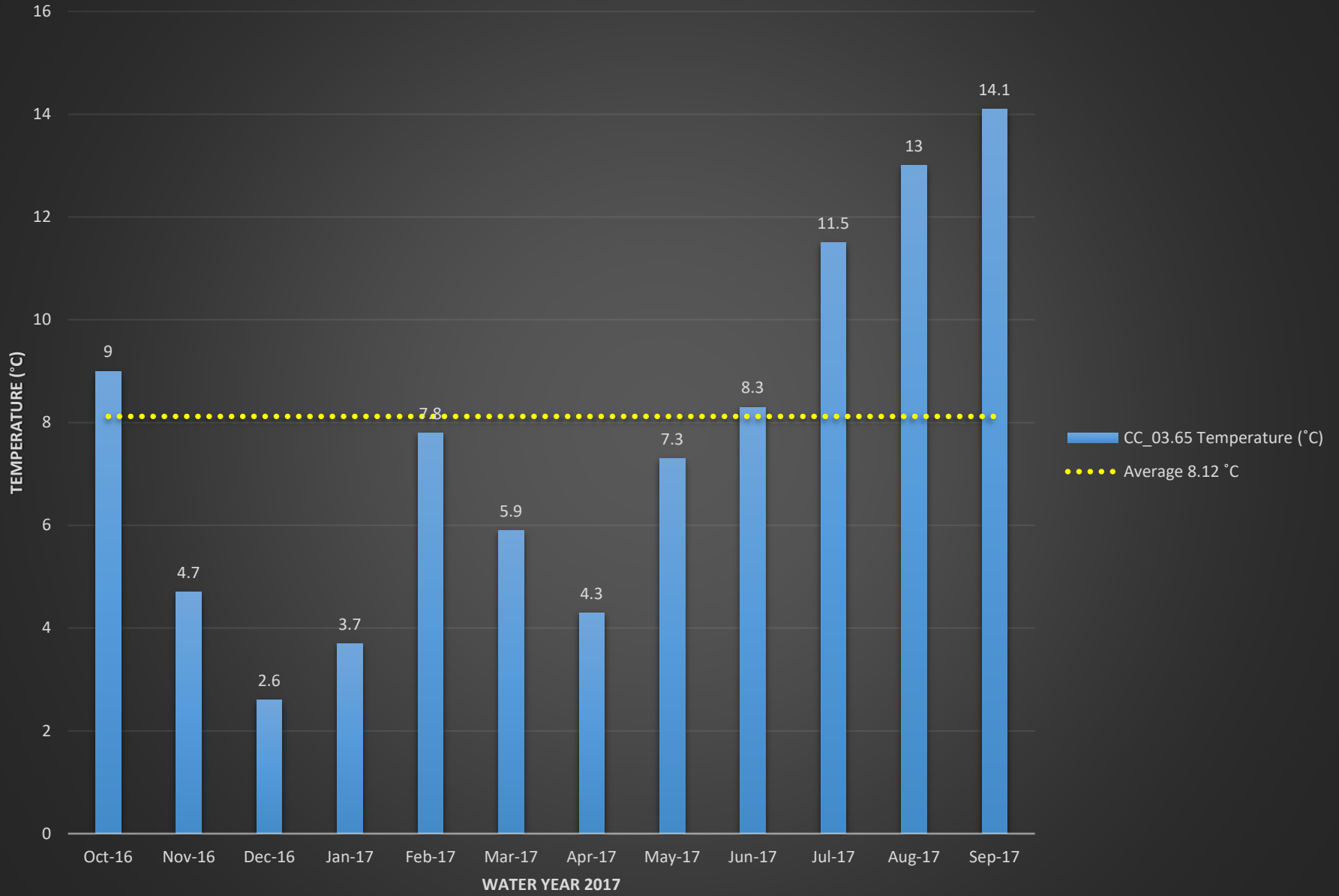

CC_03.65 Dissolved Oxygen (%)

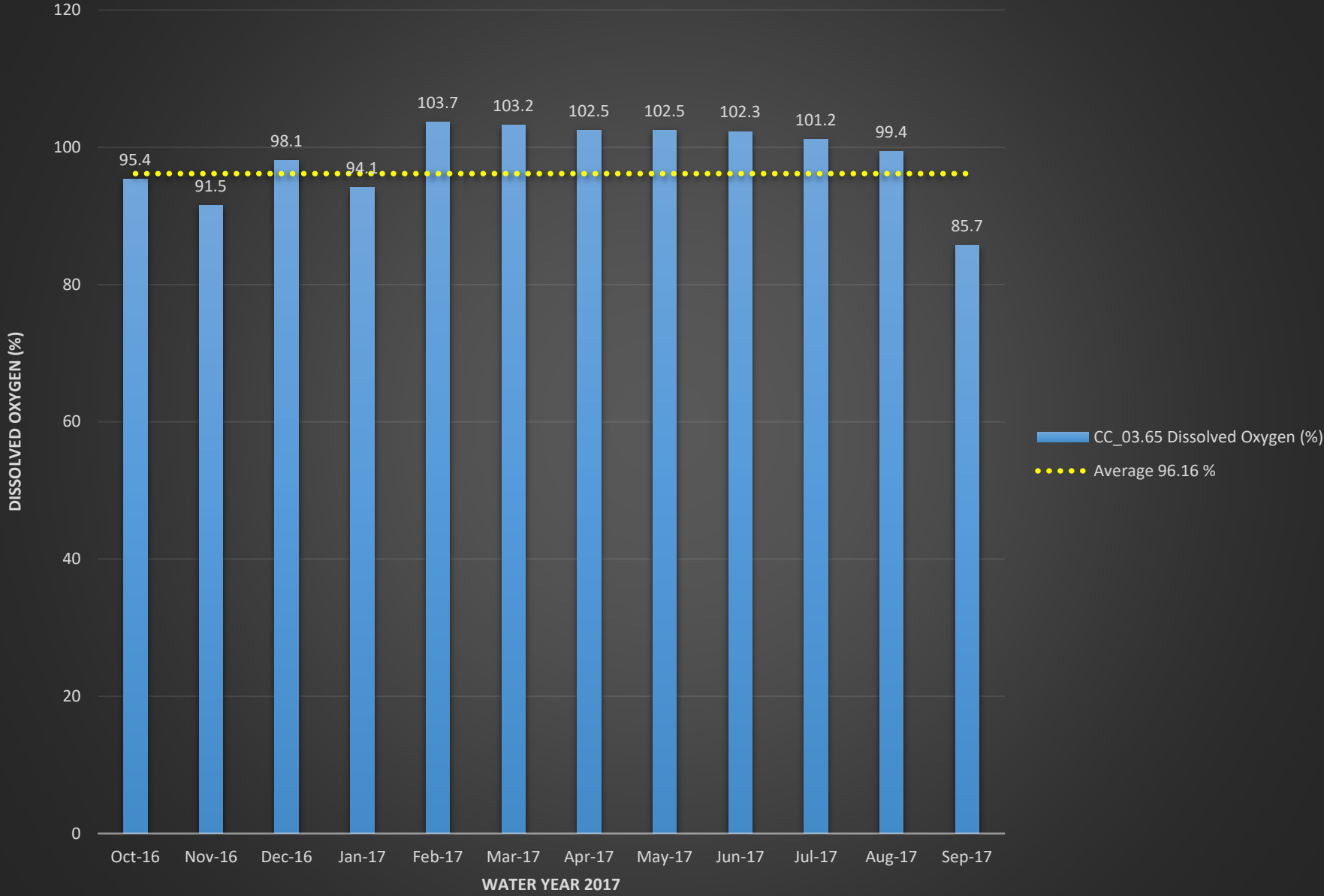

CC_03.65 Dissolved Oxygen (mg/L)

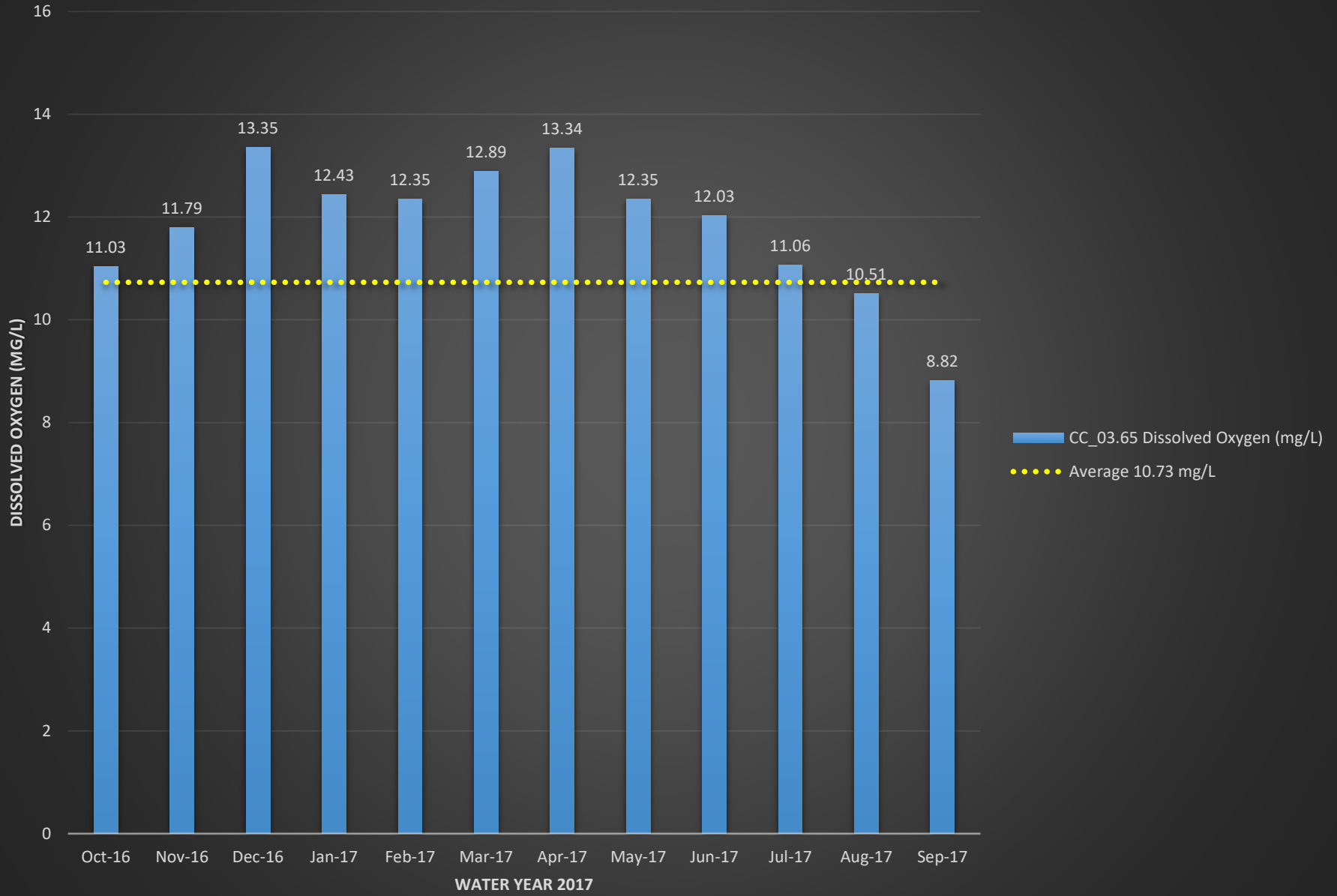

CC_03.65 pH

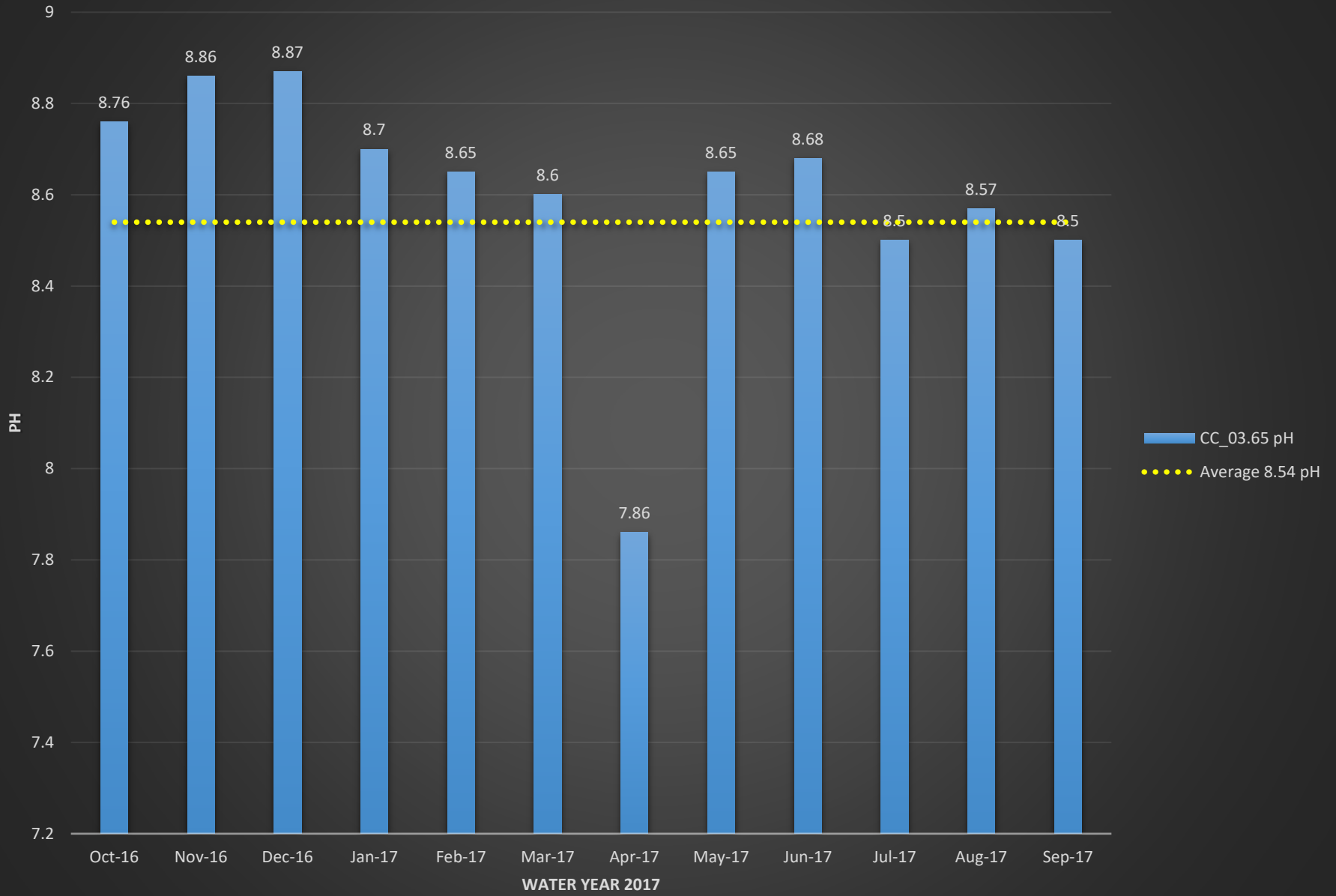

CC_03.65 Conductivity (mS/cm)

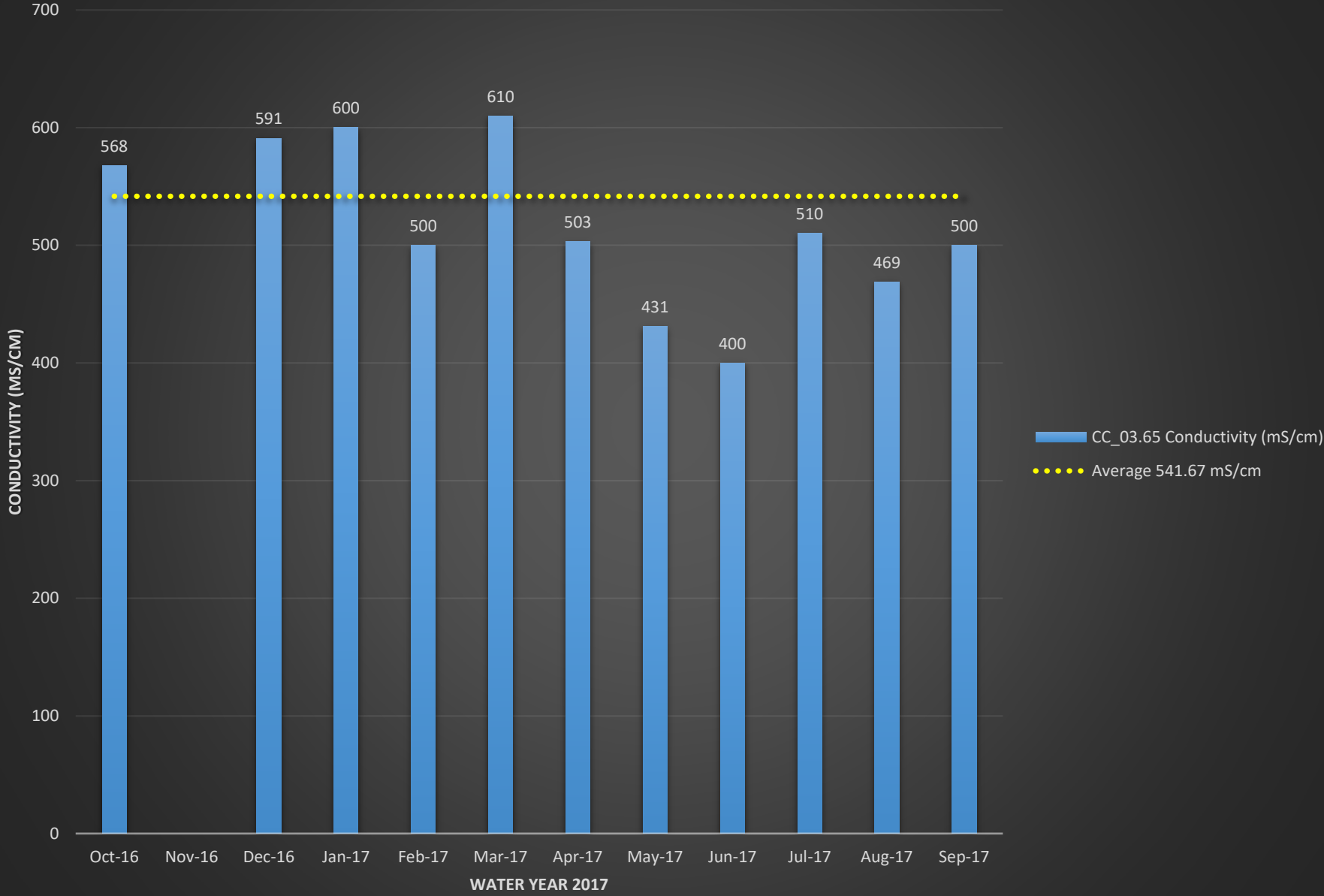

CC_03.65 Turbidity (NTU)

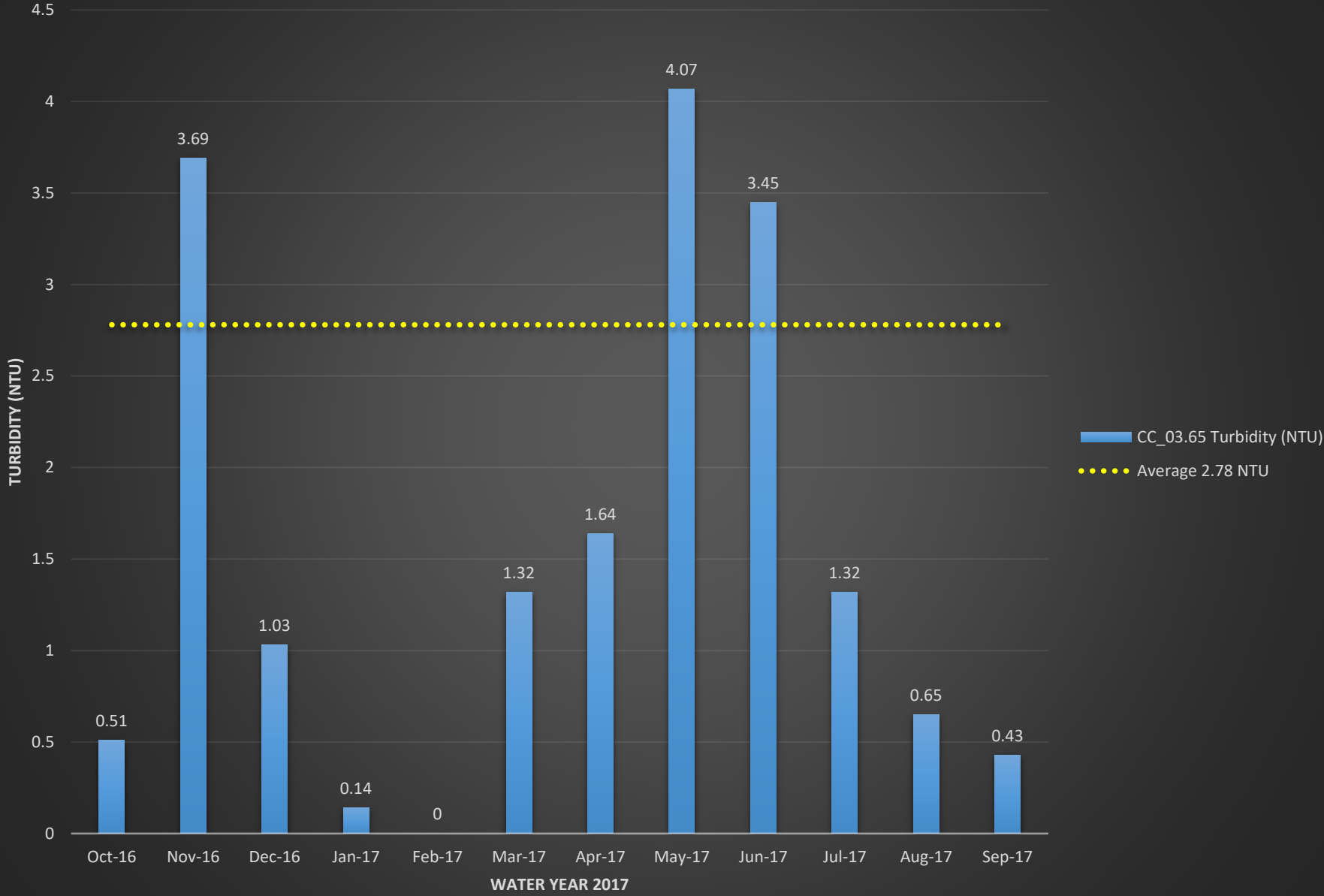

CORNER CANYON CREEK SUBWATERSHED

Macroinvertebrate Karr-BIBI Result

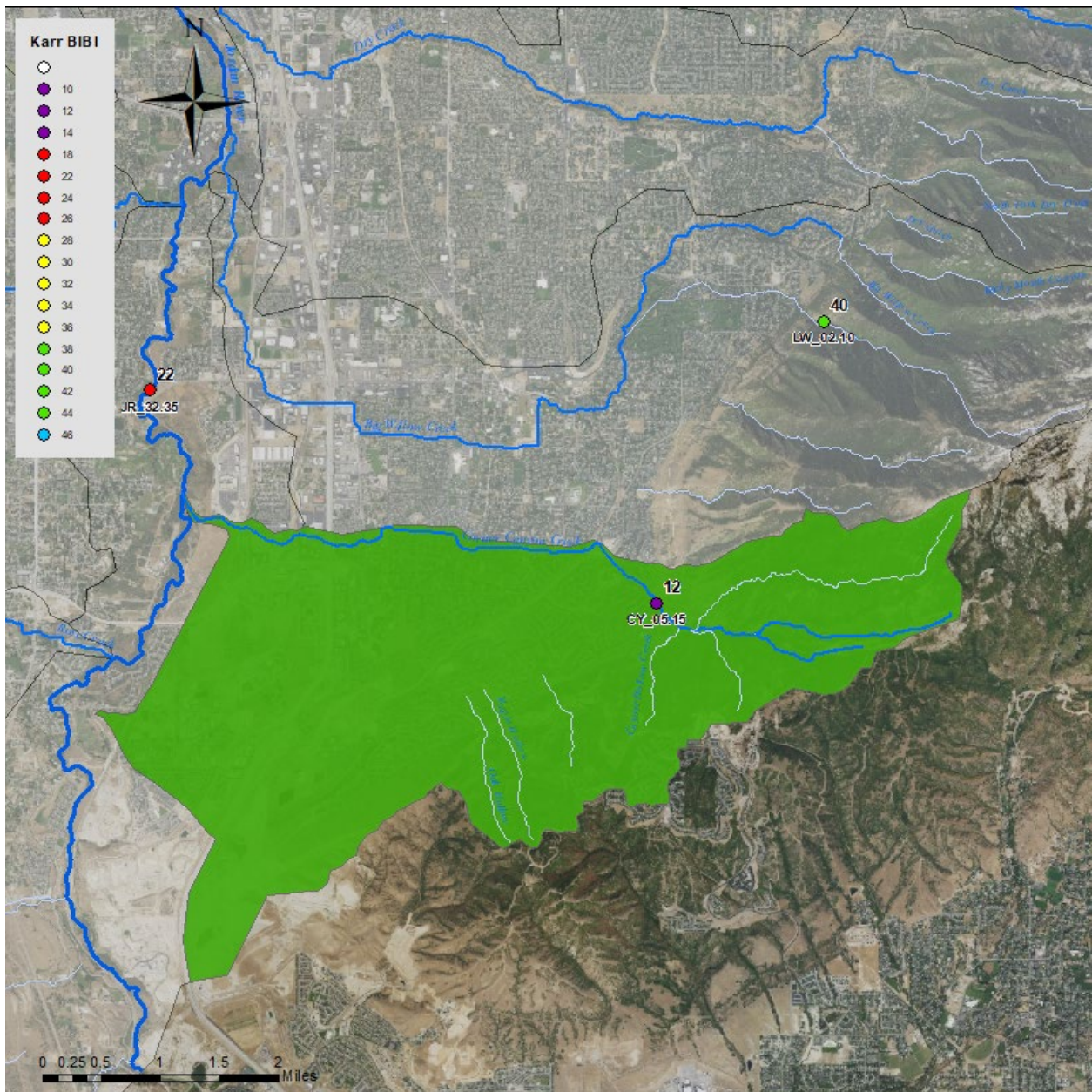

Macroinvertebrate Biological Condition Gradient (BCG) Results

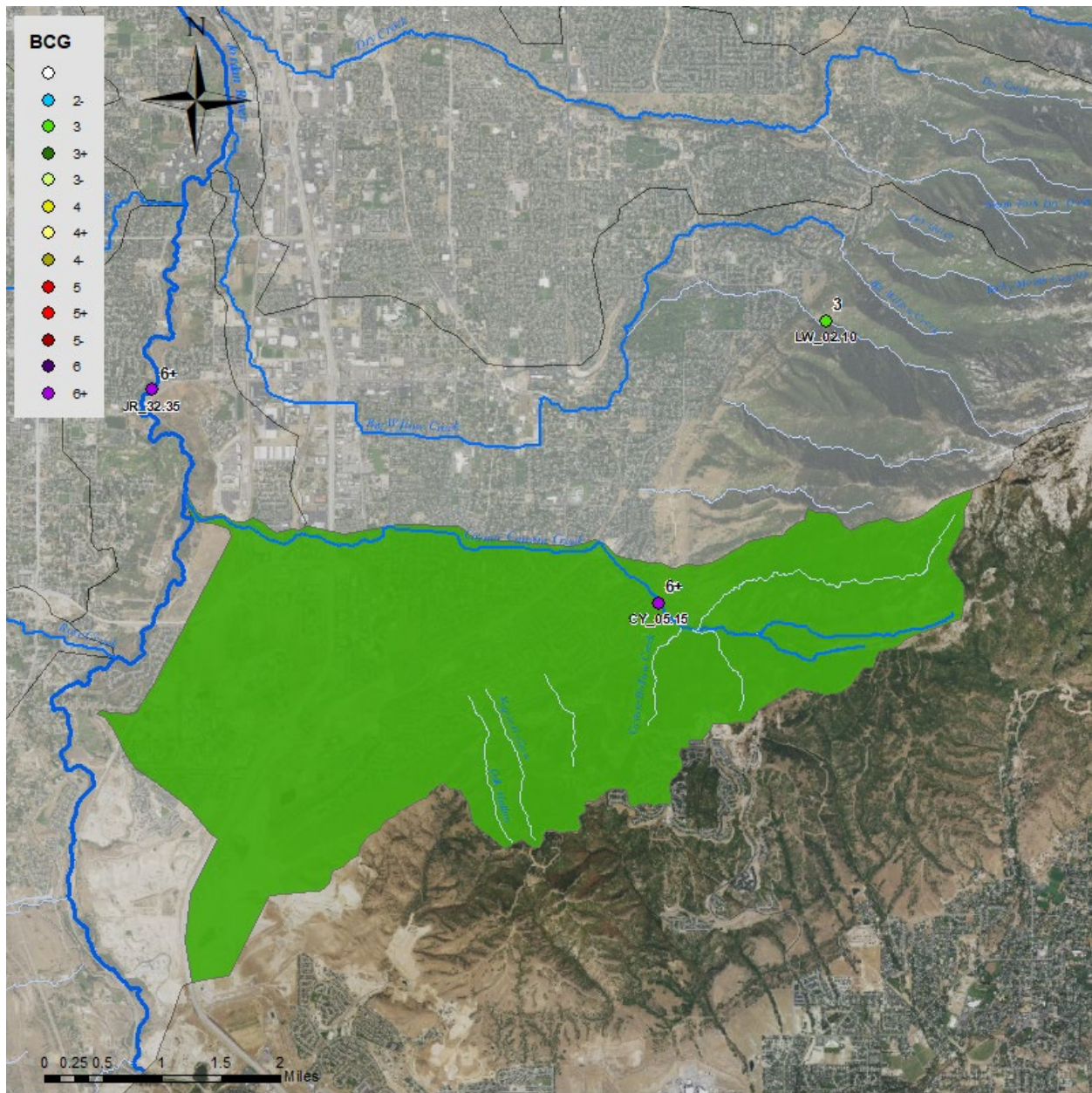

EMIGRATION CREEK SUBWATERSHED

Macroinvertebrate Karr-BIBI Results

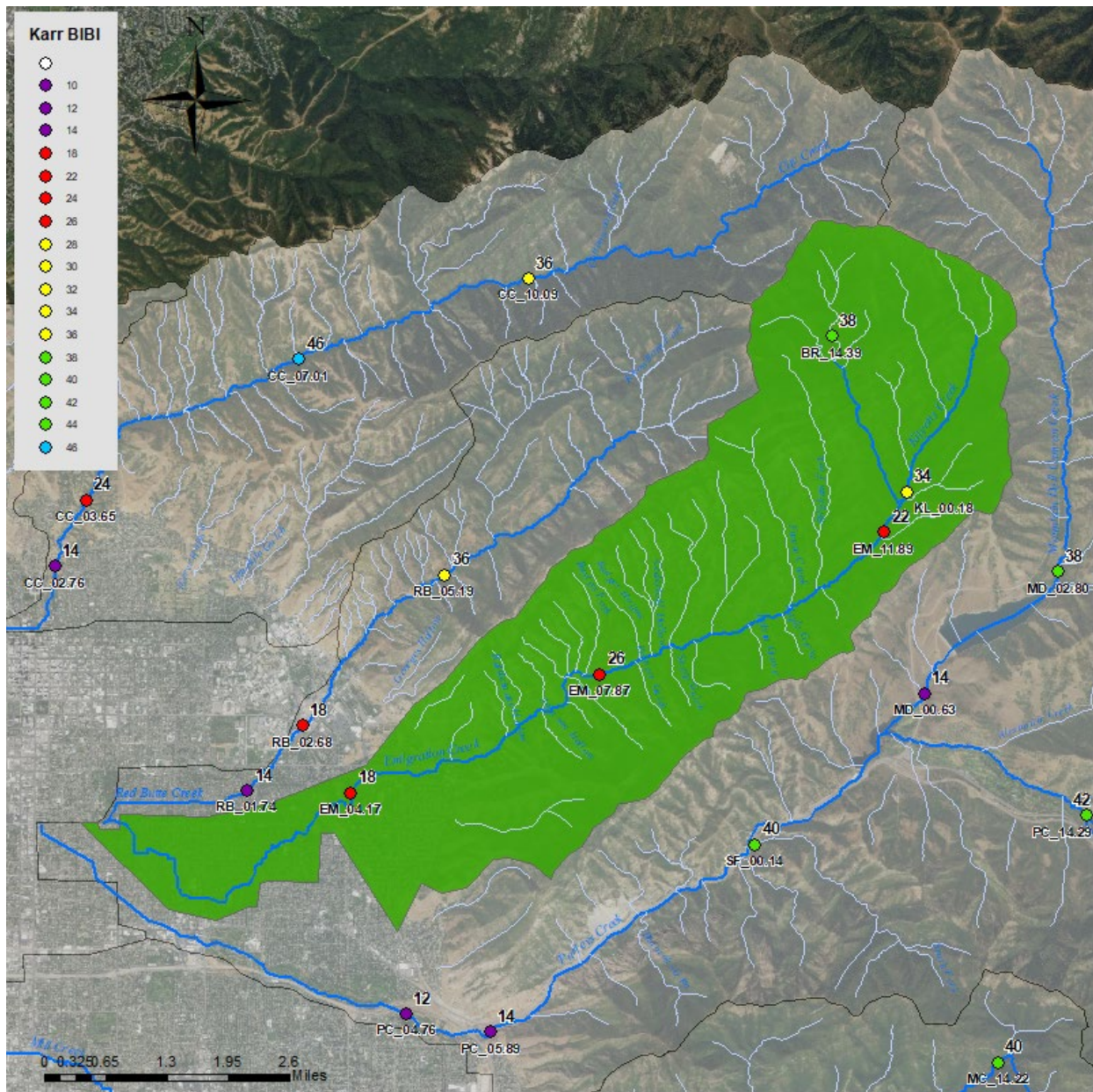

Macroinvertebrate Biological Condition Gradient (BCG) Results

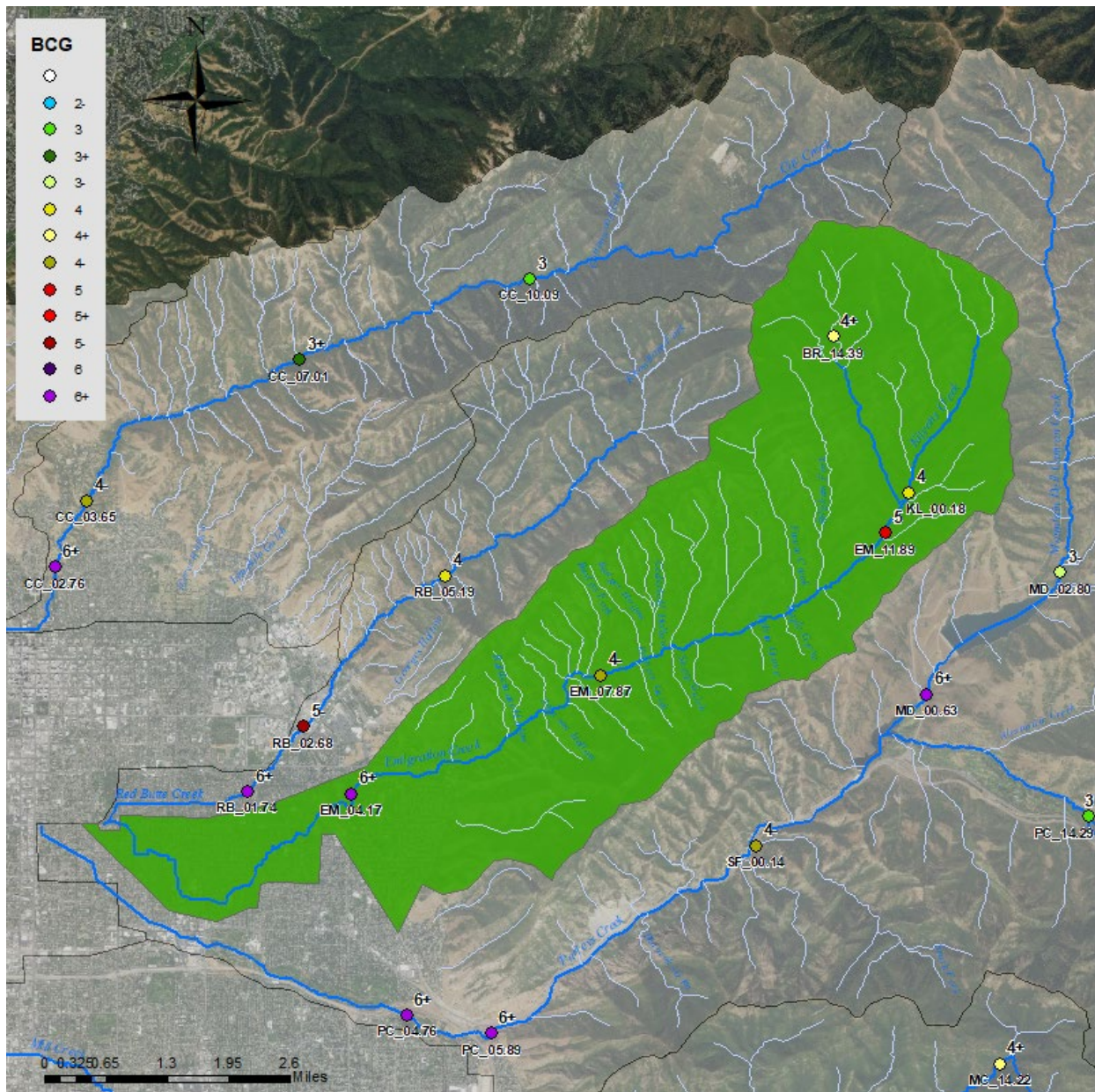

E. coli & Field Parameter Graphs

Graphs start on next page...

BR_14.44 E.coli (MPN)

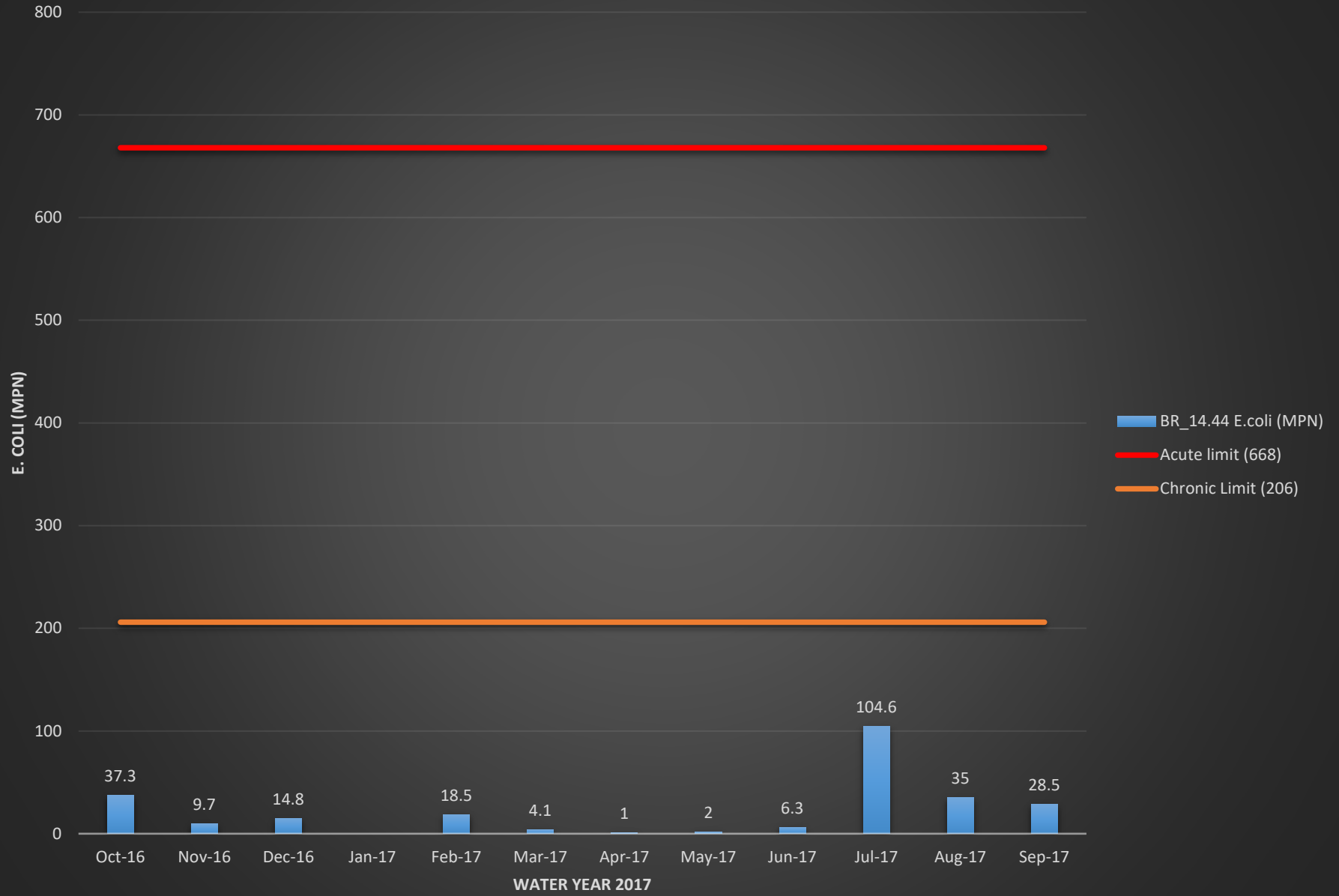

BR_14.44 Temperature (°C)

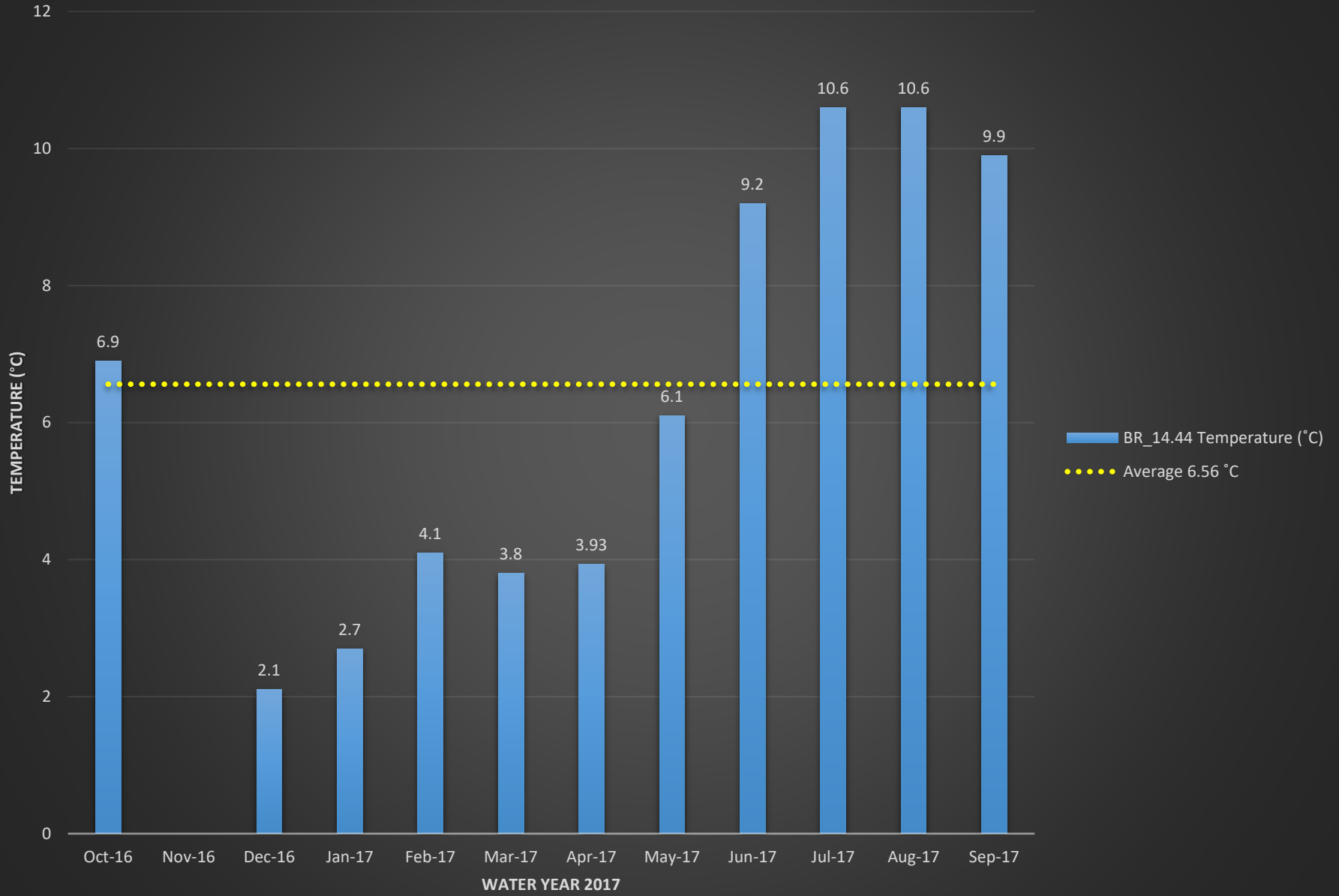

BR_14.44 Dissolved Oxygen (%)

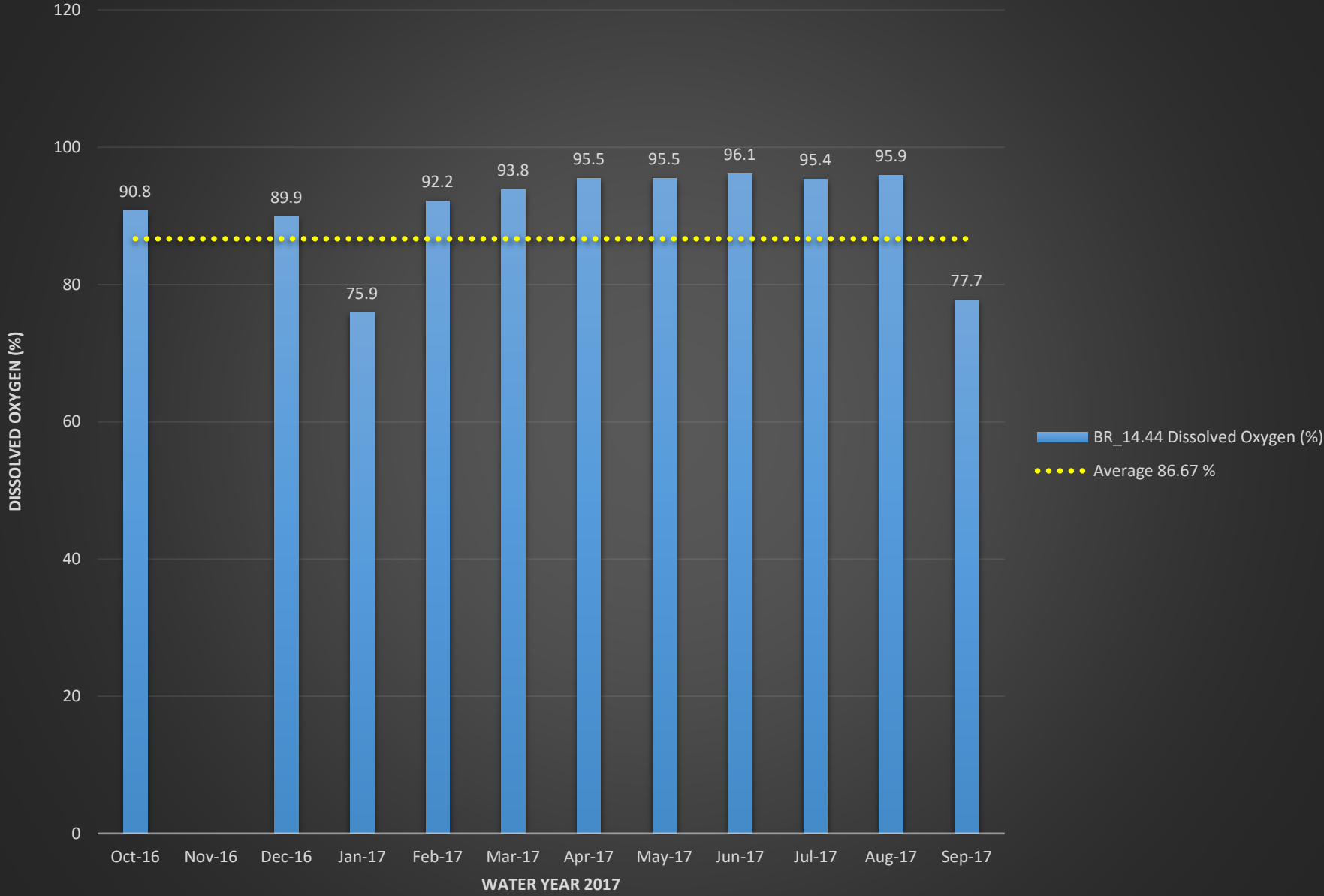

BR_14.44 Dissolved Oxygen (mg/L)

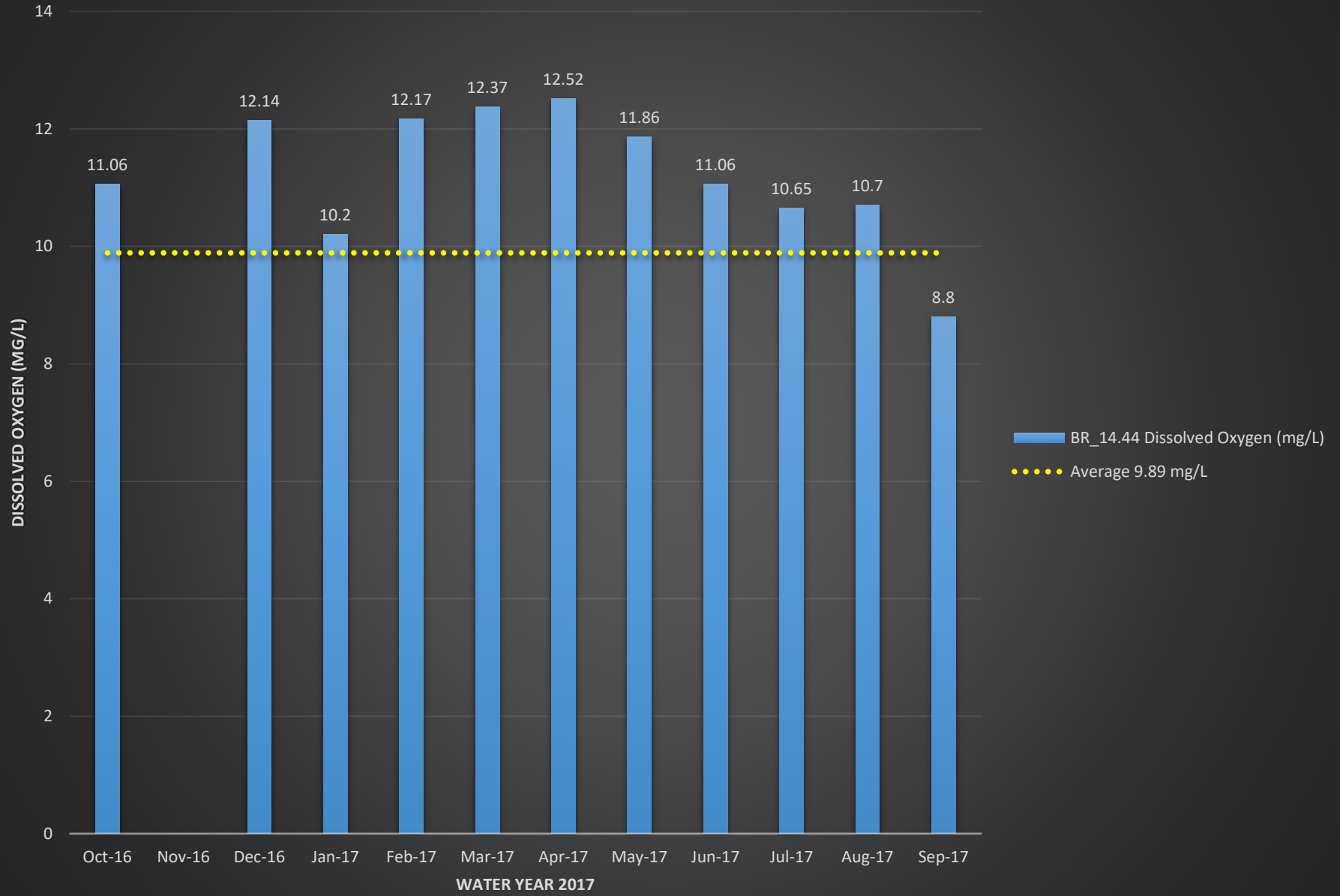

BR_14.44 pH

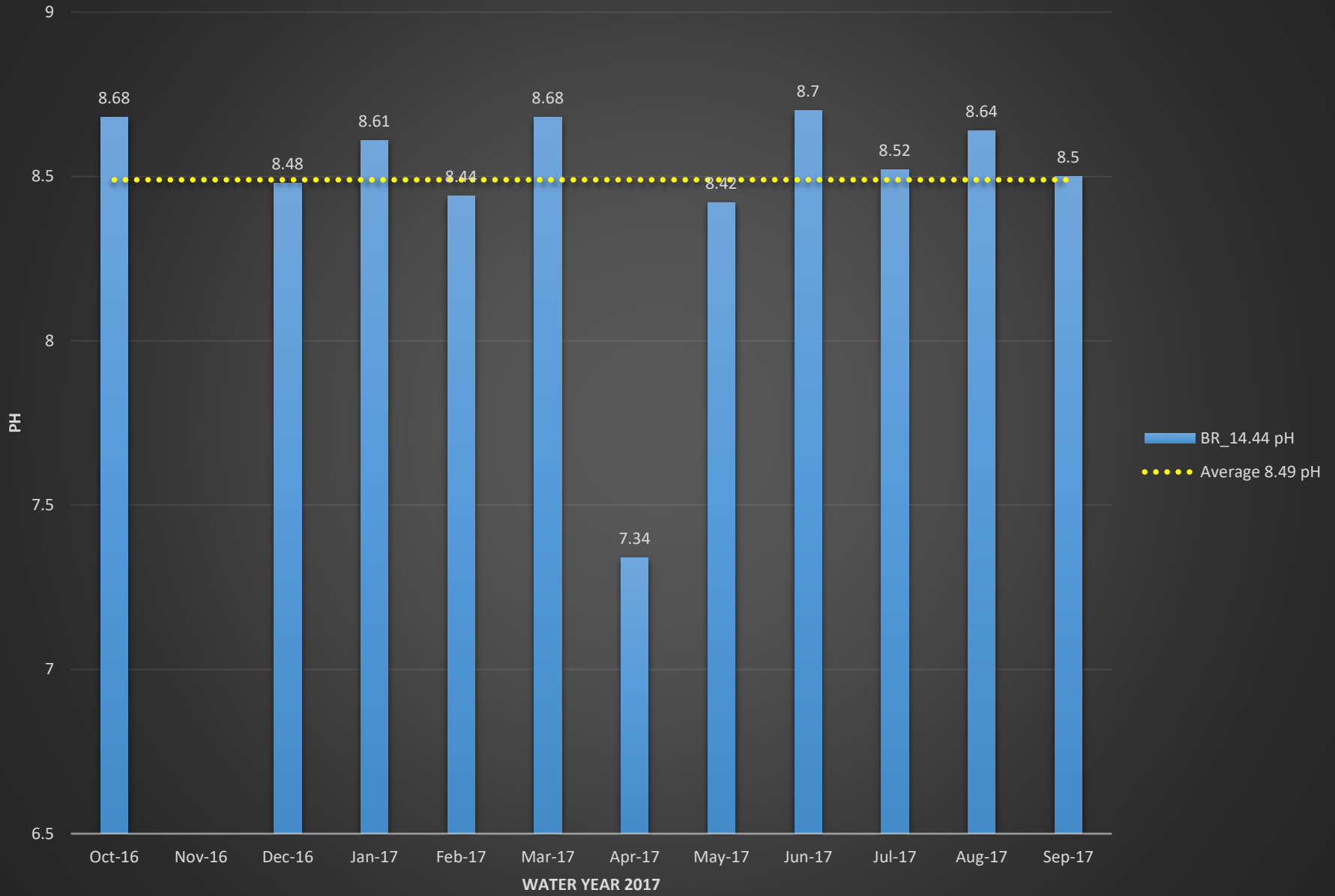

BR_14.44 Conductivity (mS/cm)

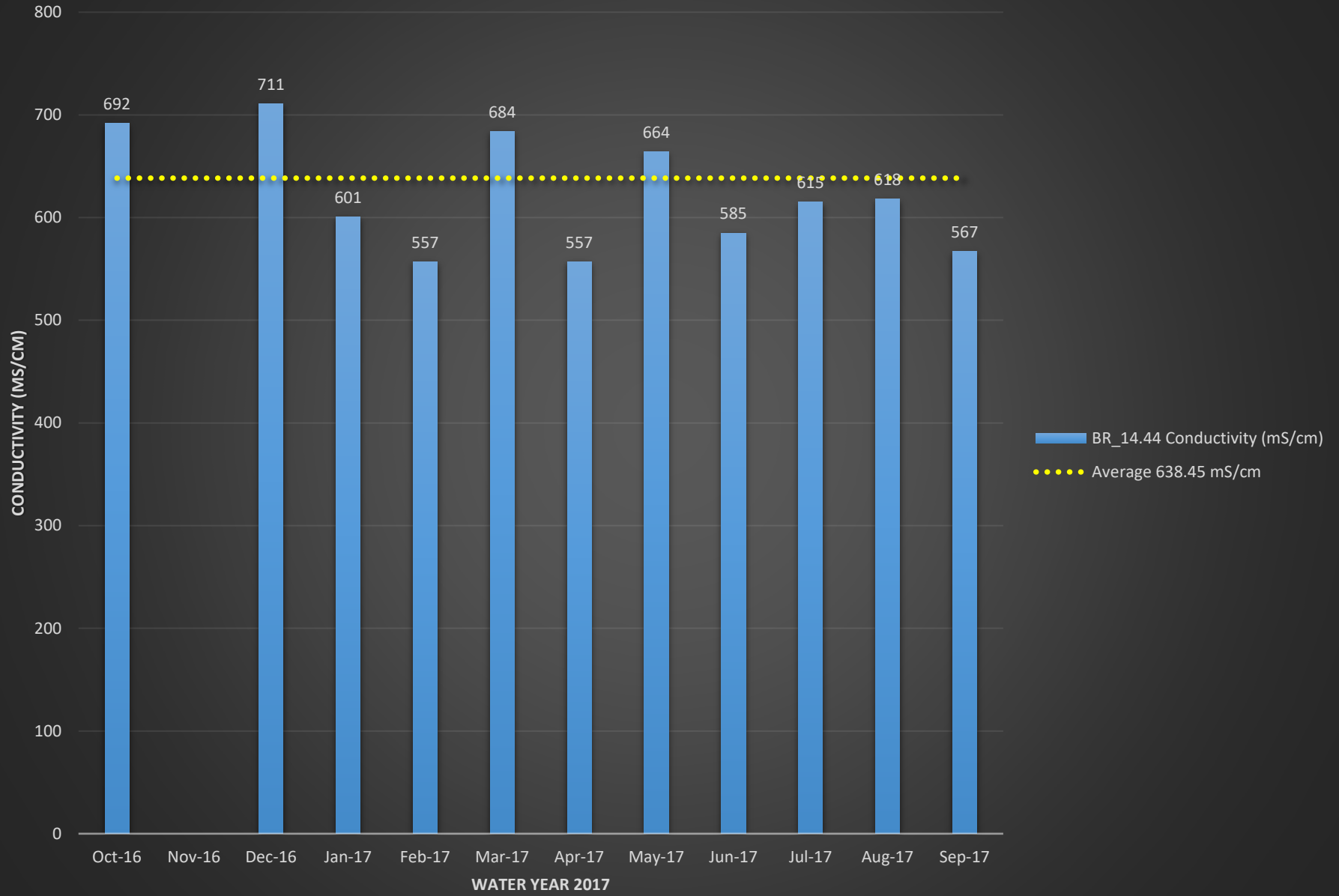

BR_14.44 Turbidity (NTU)

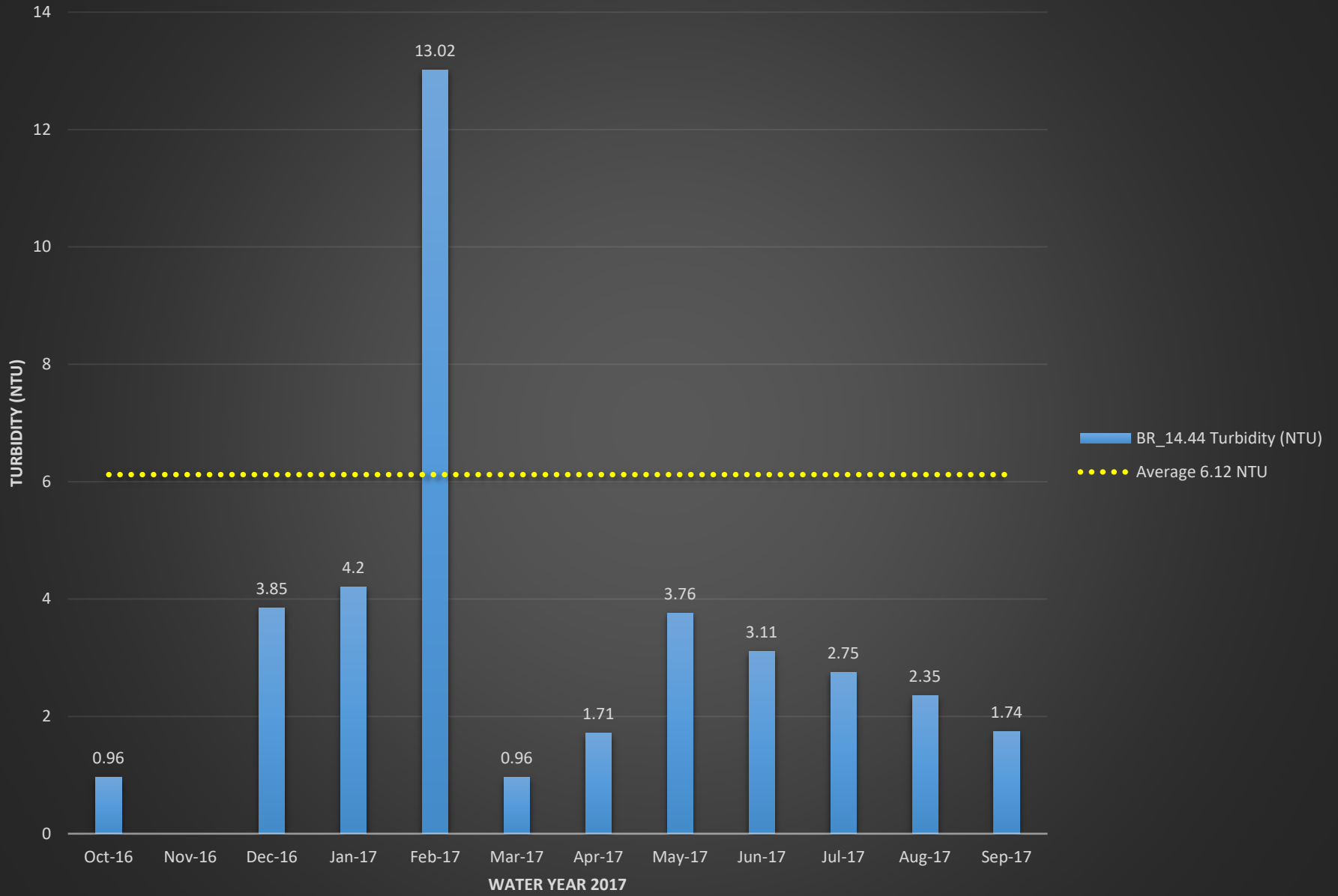

EM_01.62 E.coli (MPN)

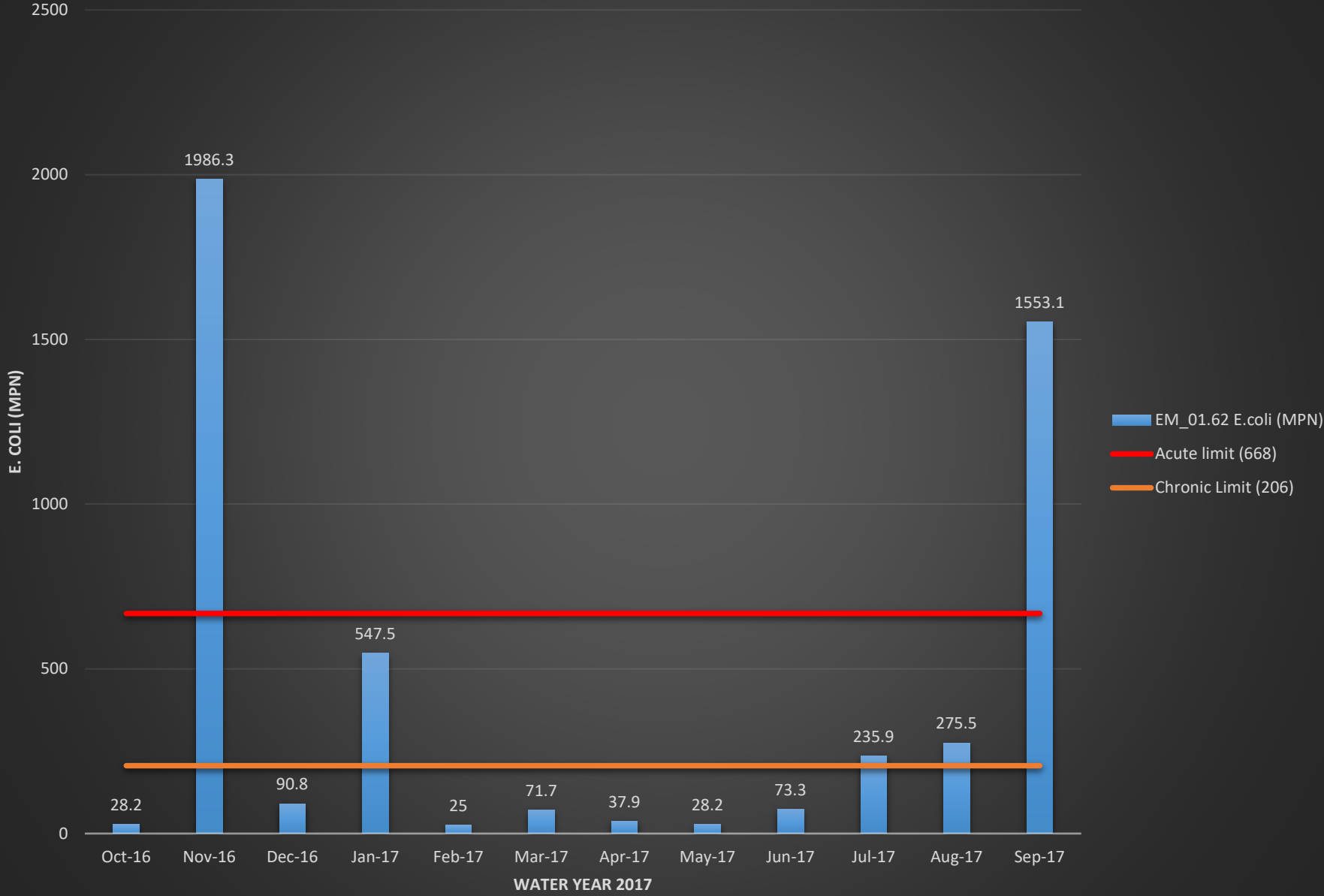

EM_01.62 Temperature (°C)

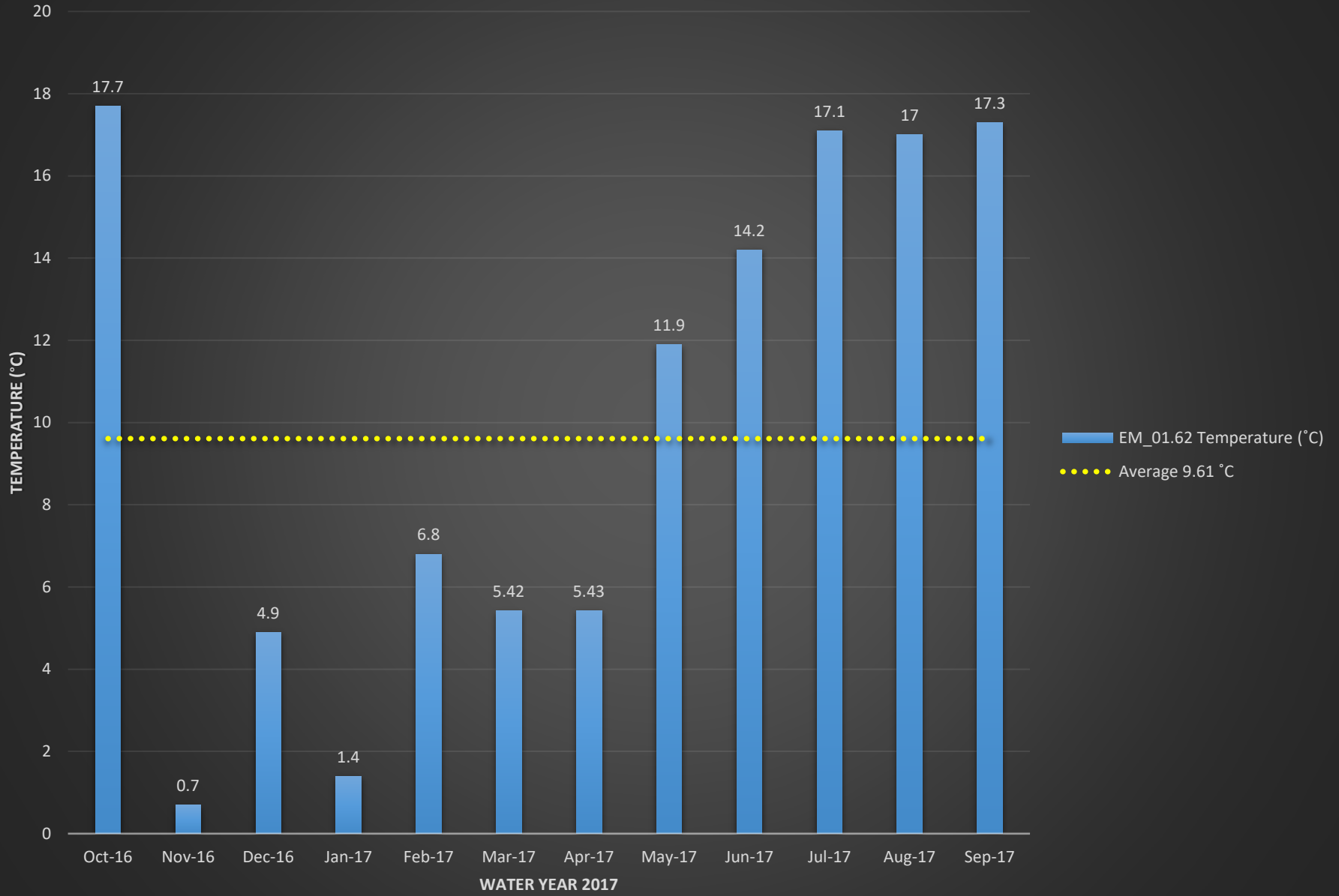

EM_01.62 Dissolved Oxygen (%)

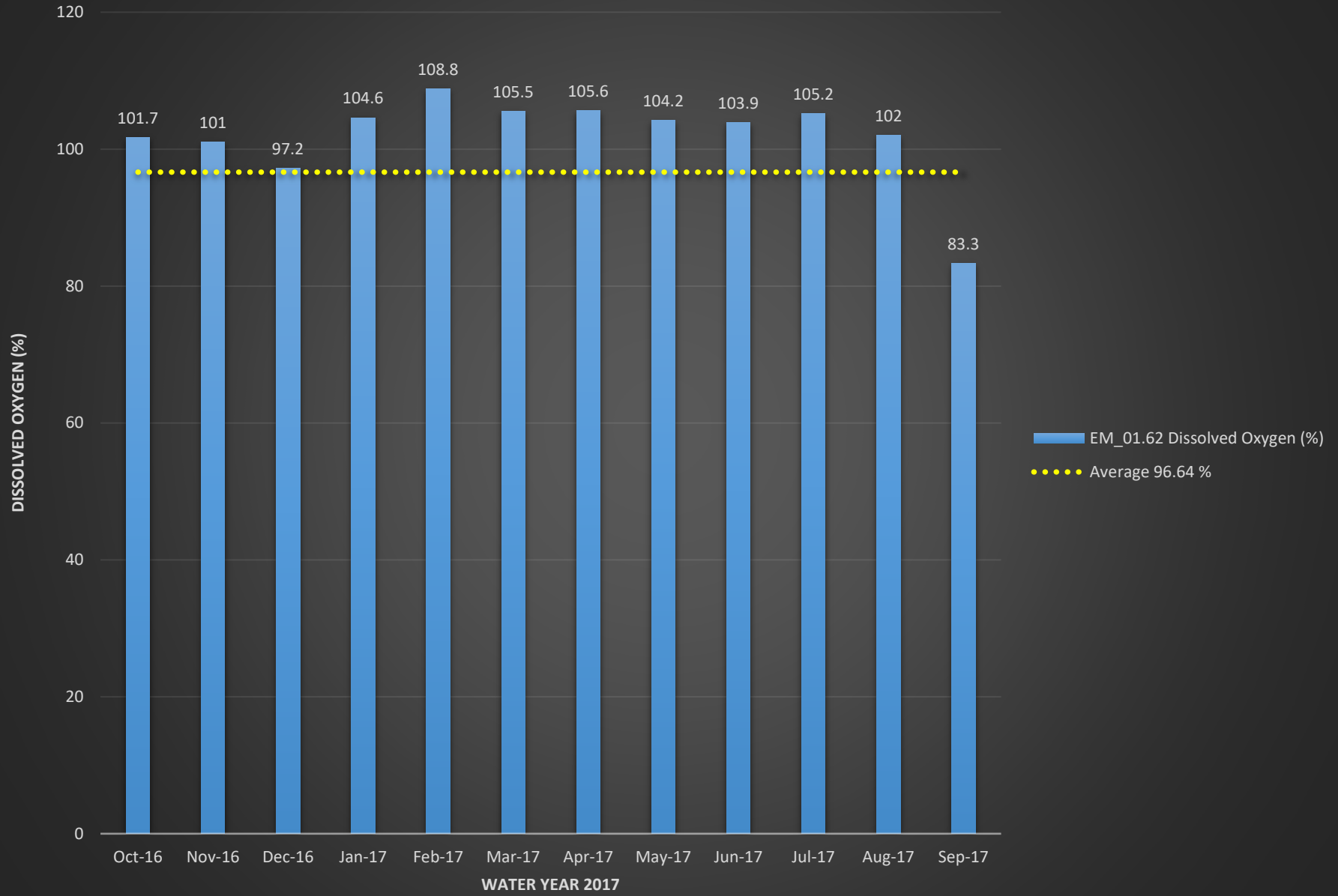

EM_01.62 Dissolved Oxygen (mg/L)

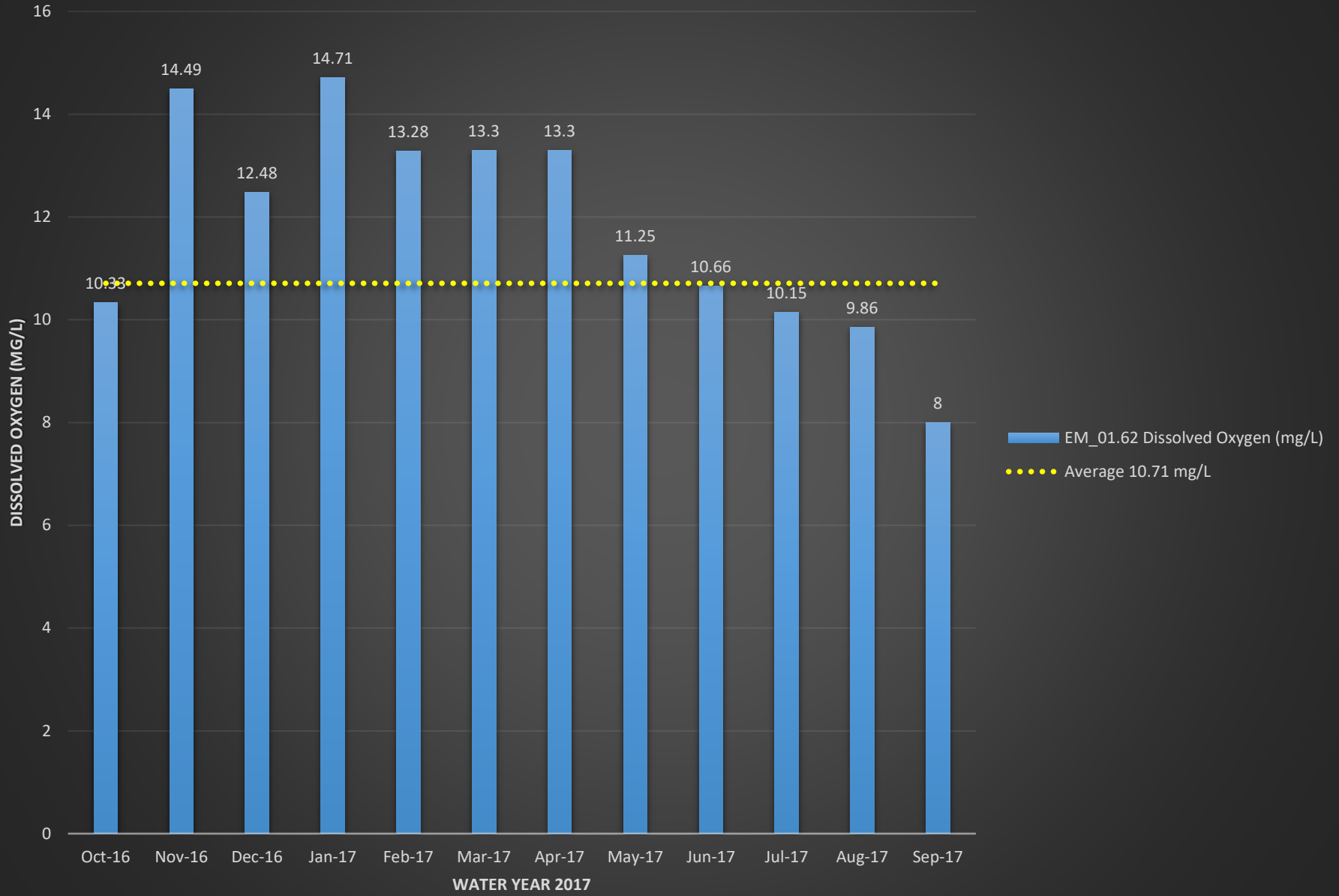

EM_01.62 pH

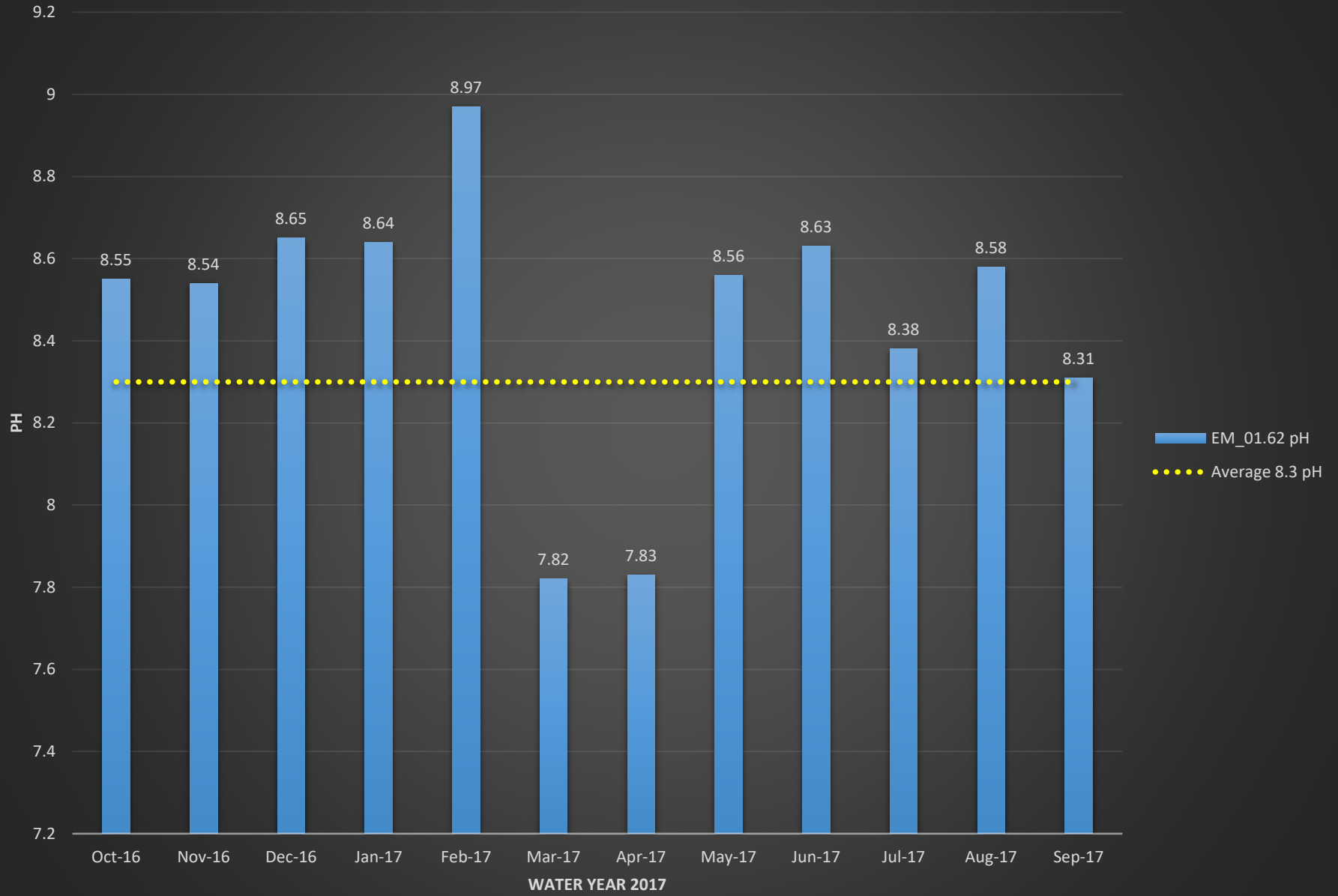

EM_01.62 Conductivity (mS/cm)

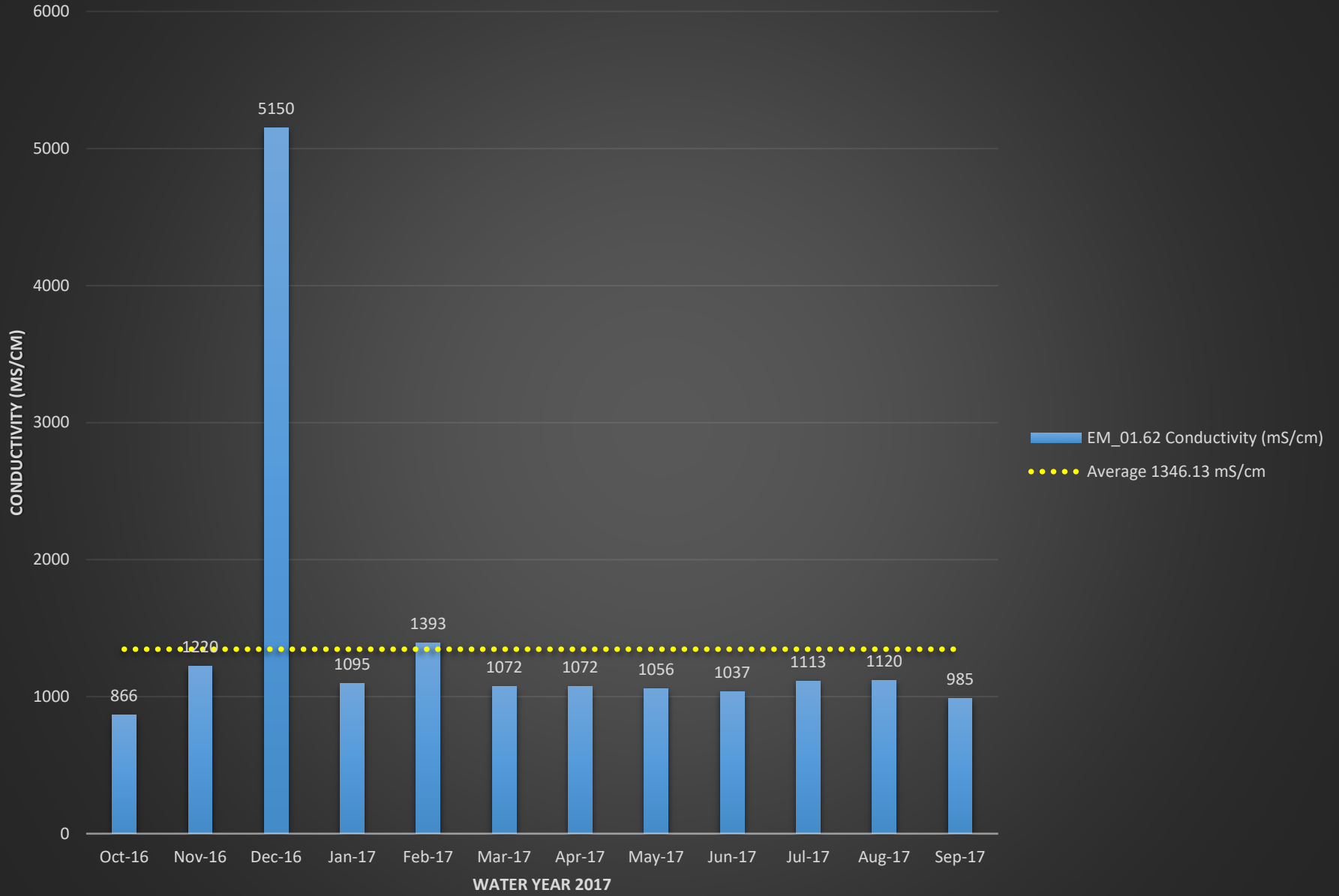

EM_01.62 Turbidity (NTU)

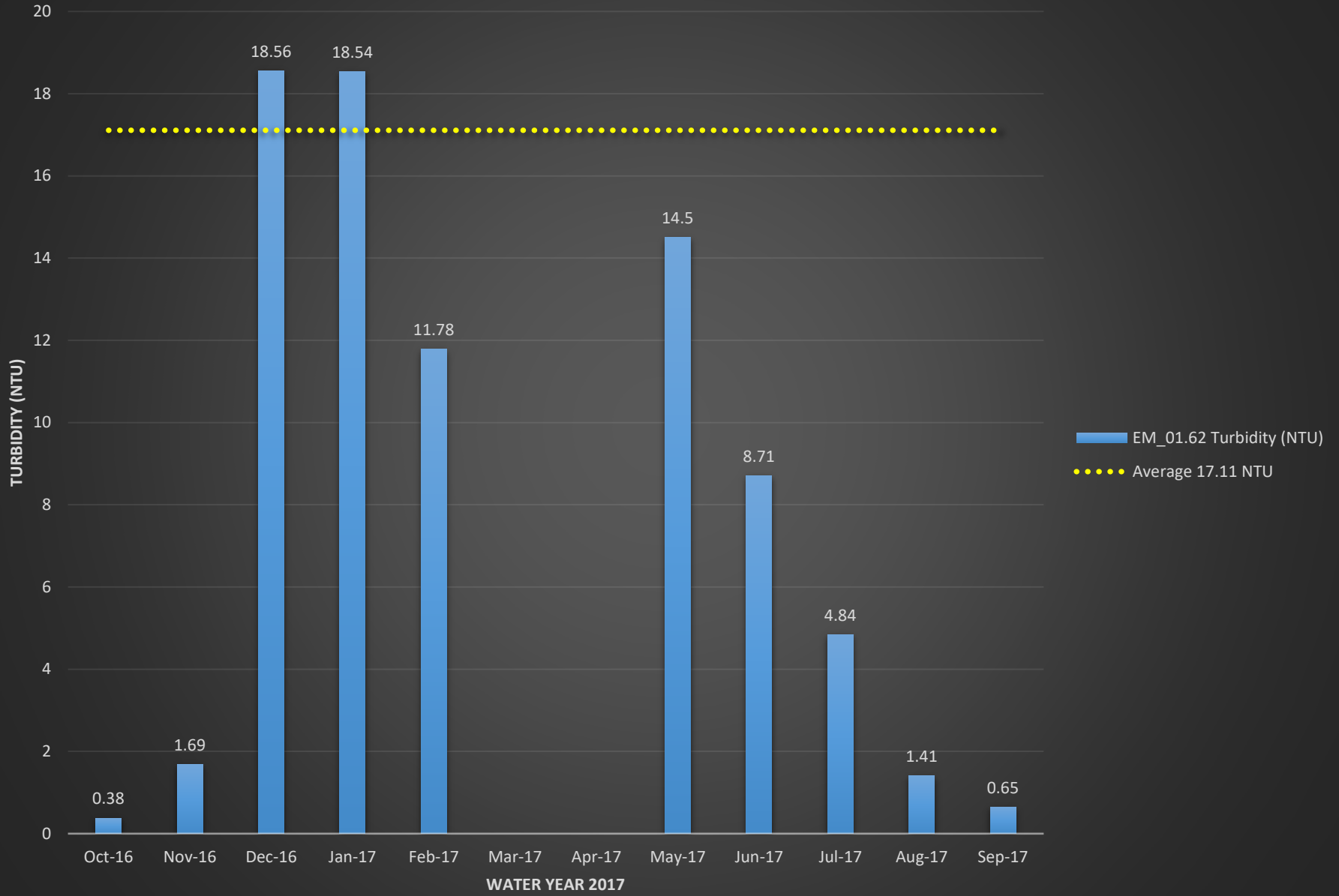

EM_02.54 E.coli (MPN)

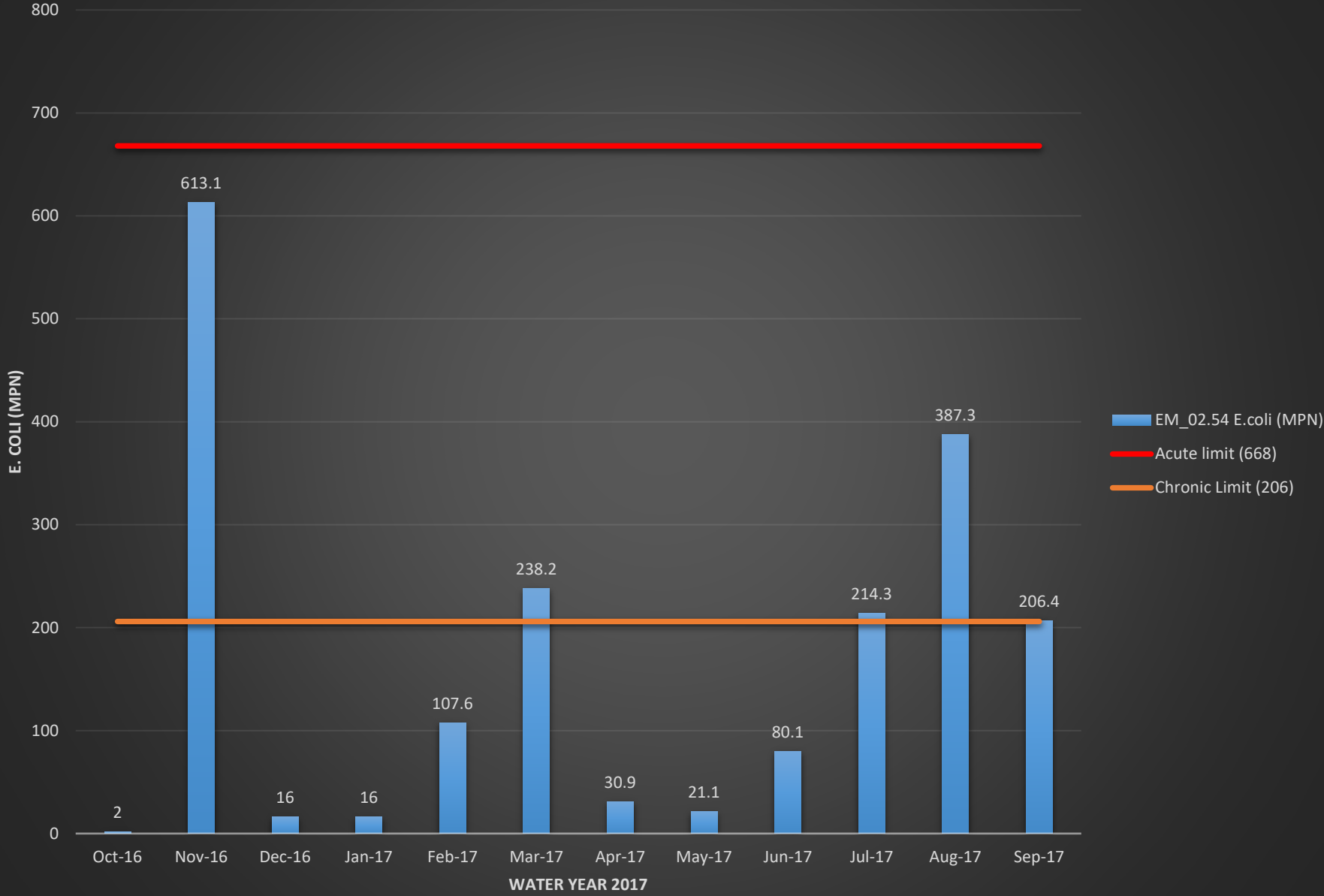

EM_02.54 Temperature (°C)

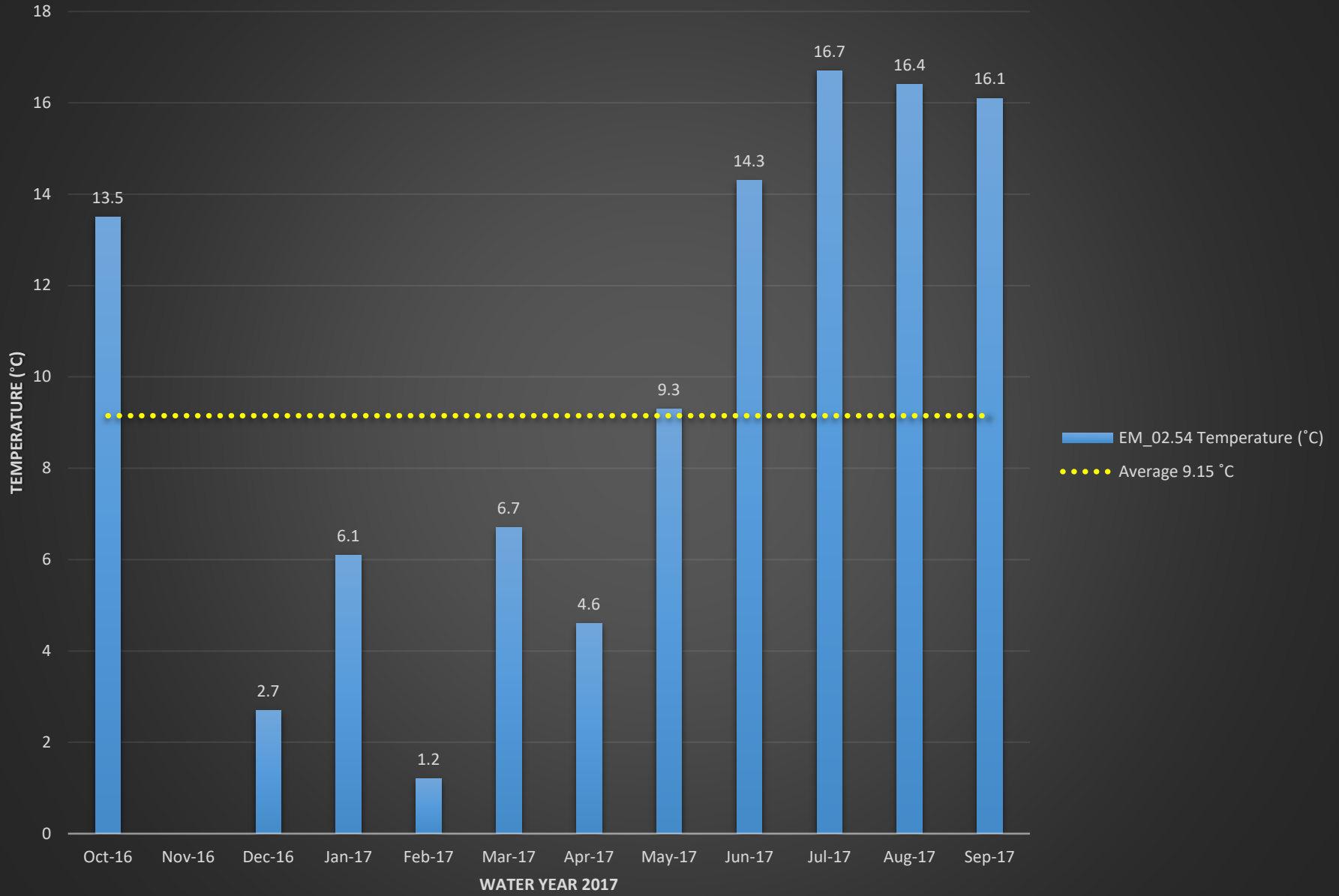

EM_02.54 Dissolved Oxygen (%)

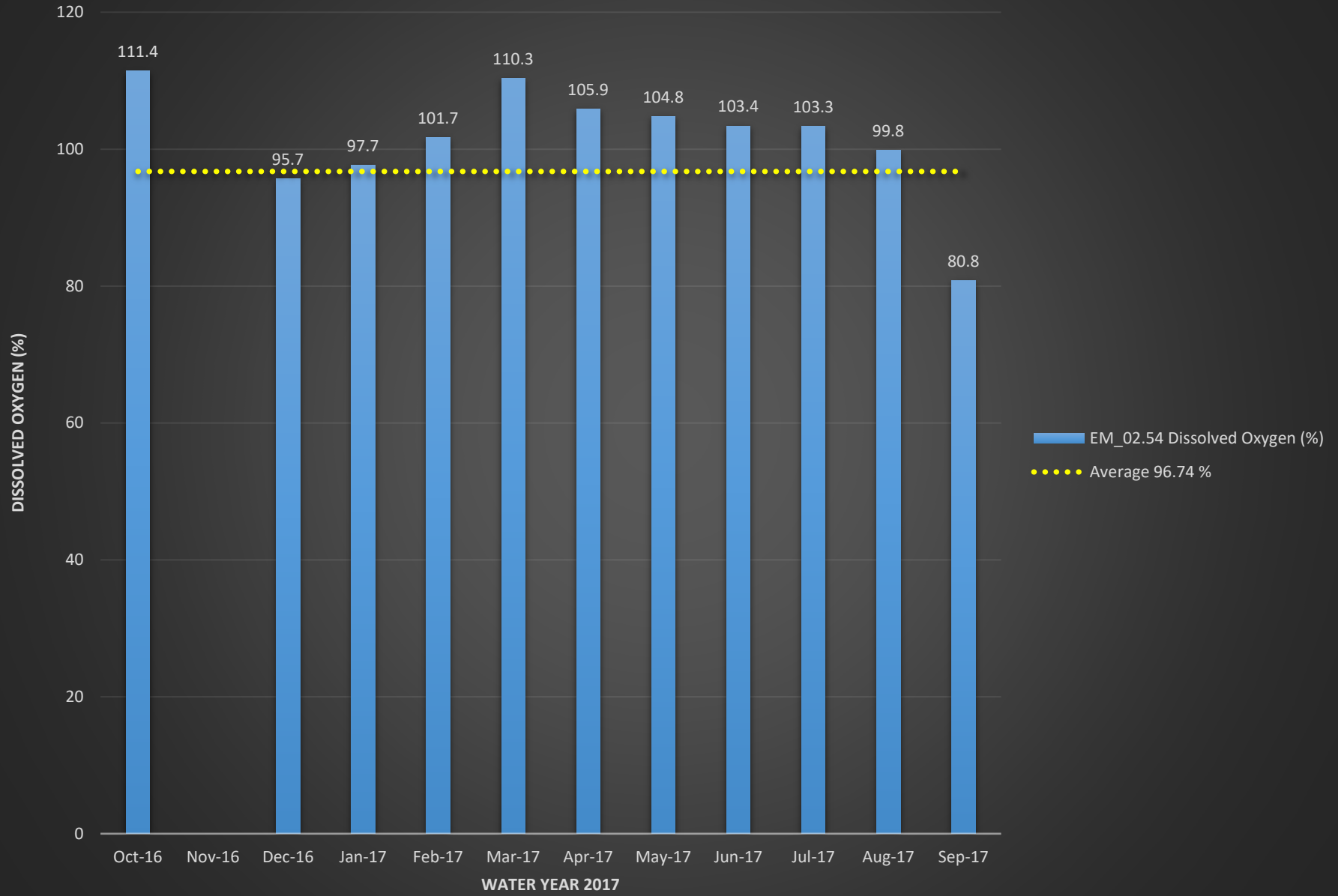

EM_02.54 Dissolved Oxygen (mg/L)

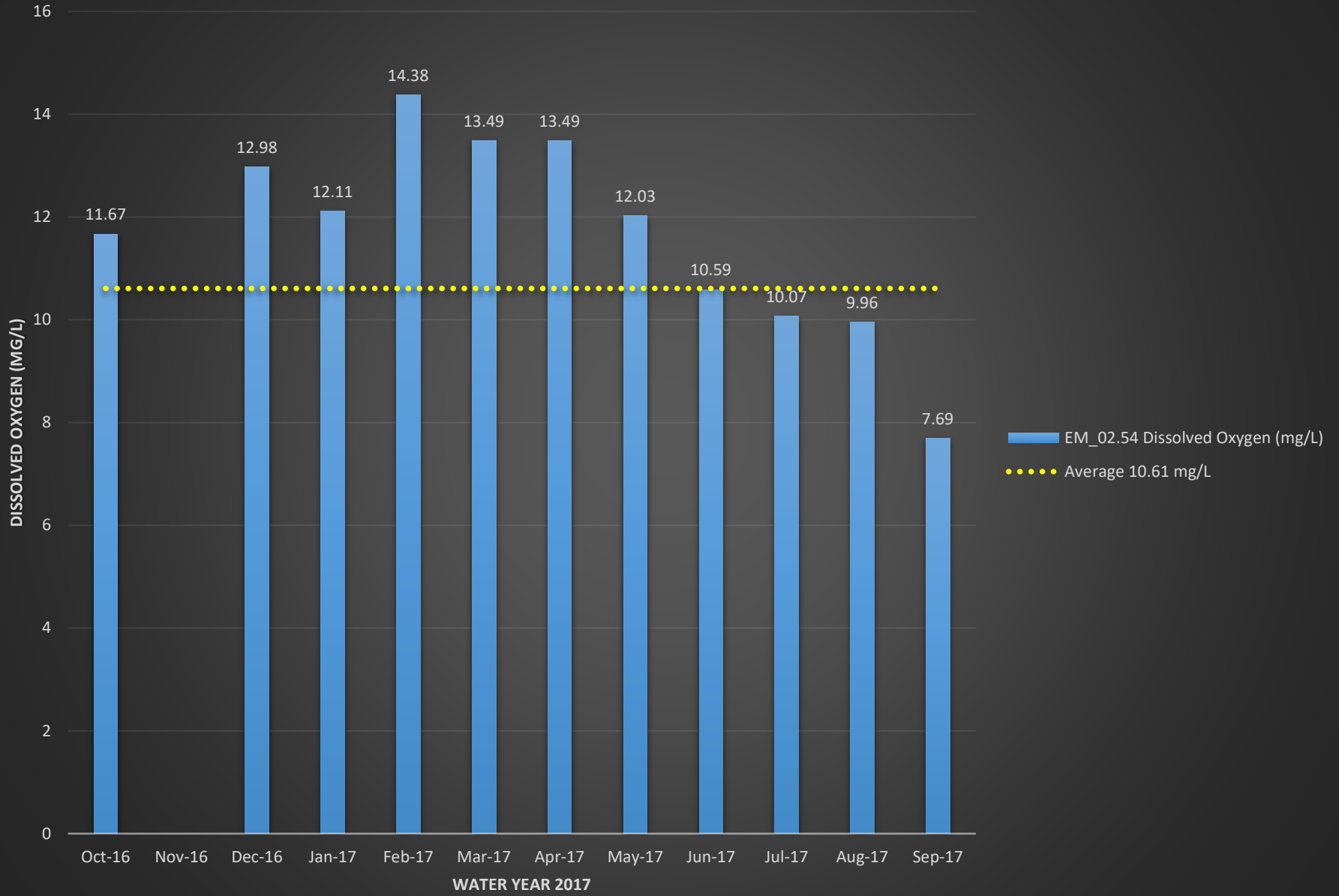

EM_02.54 pH

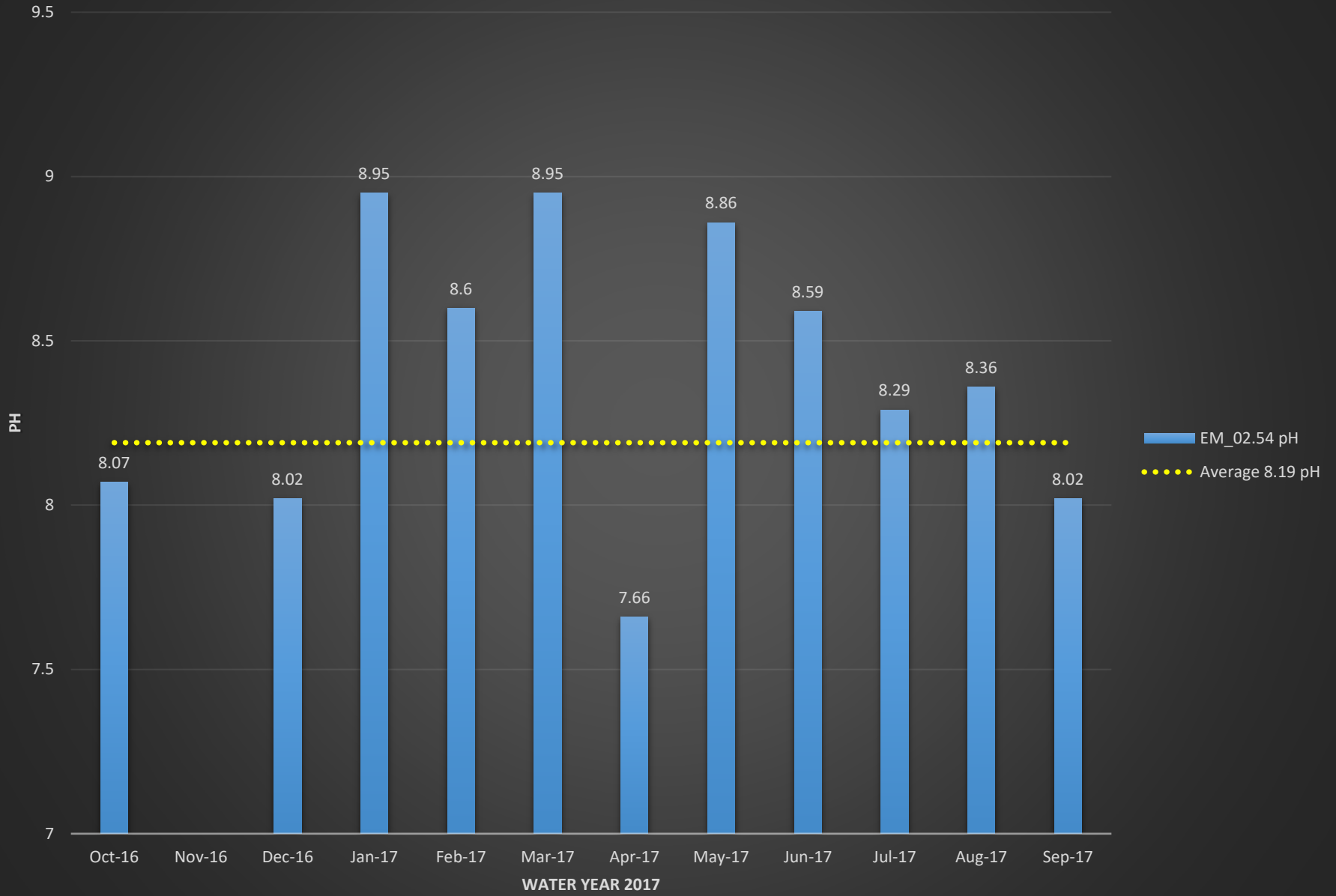

EM_02.54 Conductivity (mS/cm)

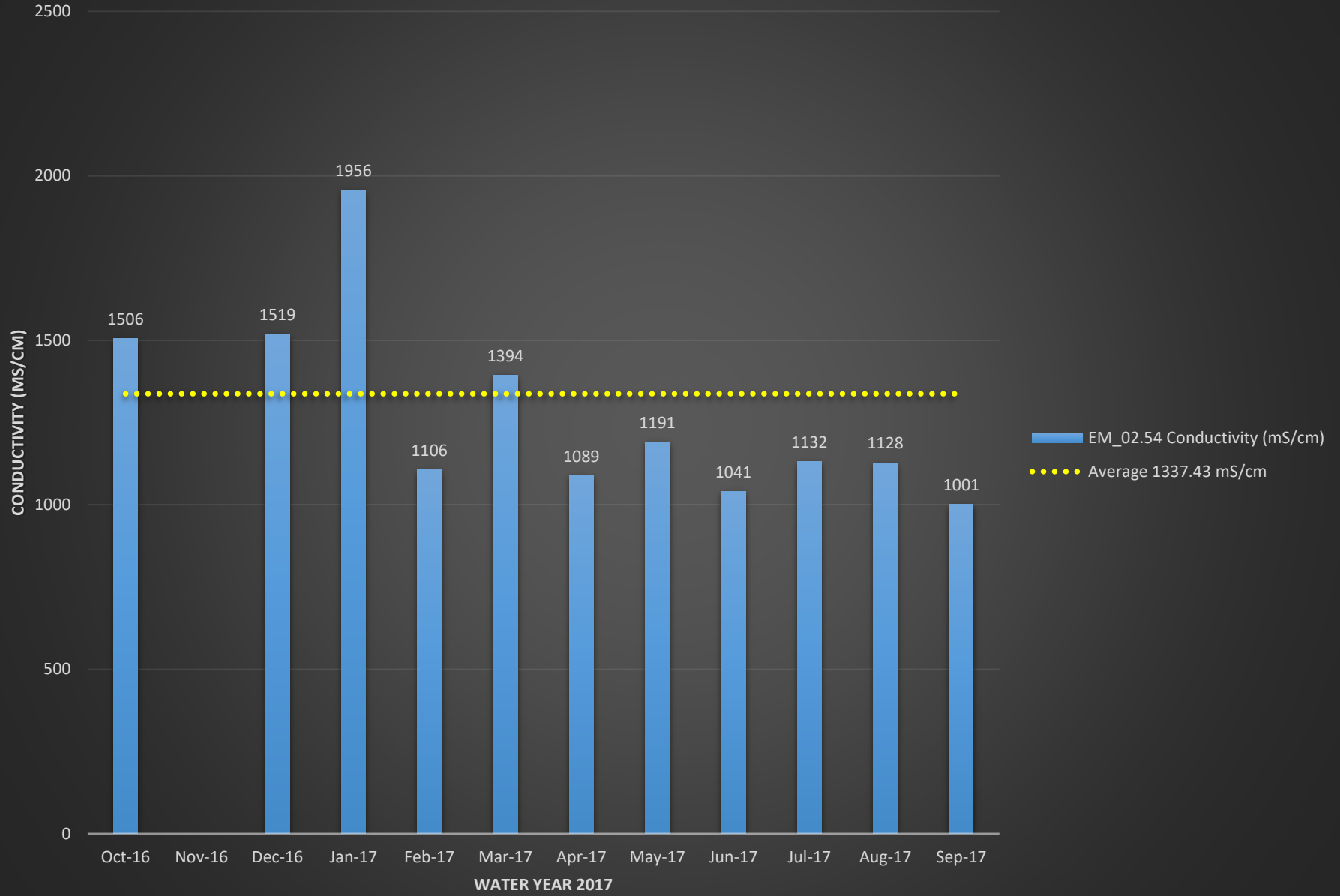

EM_02.54 Turbidity (NTU)

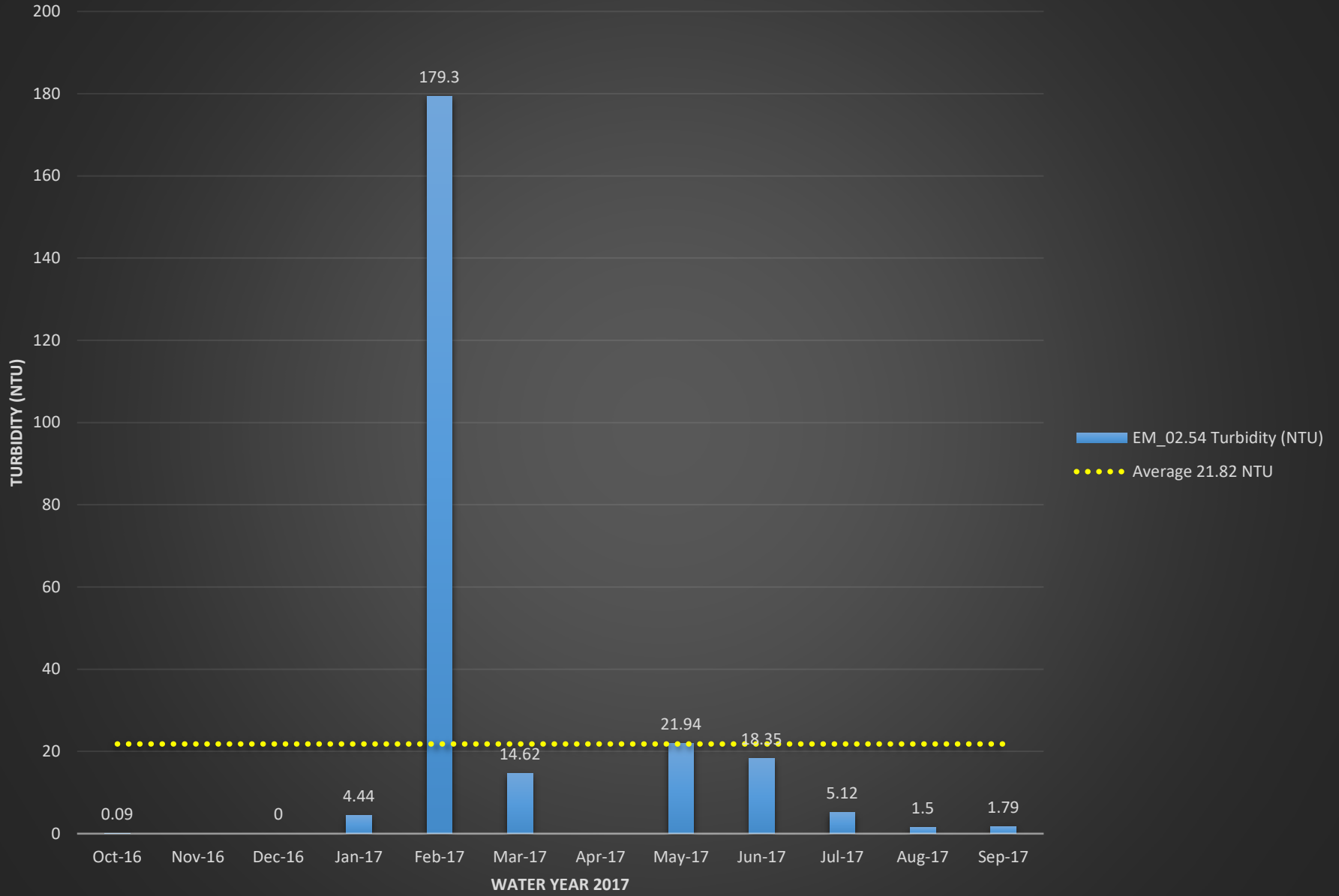

EM_03.67 E.coli (MPN)

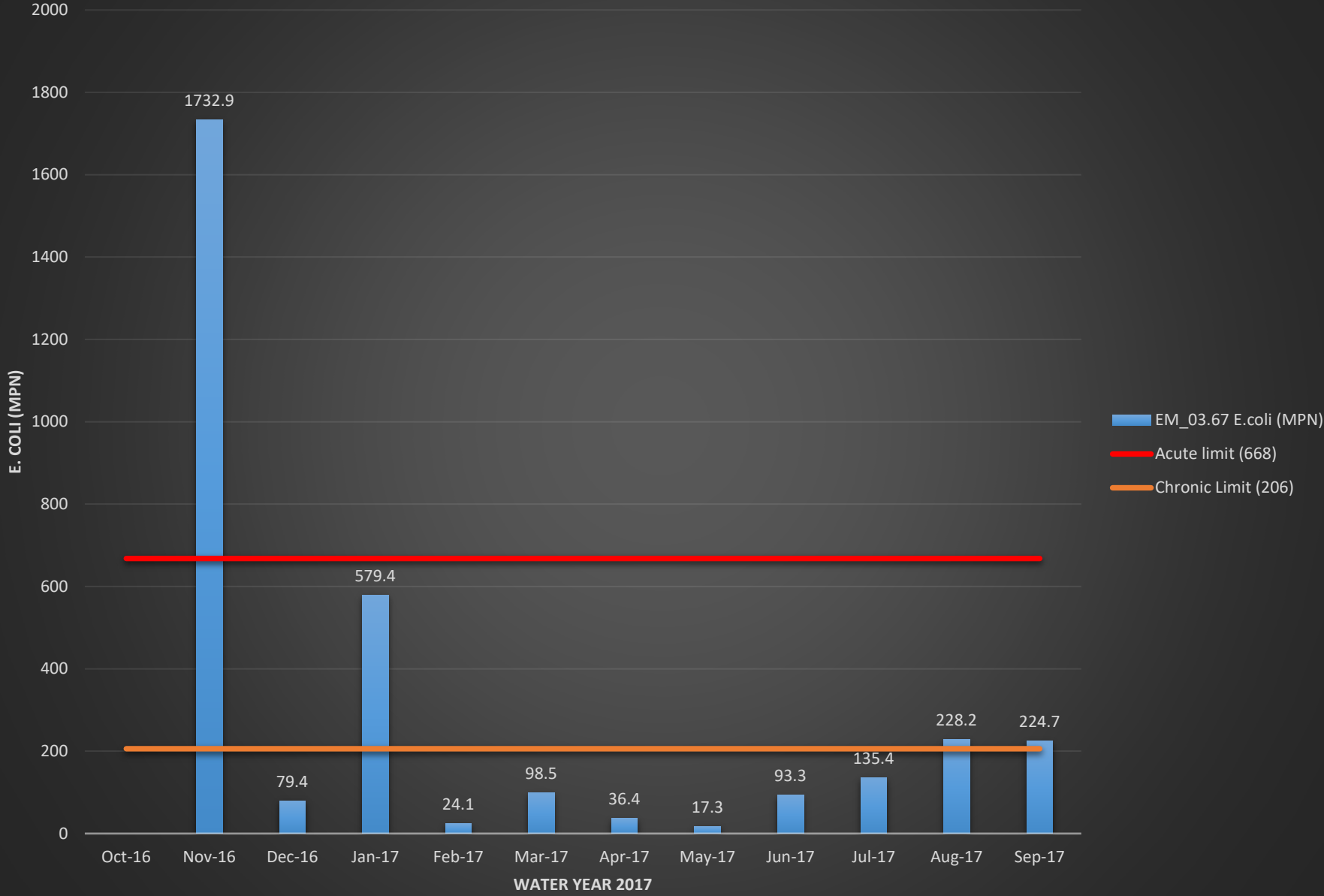

EM_03.67 Temperature (°C)

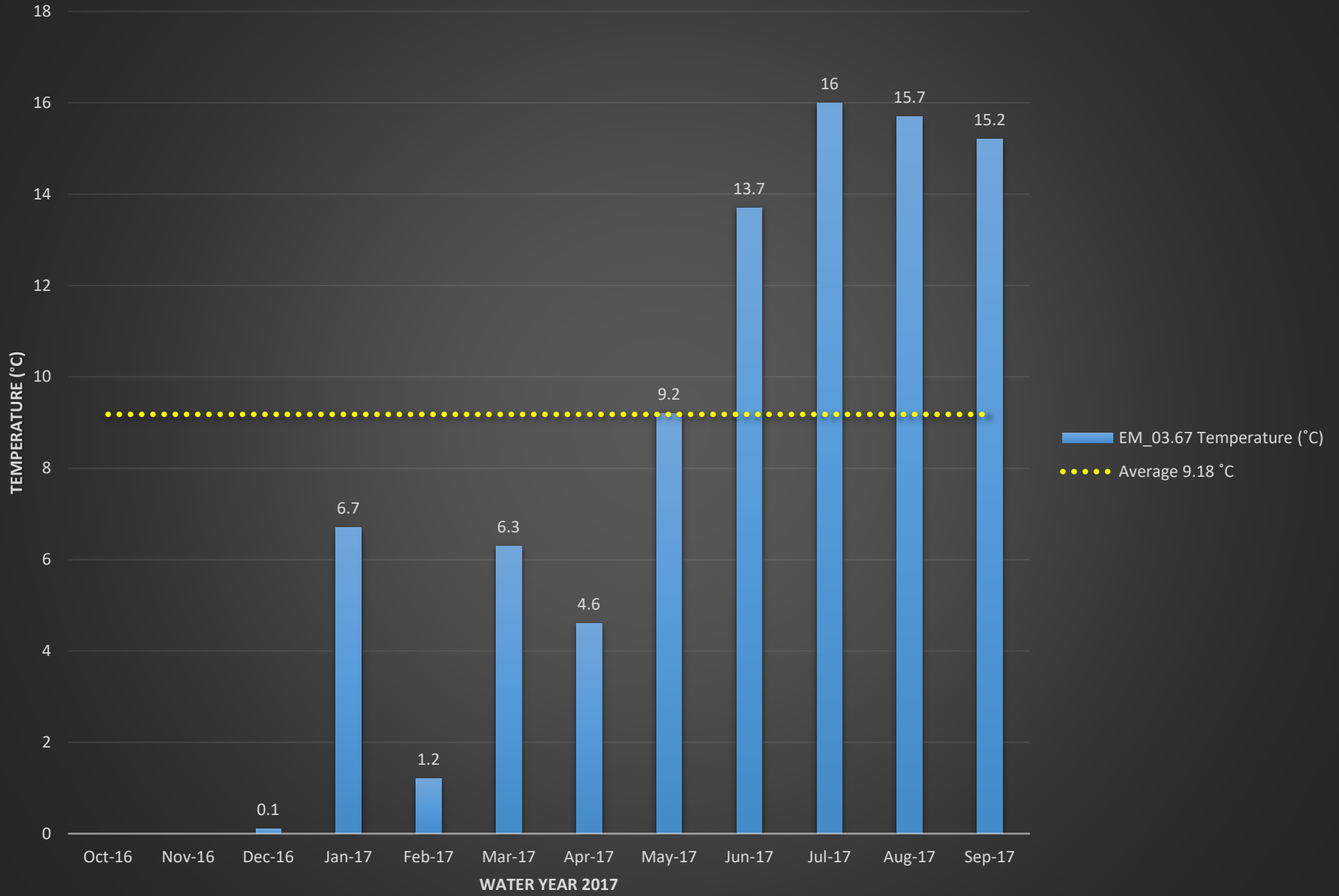

EM_03.67 Dissolved Oxygen (%)

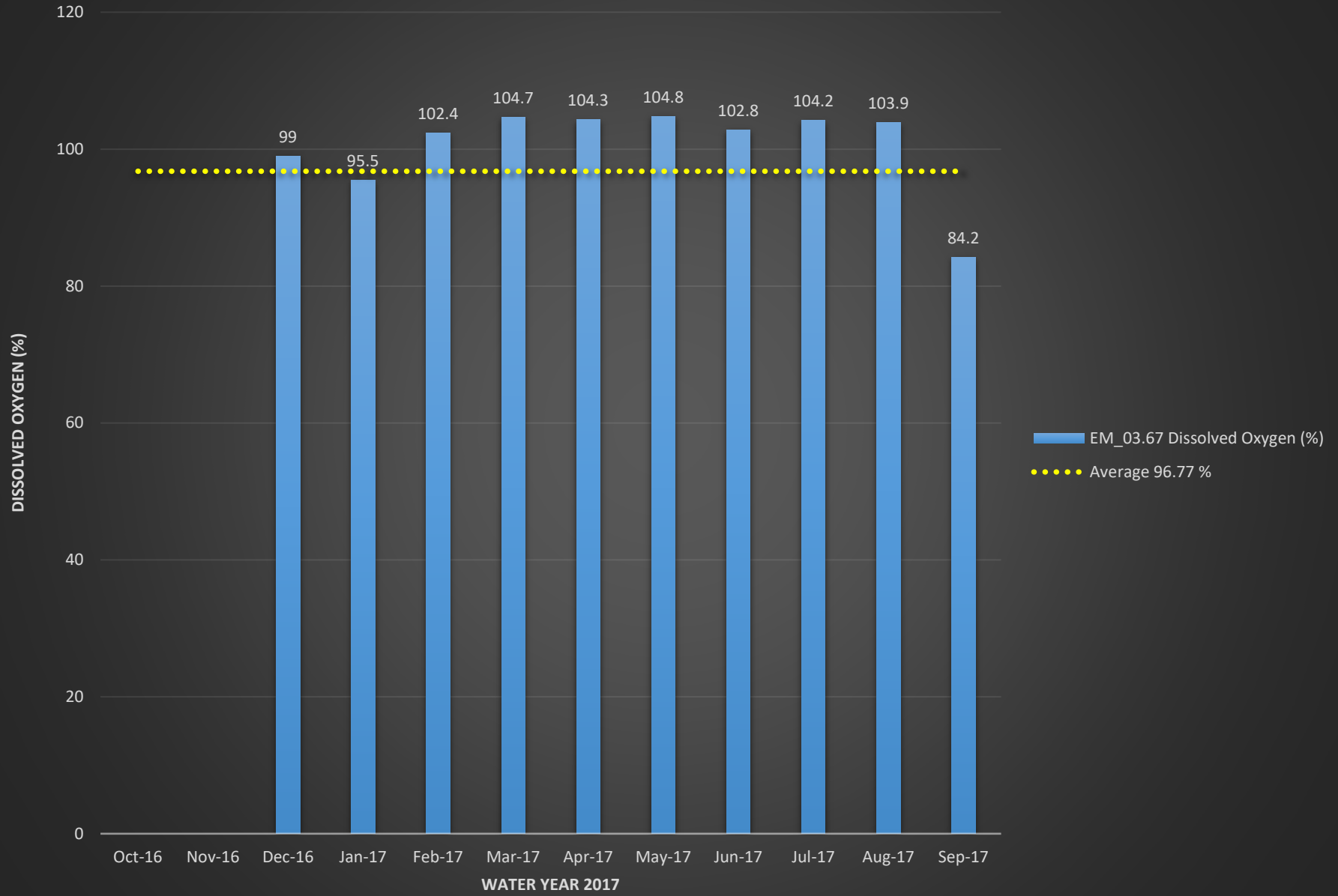

EM_03.67 Dissolved Oxygen (mg/L)

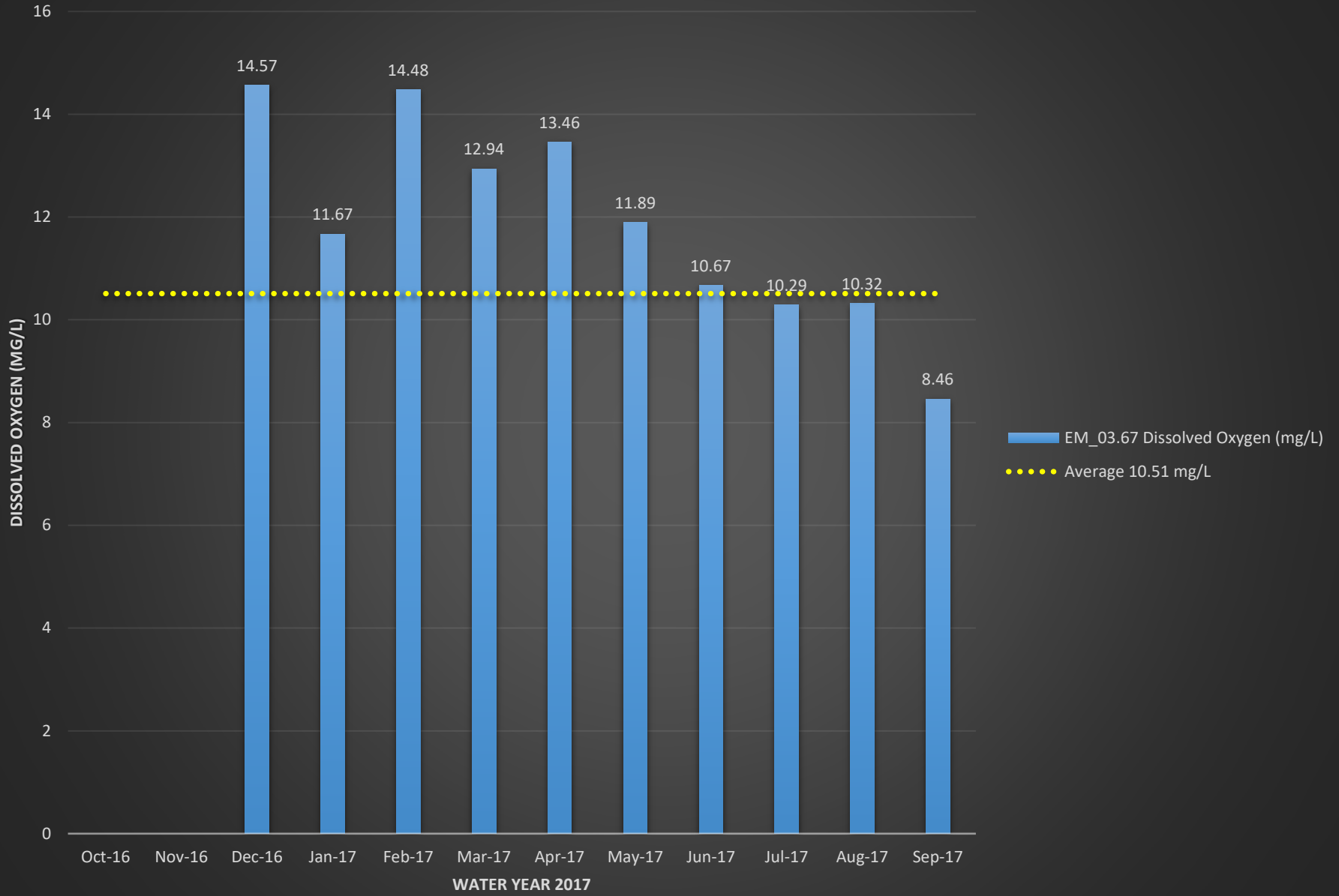

EM_03.67 pH

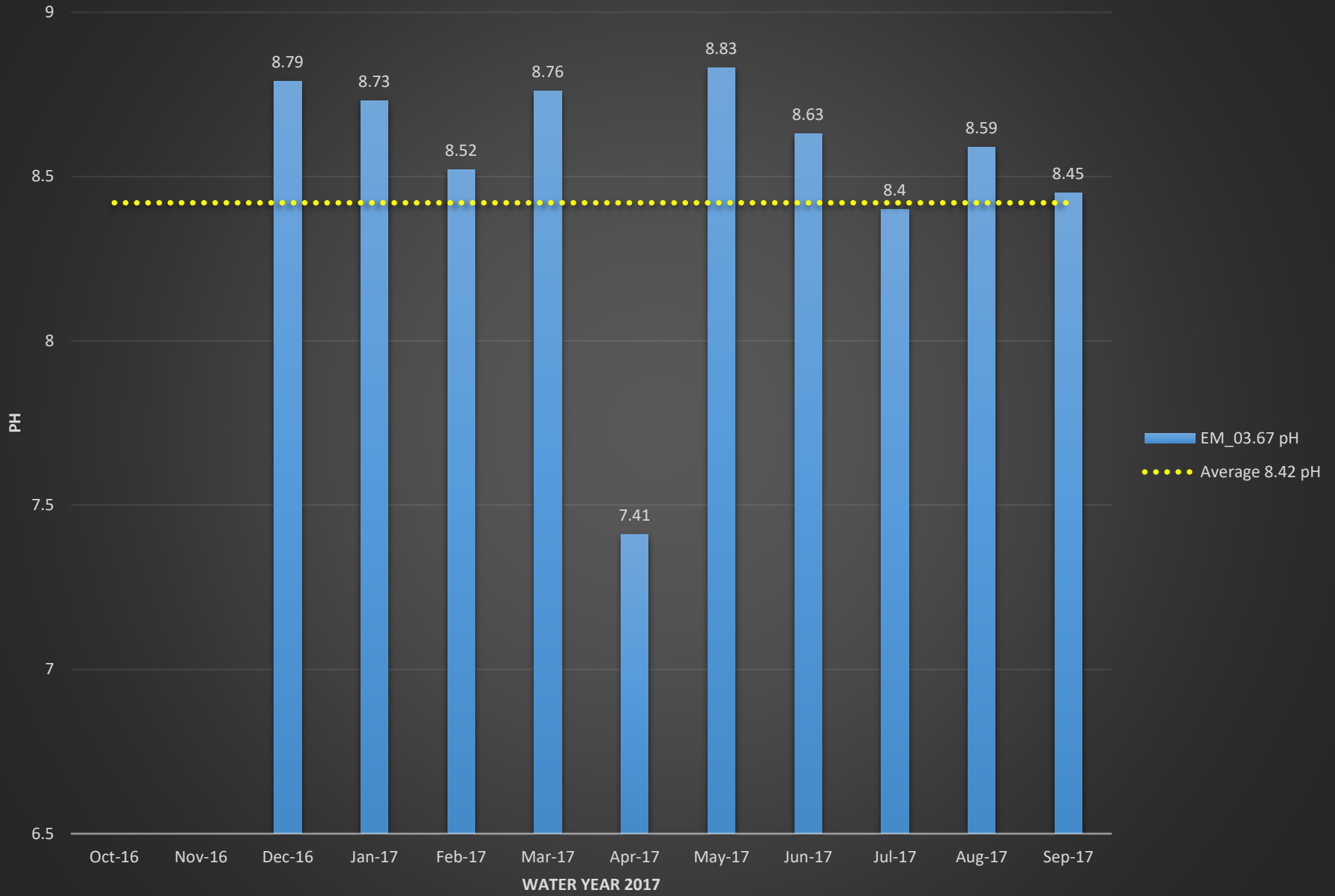

EM_03.67 Conductivity (mS/cm)

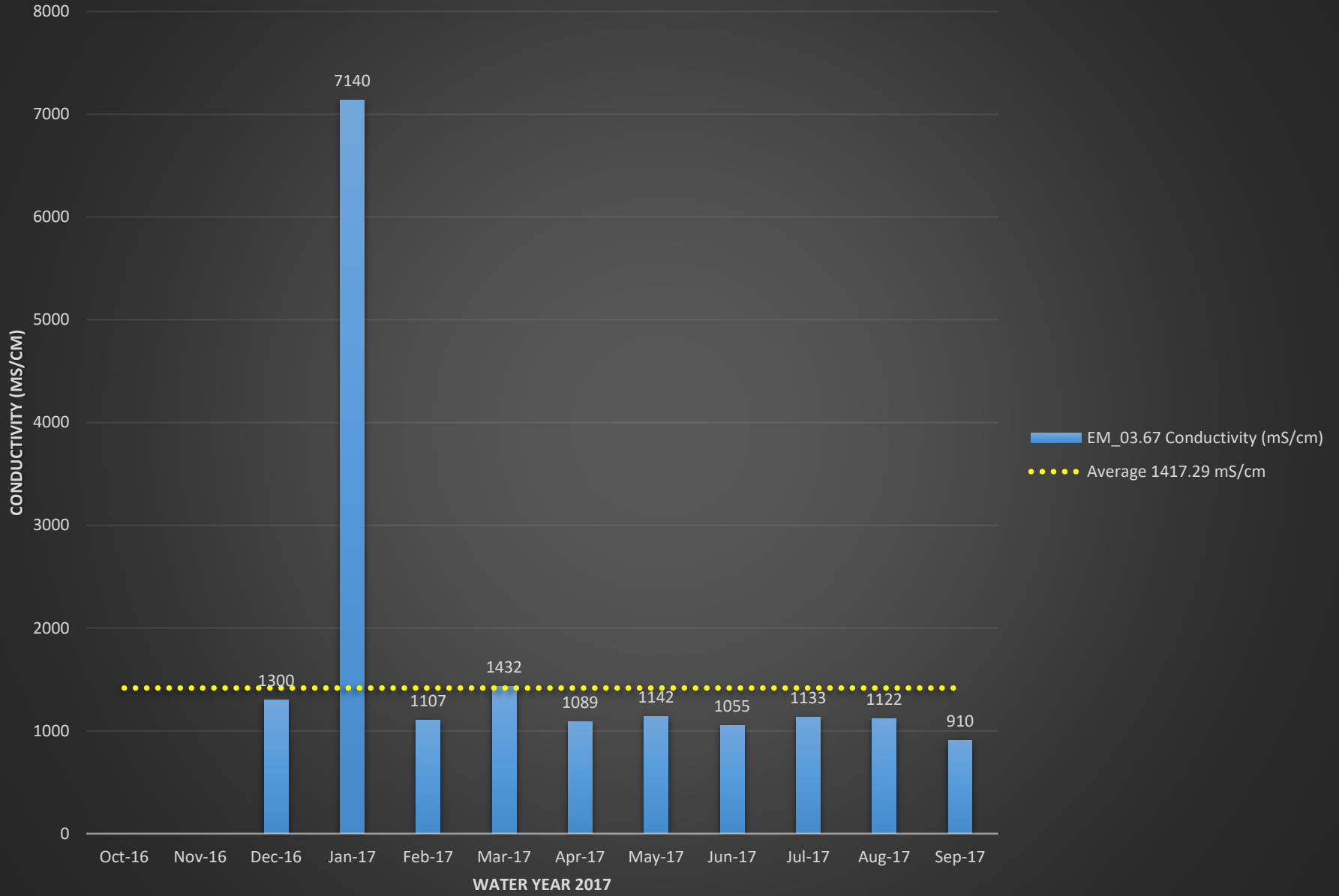

EM_03.67 Turbidity (NTU)

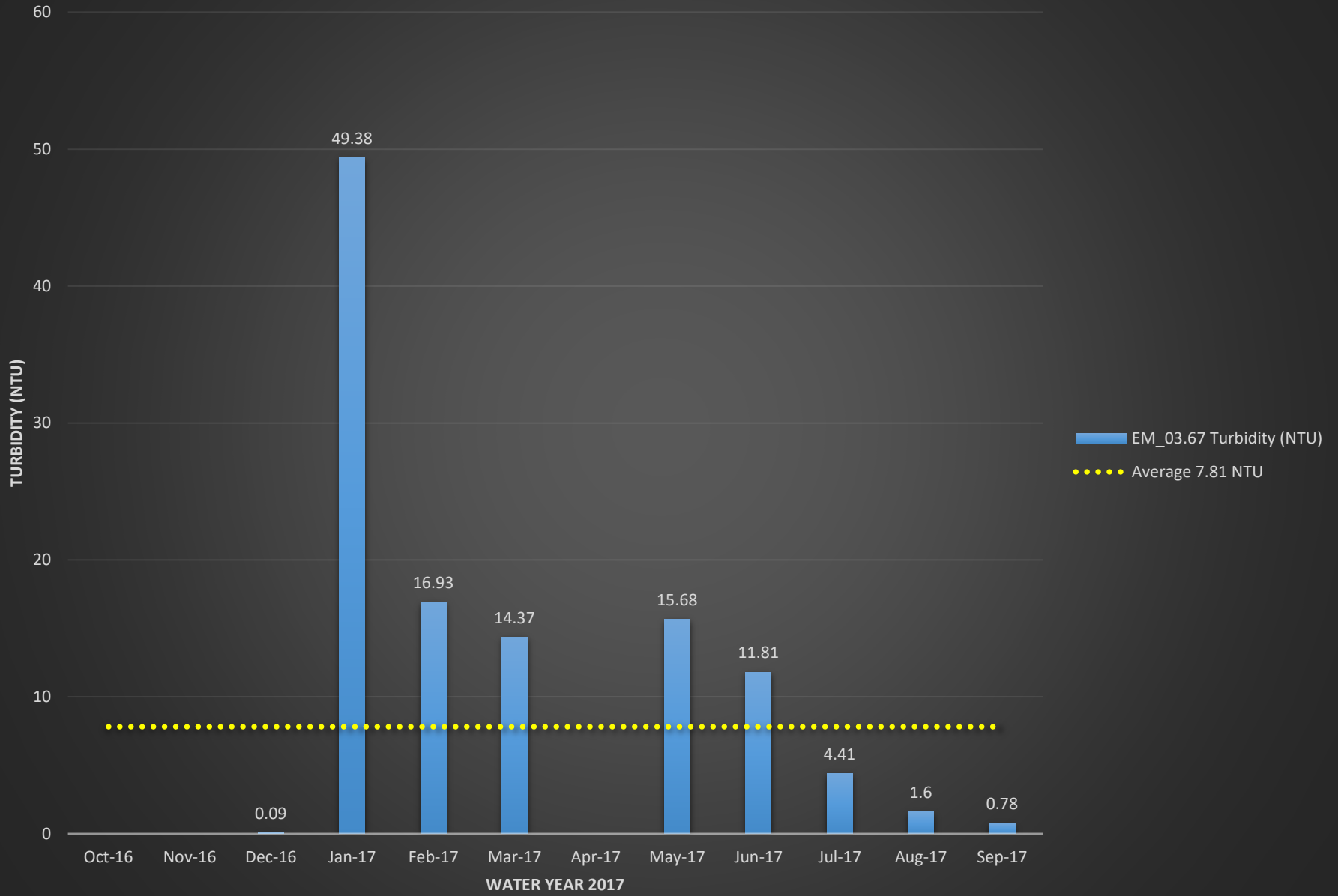

EM_05.17 E.coli (MPN)

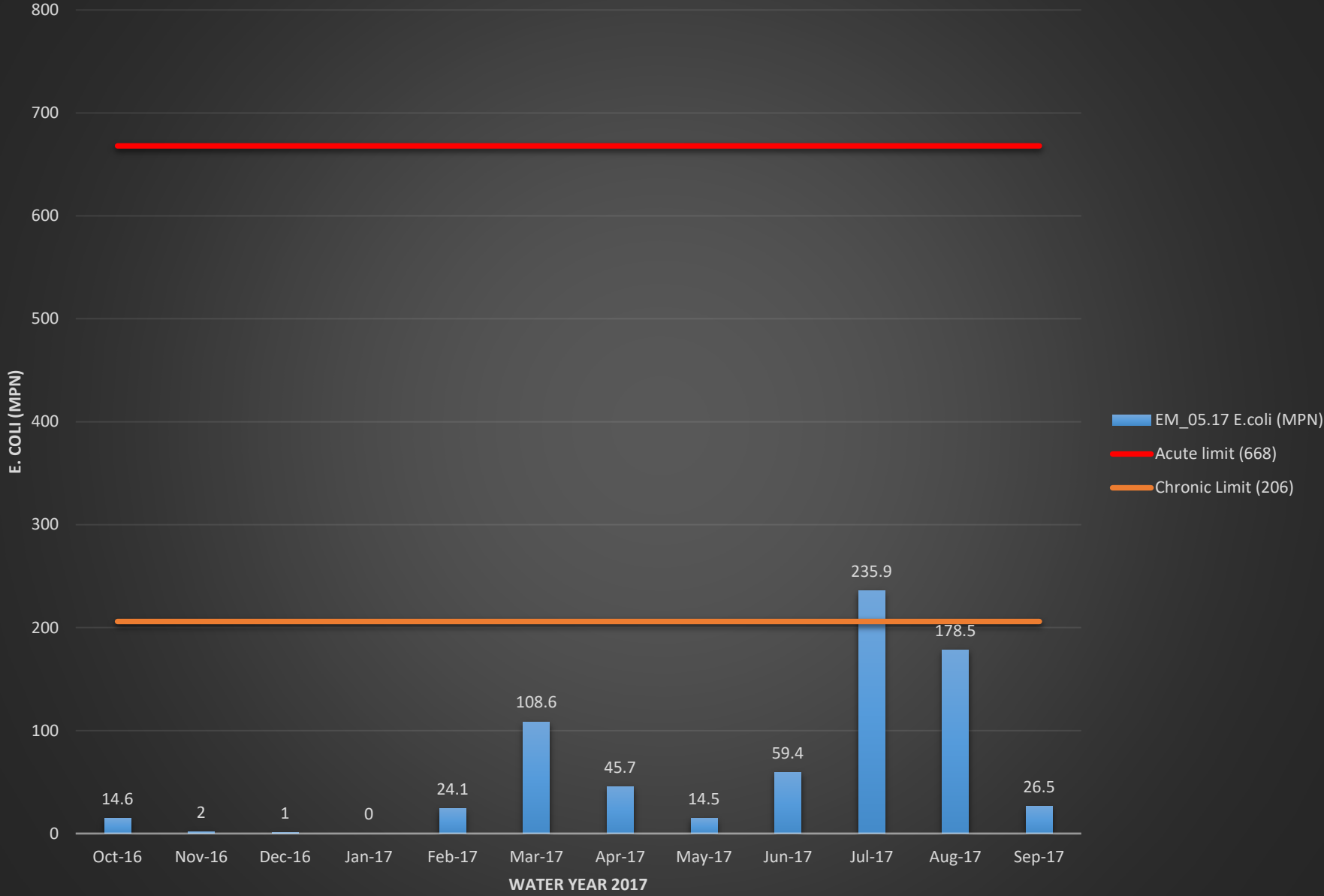

EM_05.17 Temperature (°C)

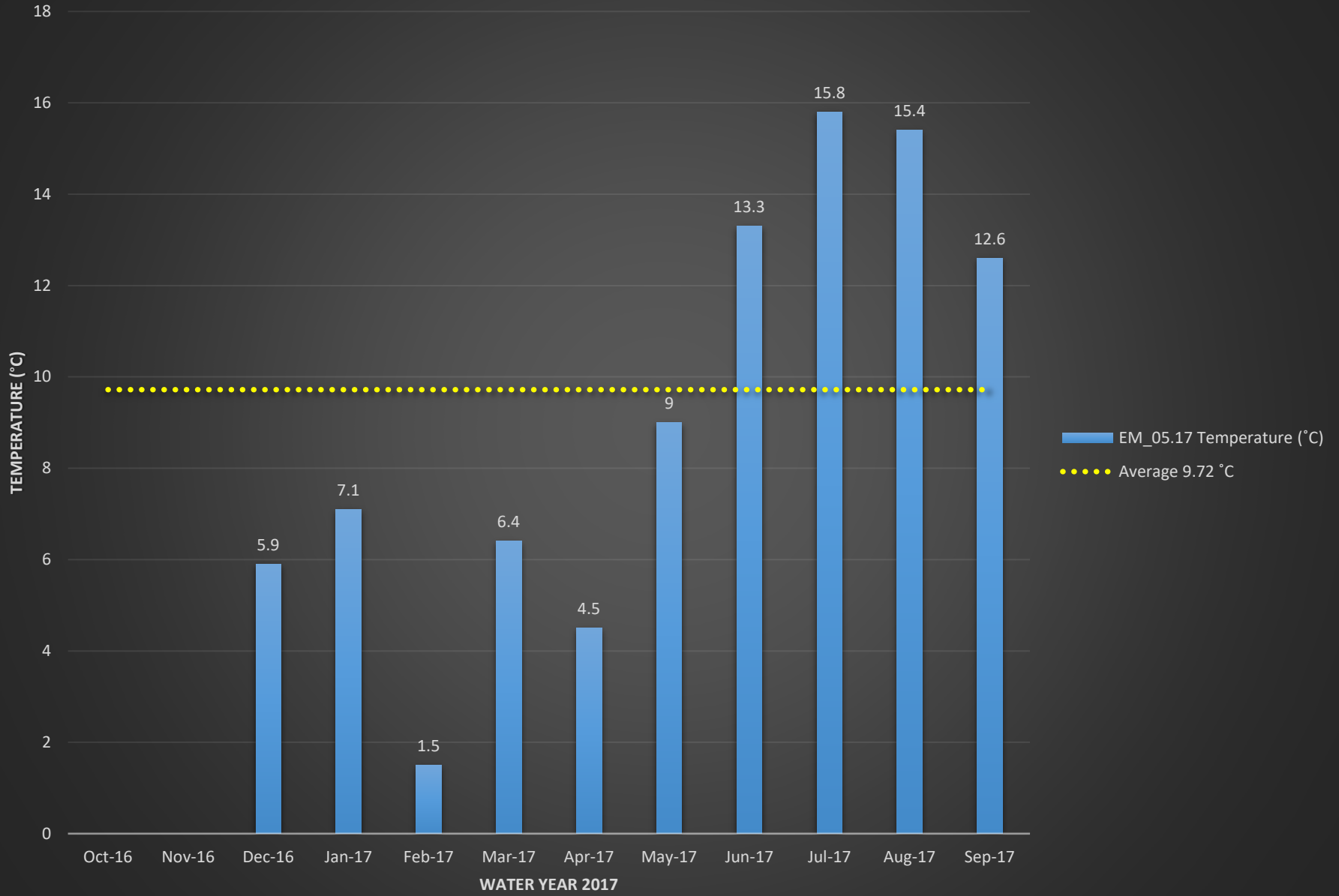

EM_05.17 Dissolved Oxygen (%)

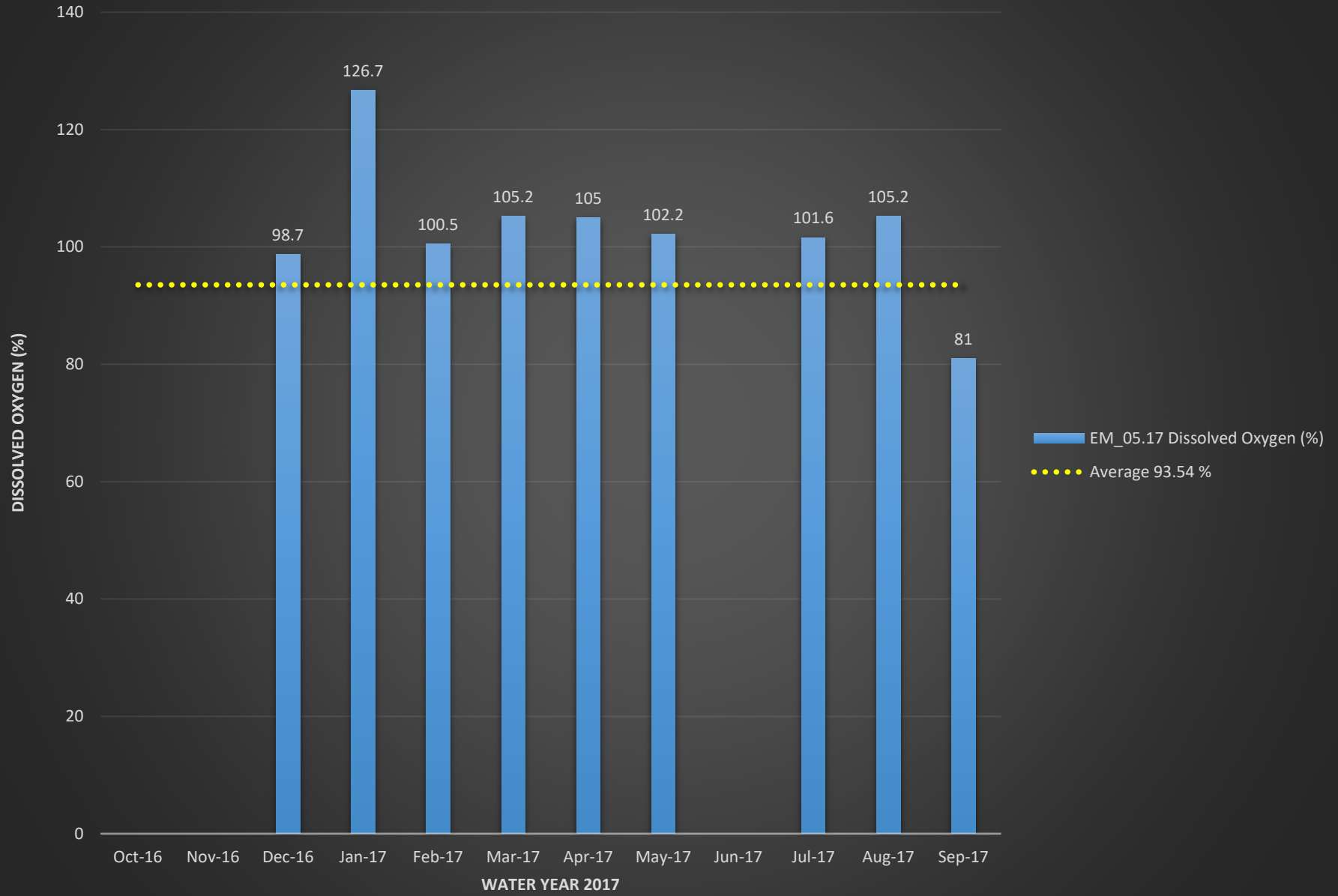

EM_05.17 Dissolved Oxygen (mg/L)

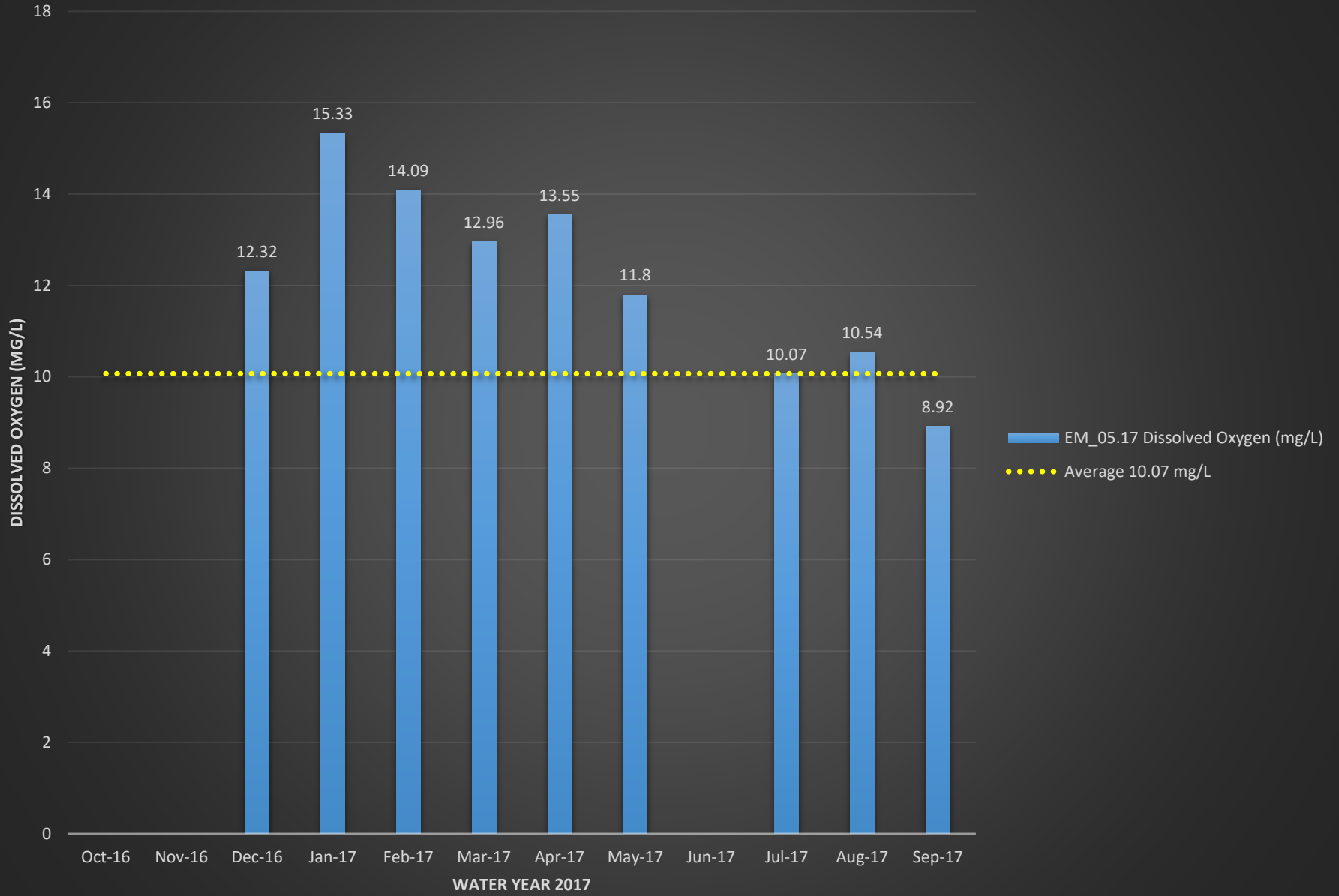

EM_05.17 pH

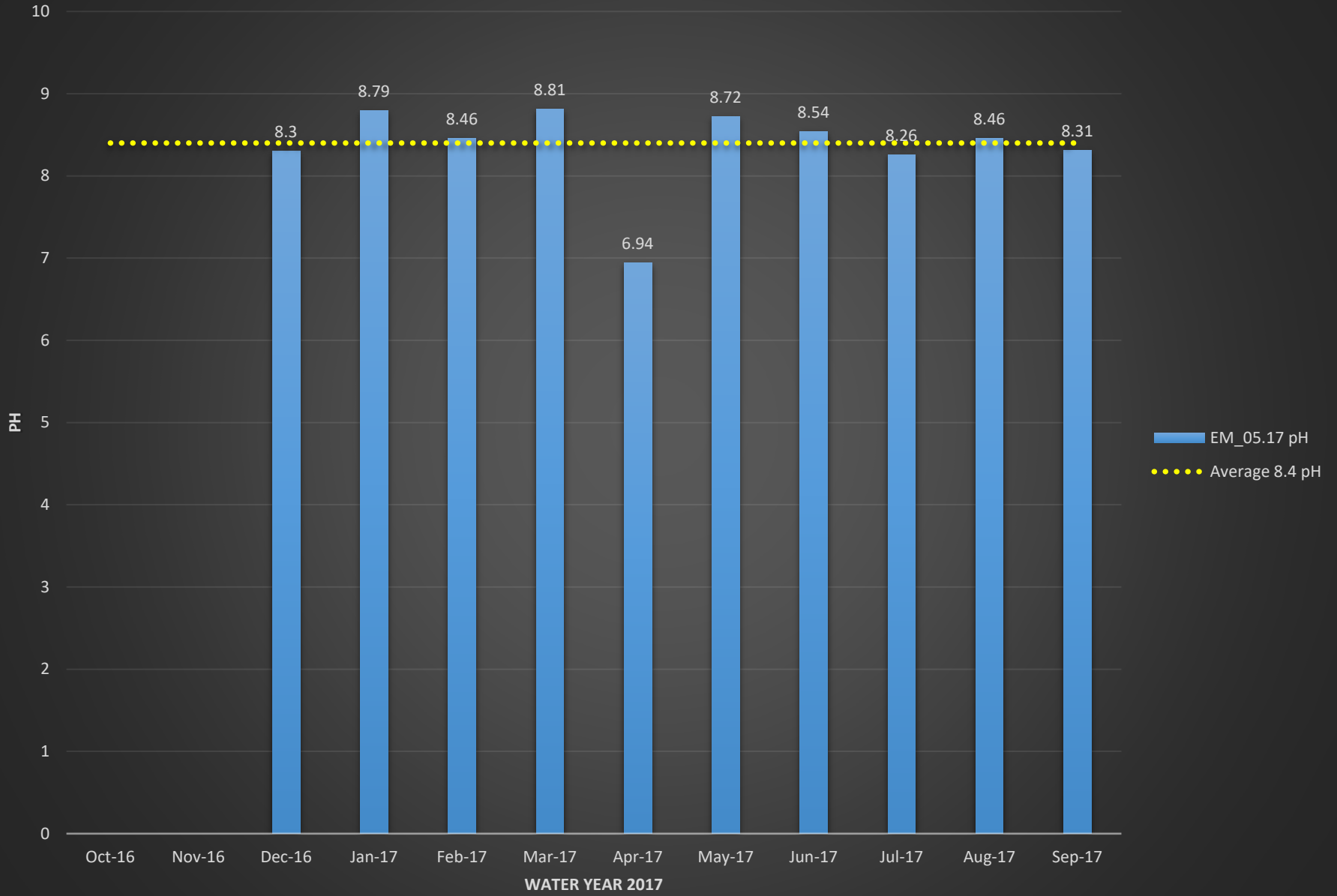

EM_05.17 Conductivity (mS/cm)

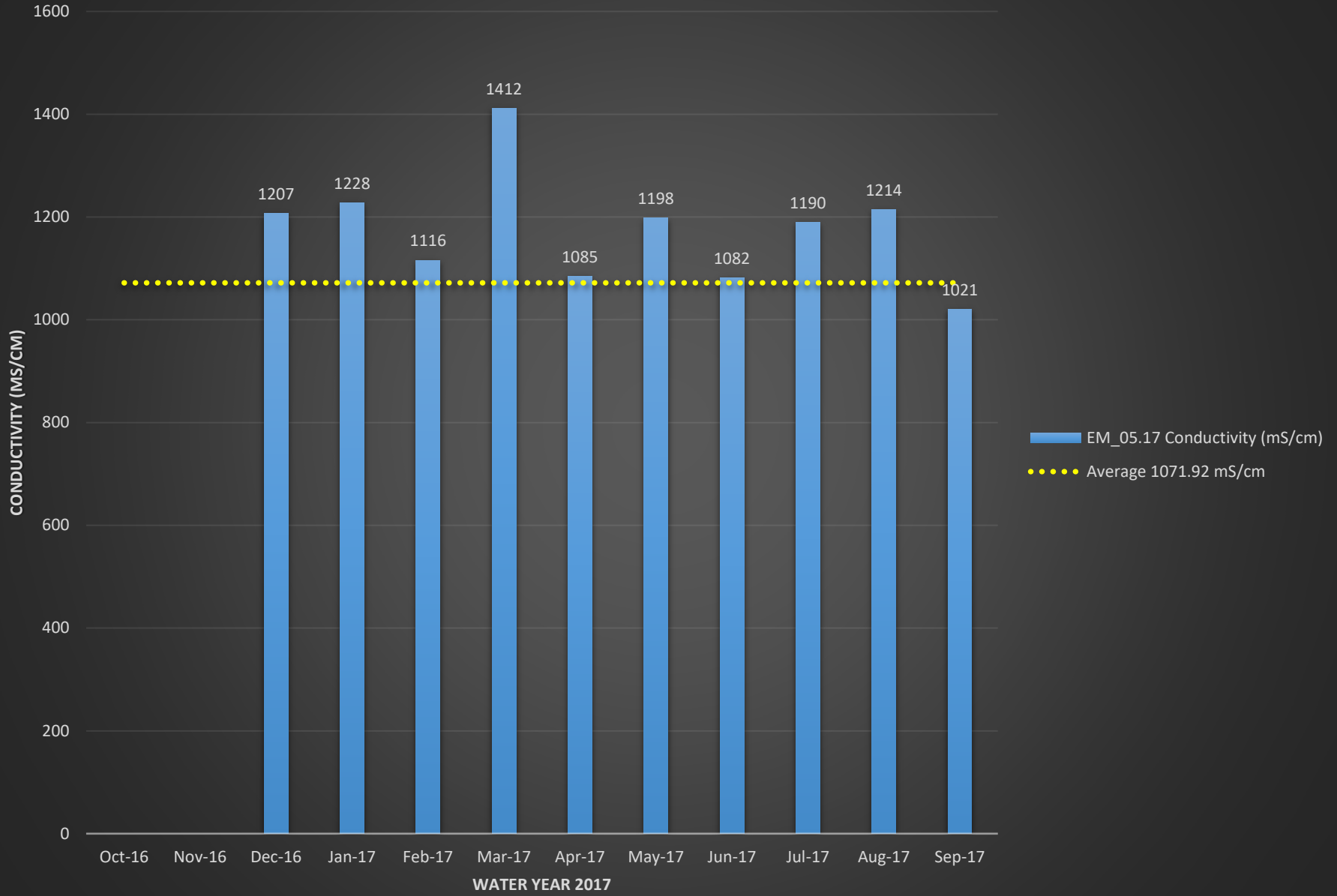

EM_05.17 Turbidity (NTU)

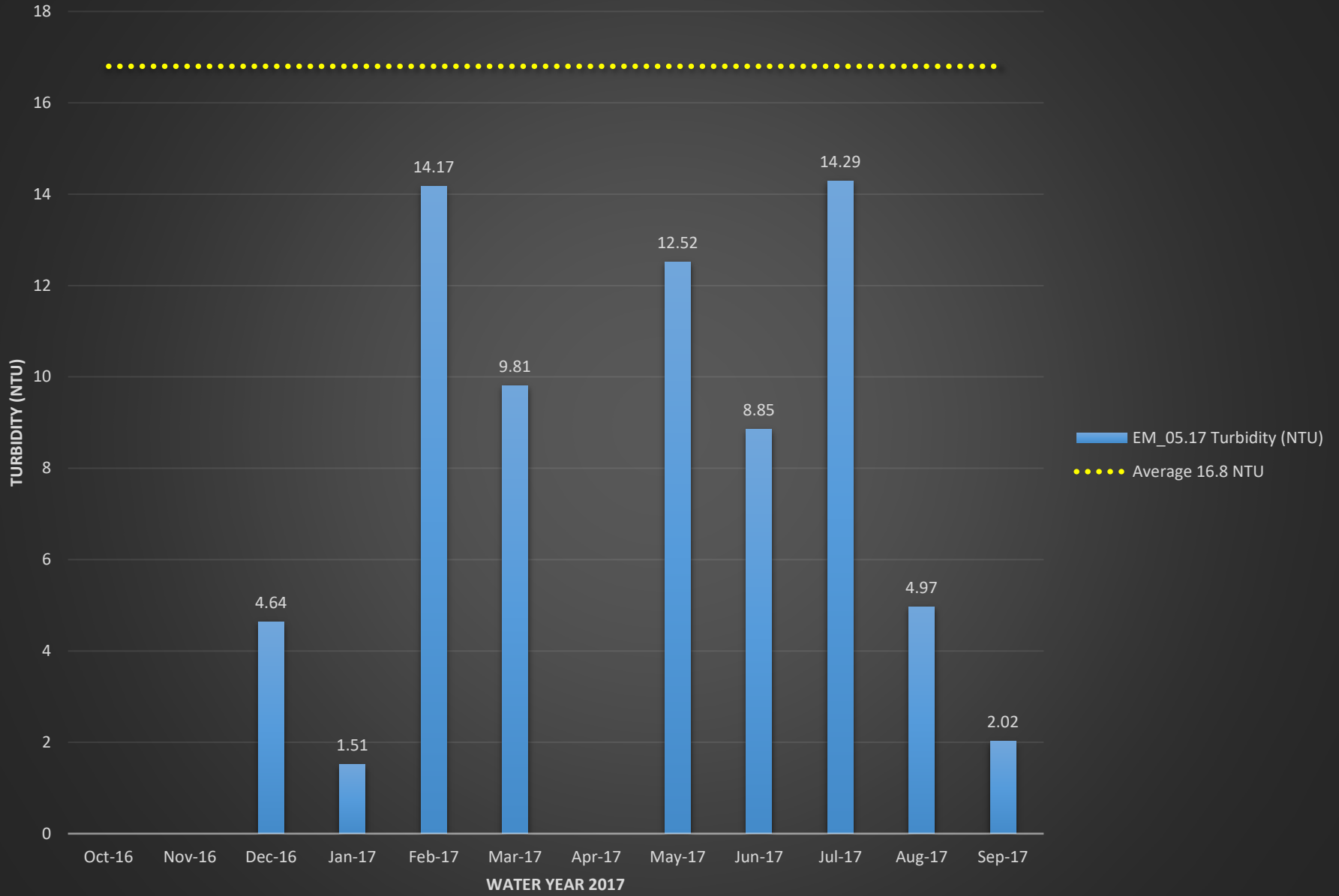

EM_07.30 E.coli (MPN)

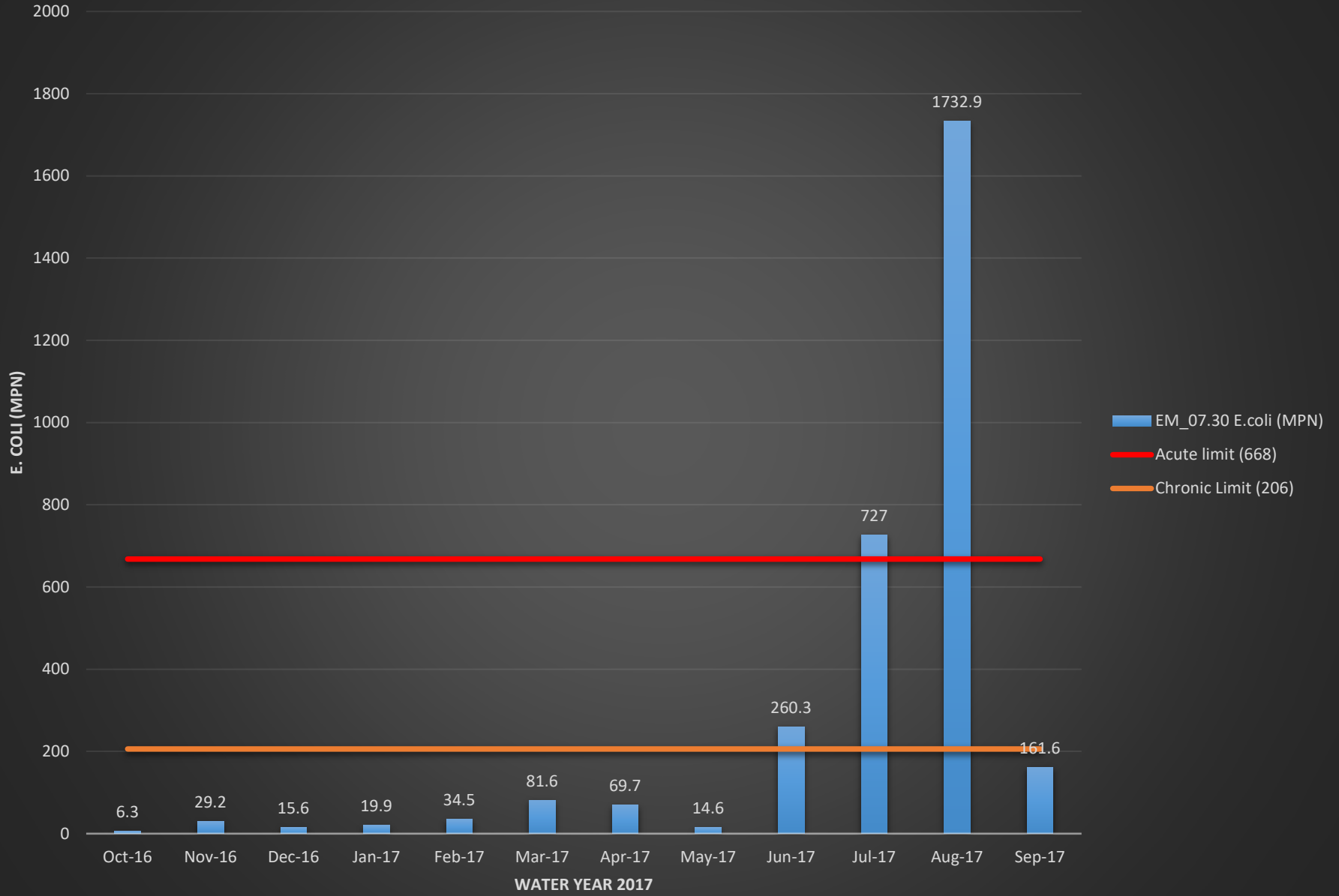

EM_07.30 Temperature (°C)

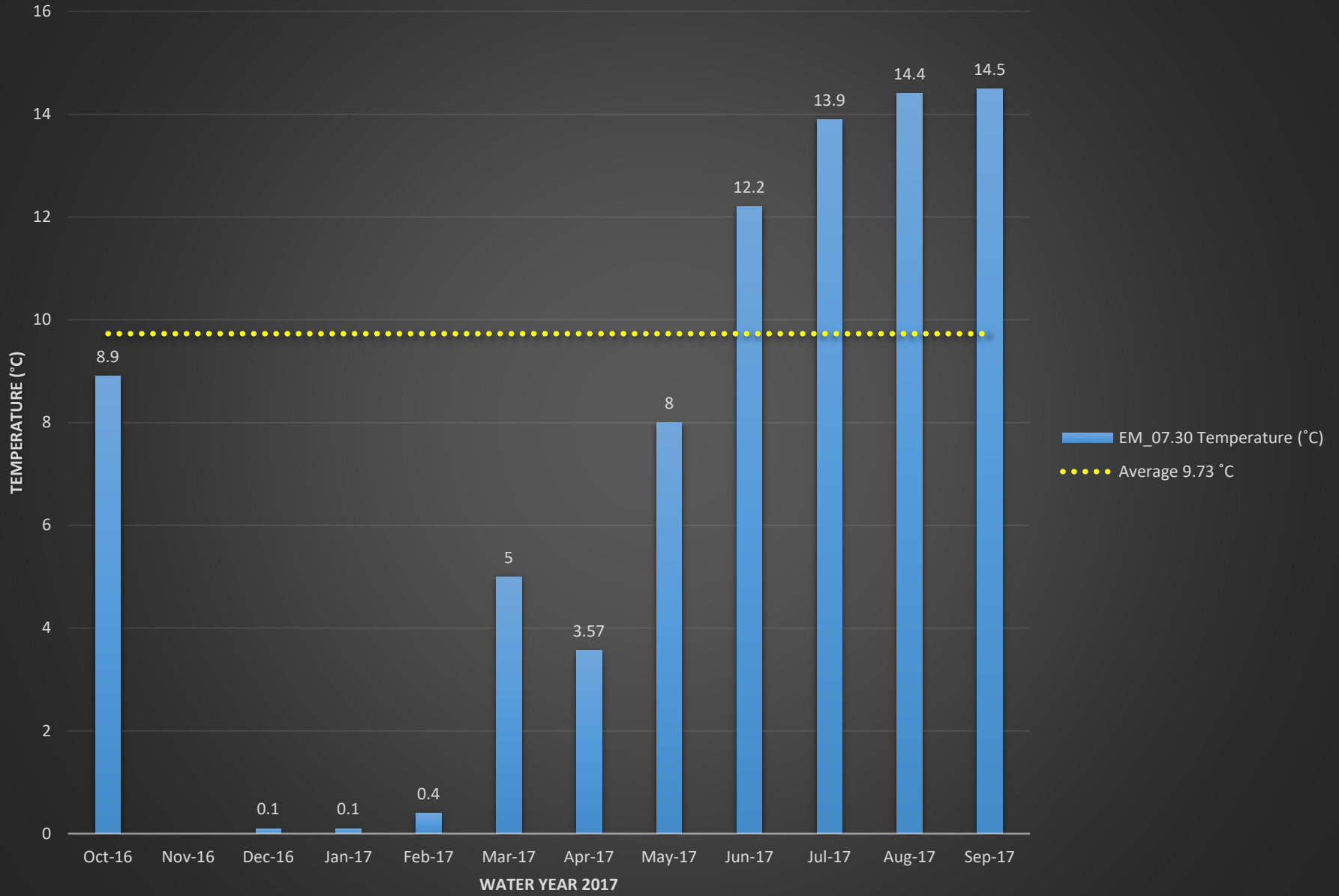

EM_07.30 Dissolved Oxygen (%)

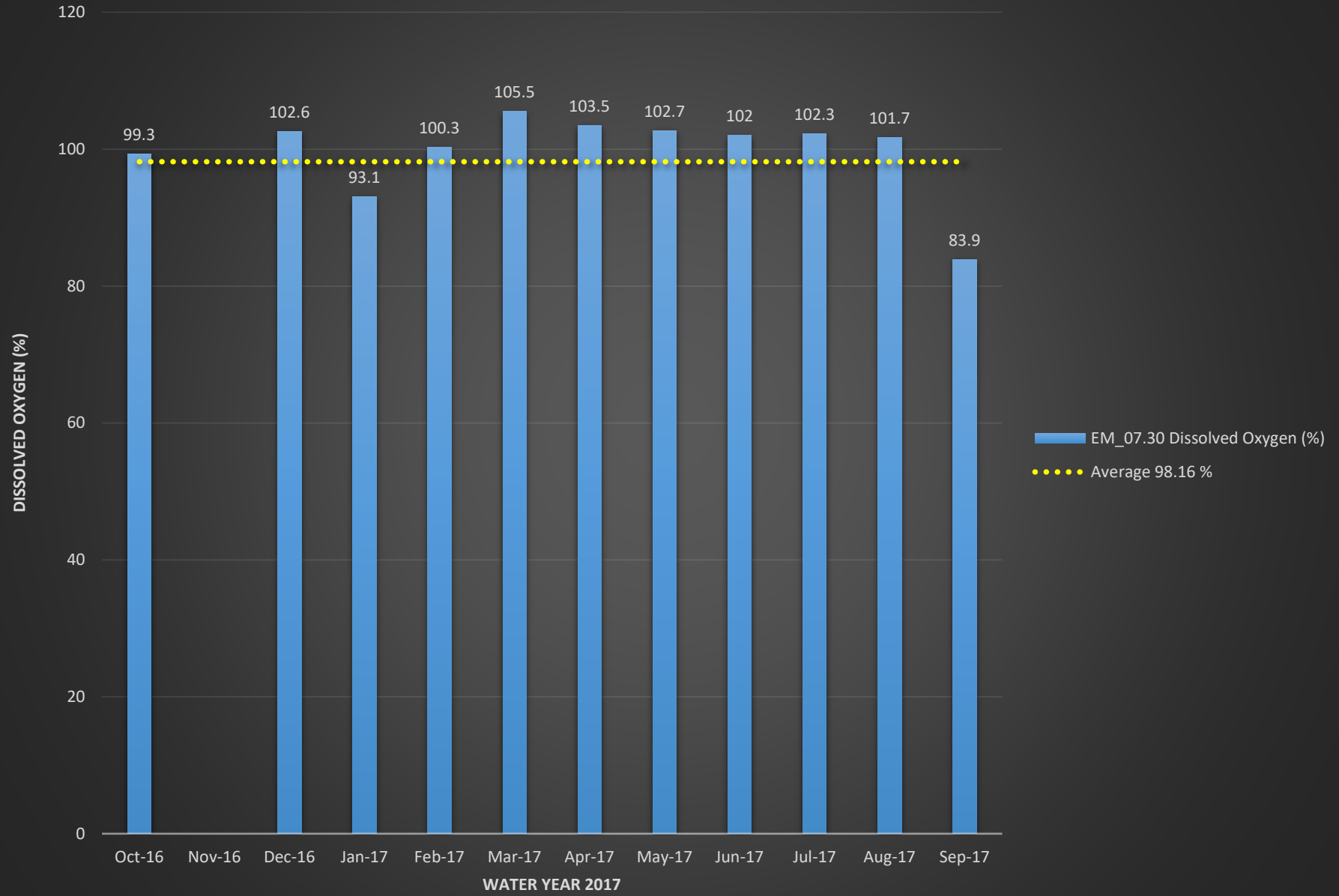

EM_07.30 Dissolved Oxygen (mg/L)

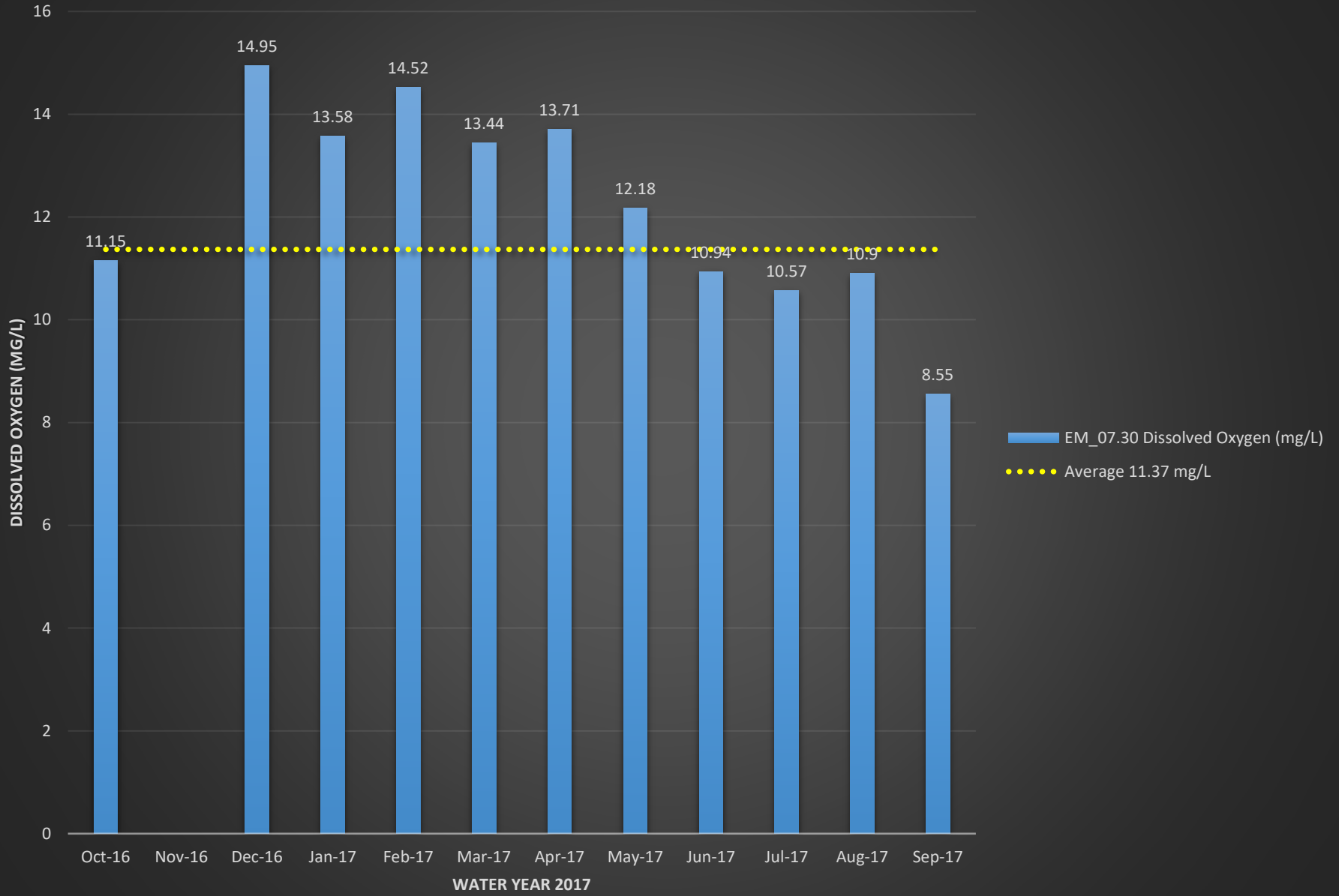

EM_07.30 pH

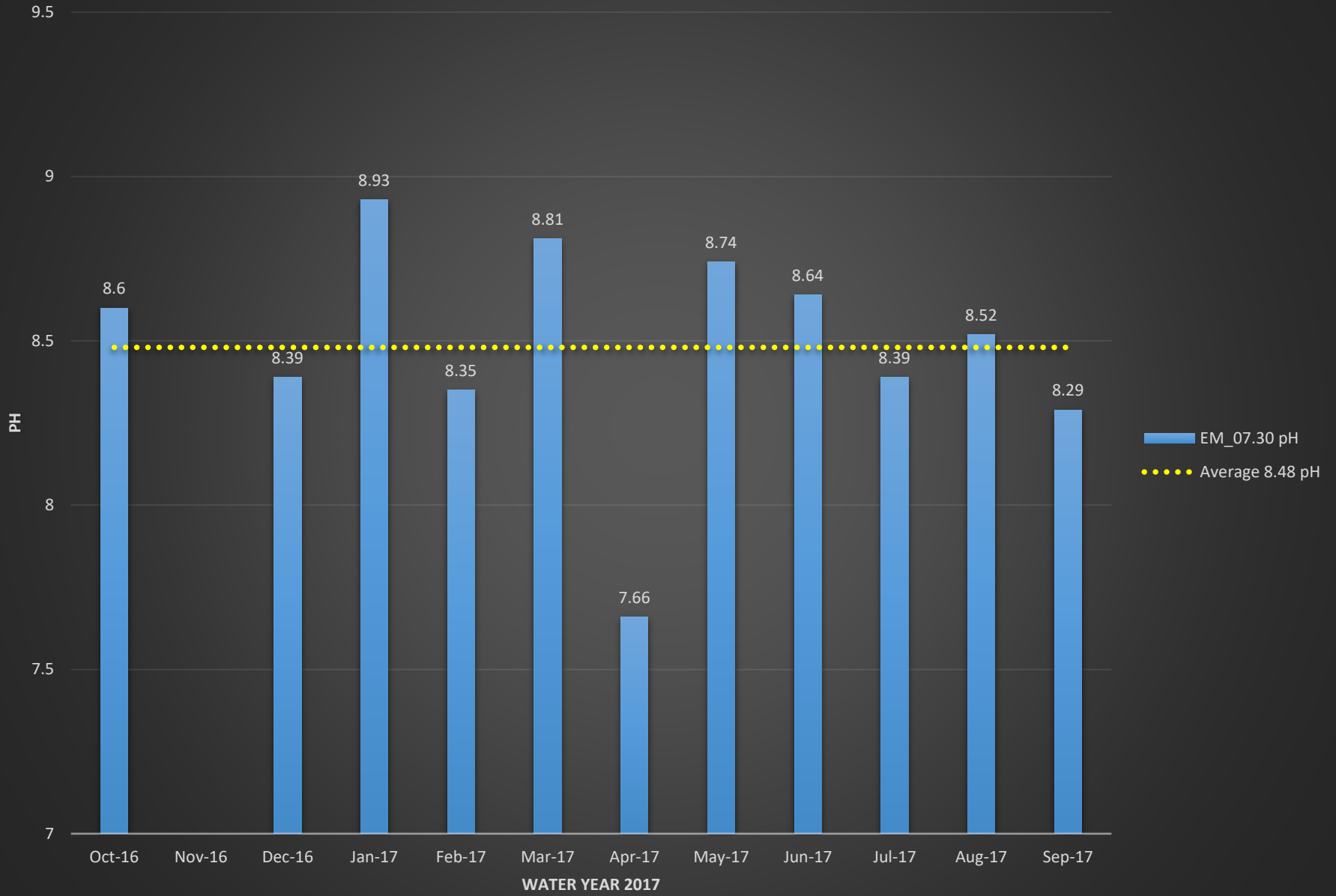

EM_07.30 Conductivity (mS/cm)

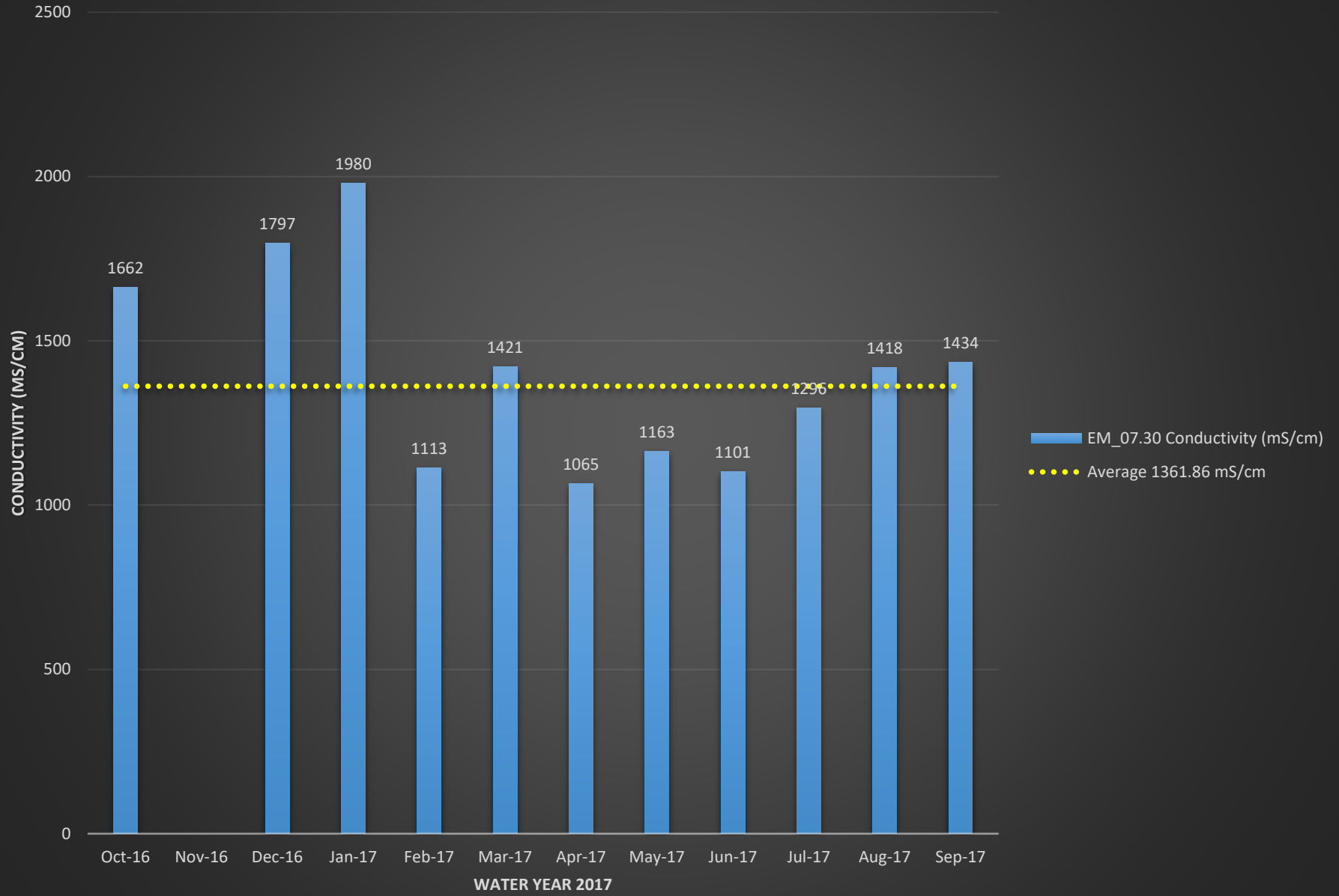

EM_07.30 Turbidity (NTU)

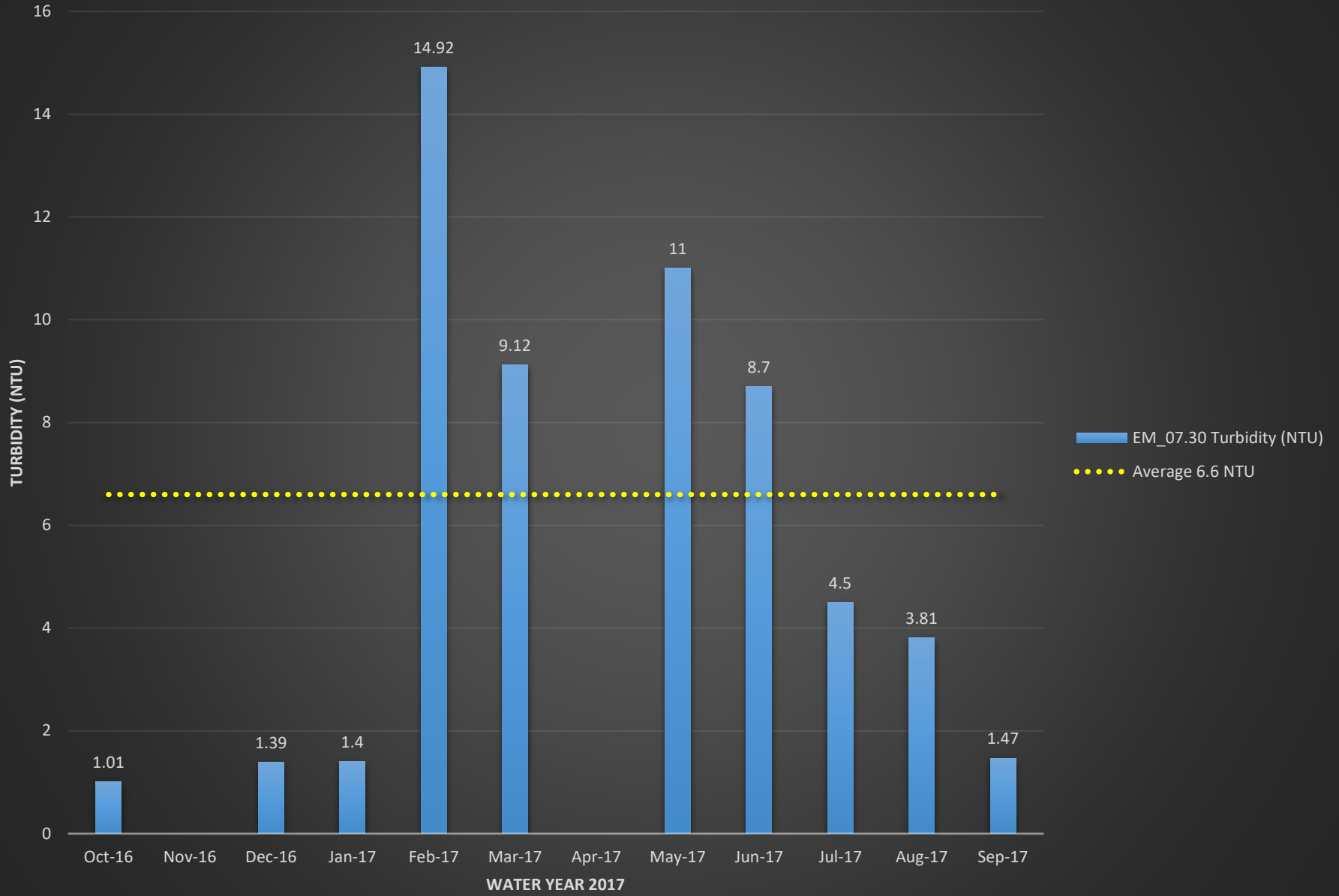

EM_07.79 E.coli (MPN)

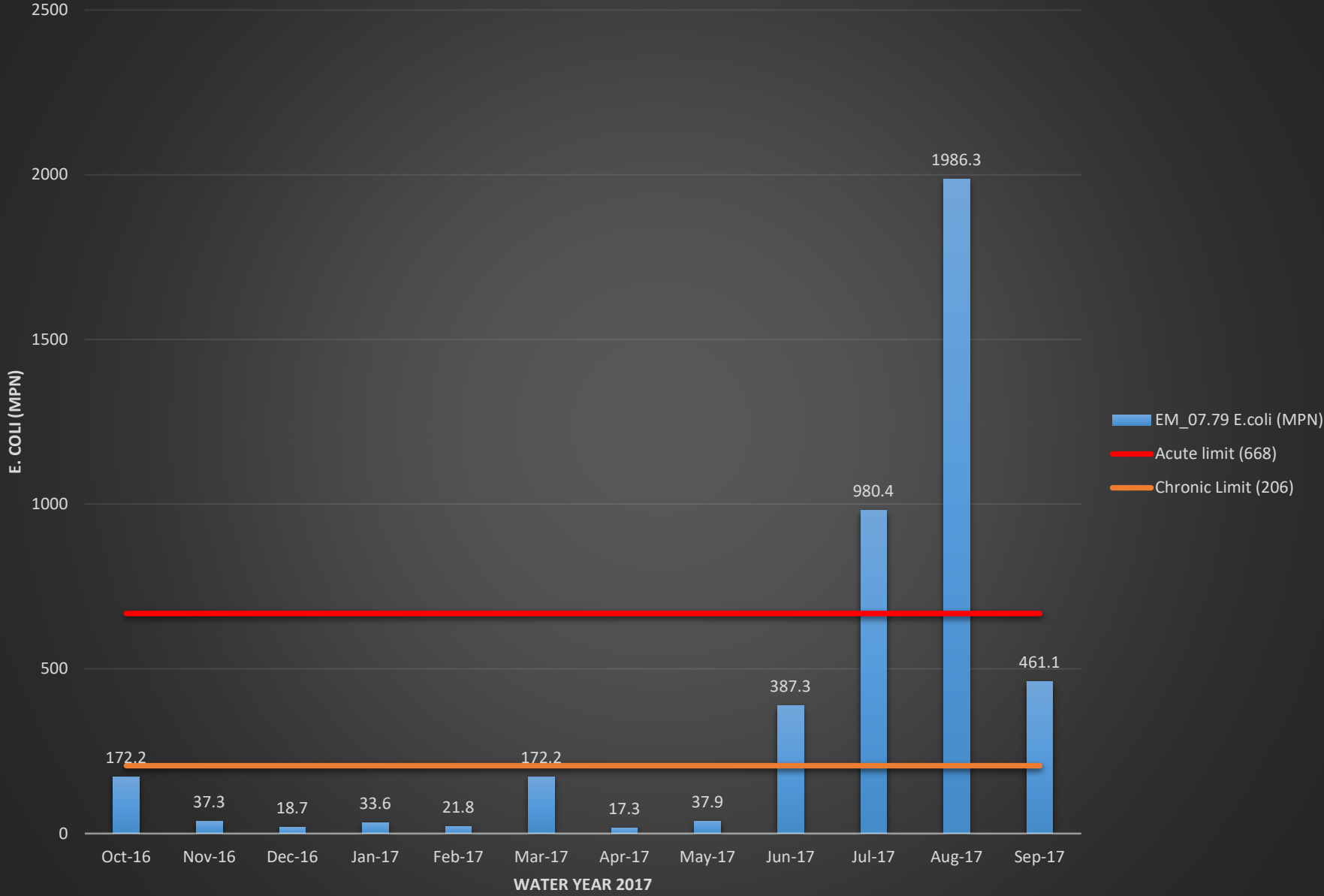

EM_07.79 Temperature (°C)

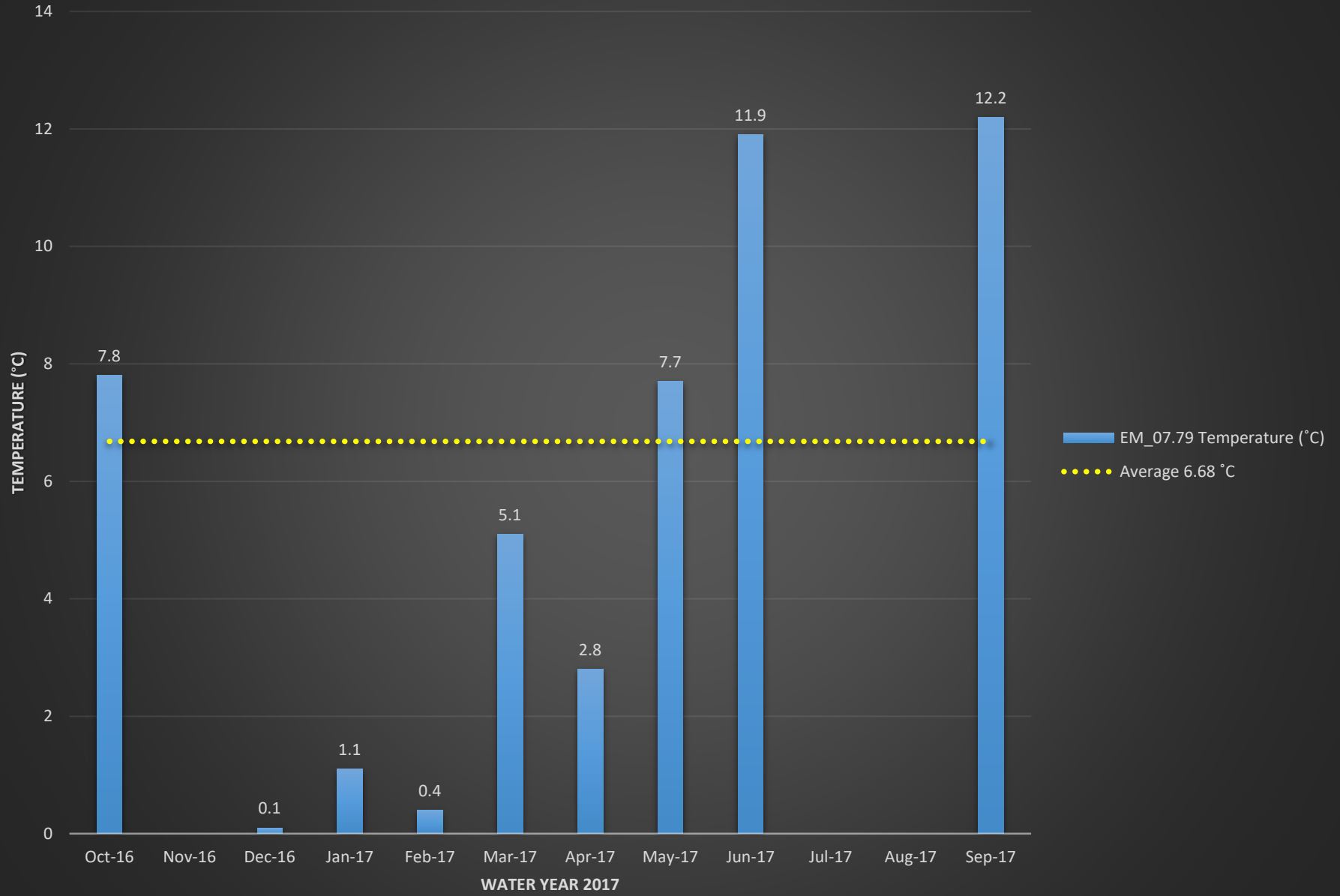

EM_07.79 Dissolved Oxygen (%)

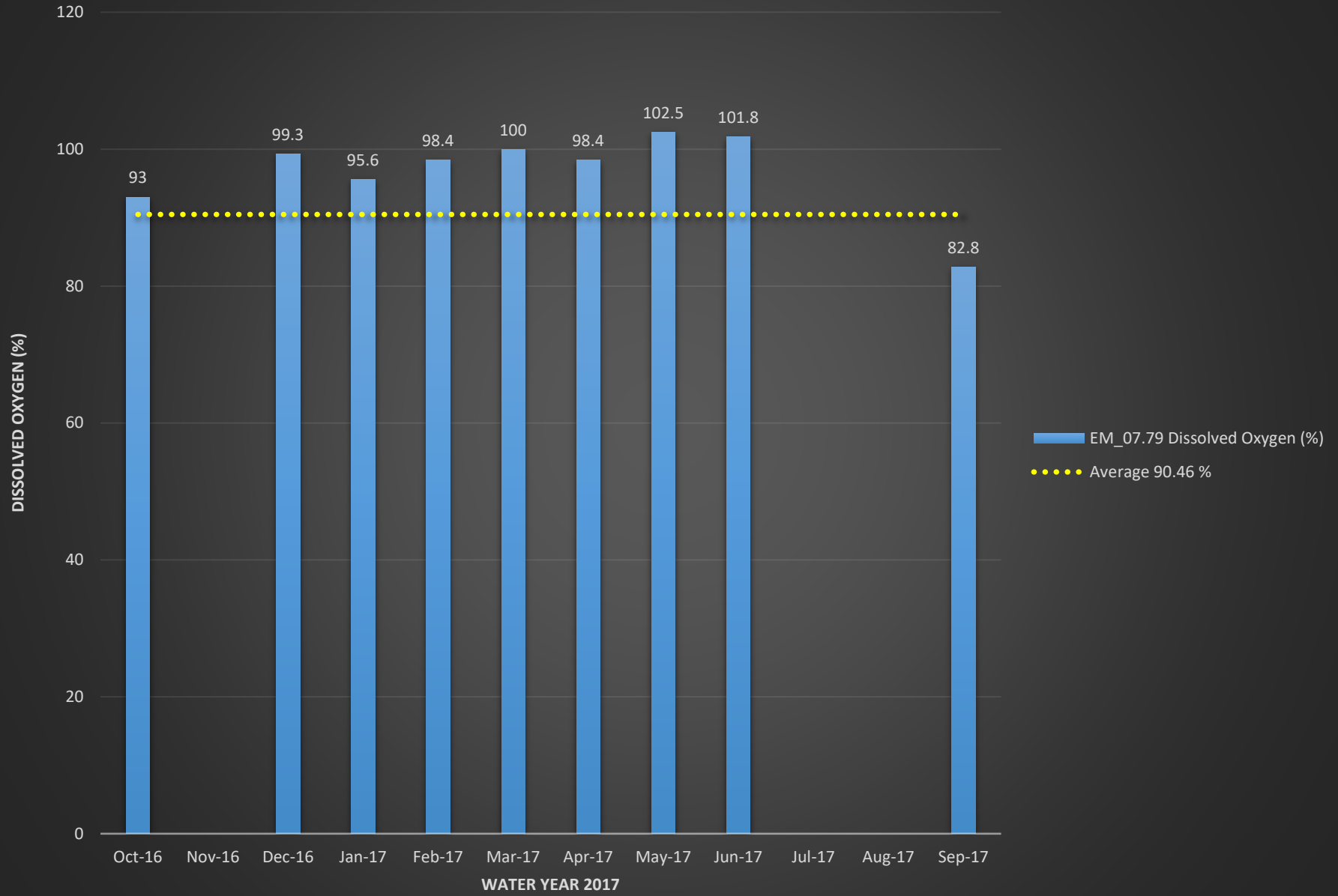

EM_07.79 Dissolved Oxygen (mg/L)

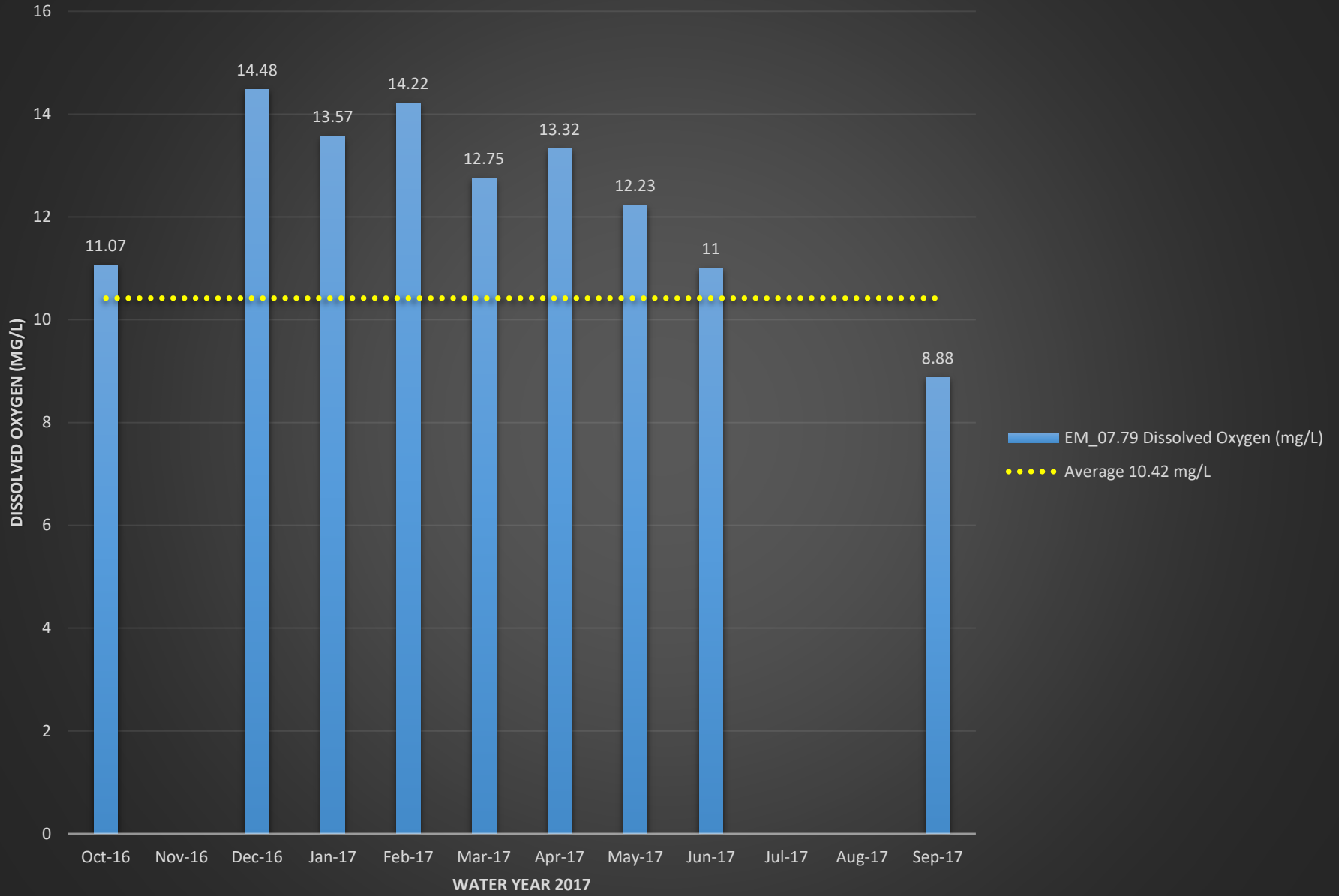

EM_07.79 pH

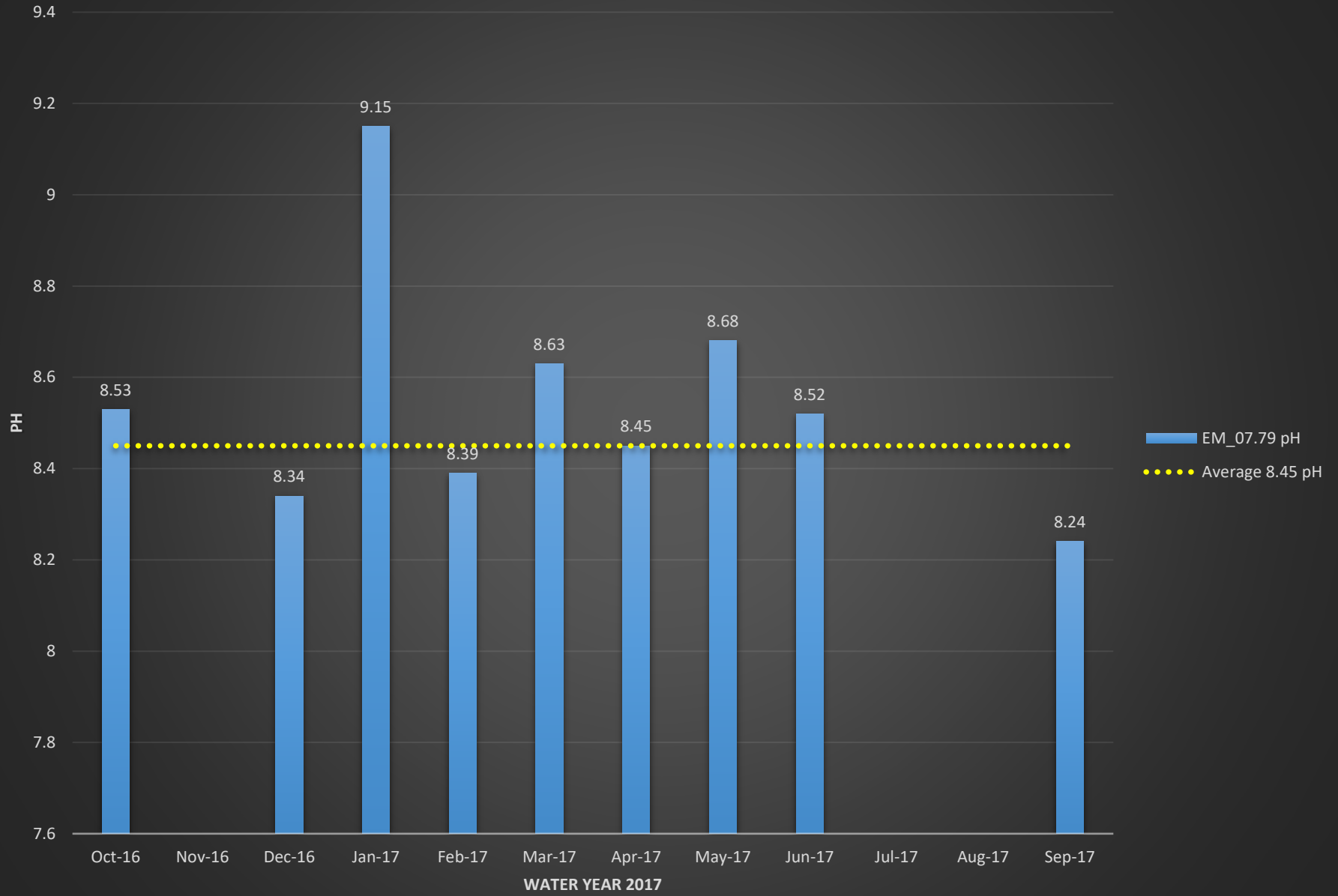

EM_07.79 Conductivity (mS/cm)

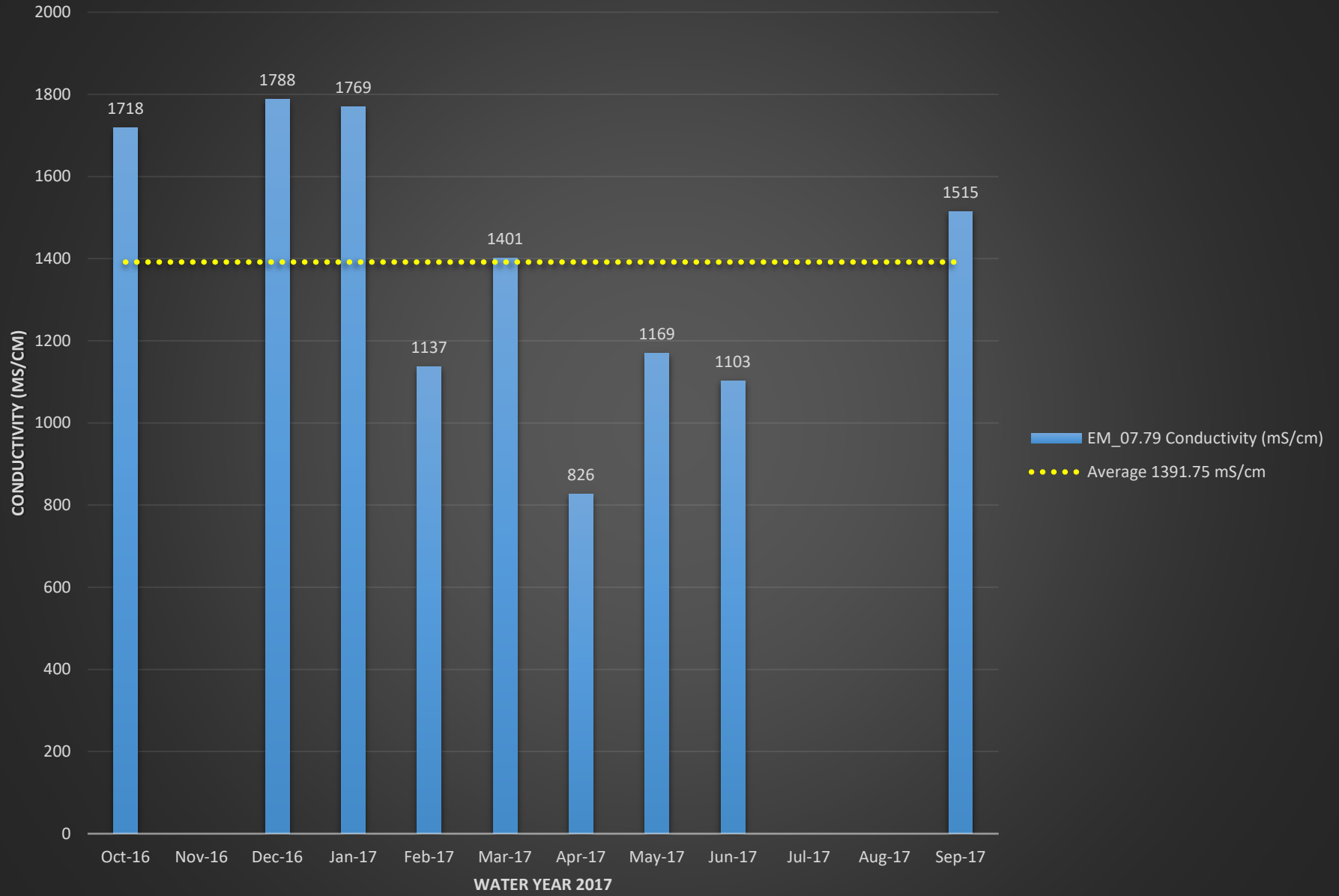

EM_07.79 Turbidity (NTU)

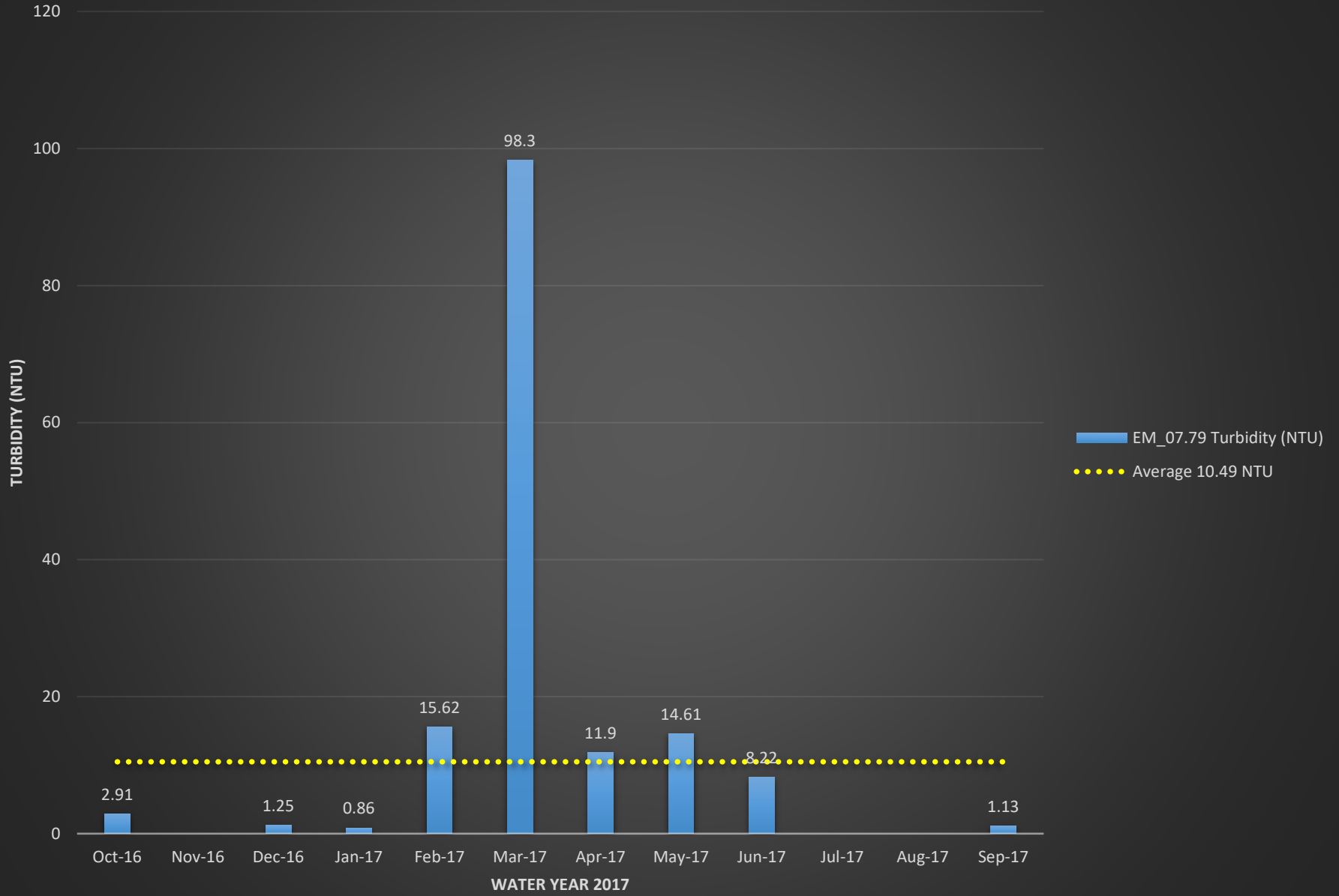

EM_08.50 E.coli (MPN)

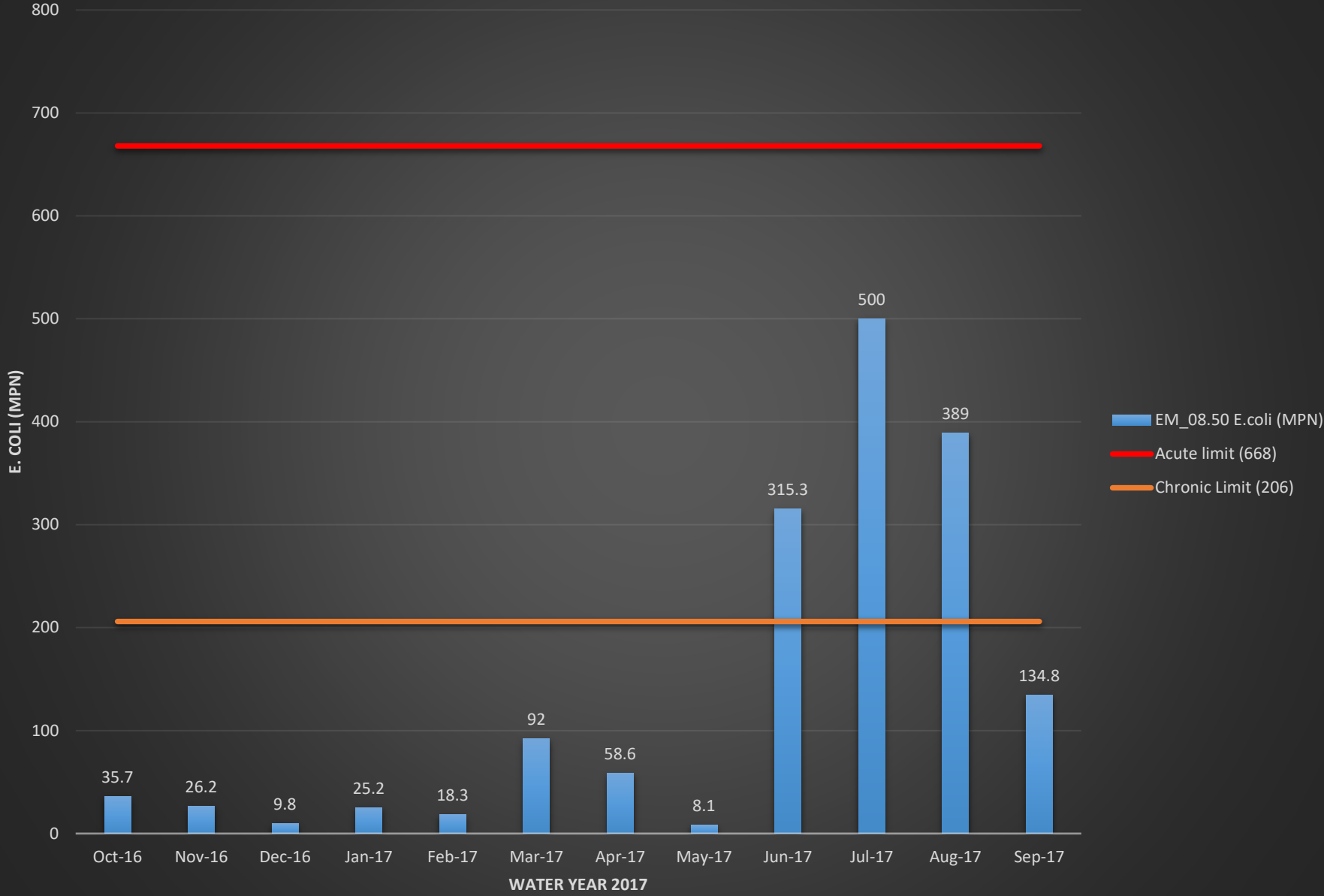

EM_08.50 Temperature (°C)

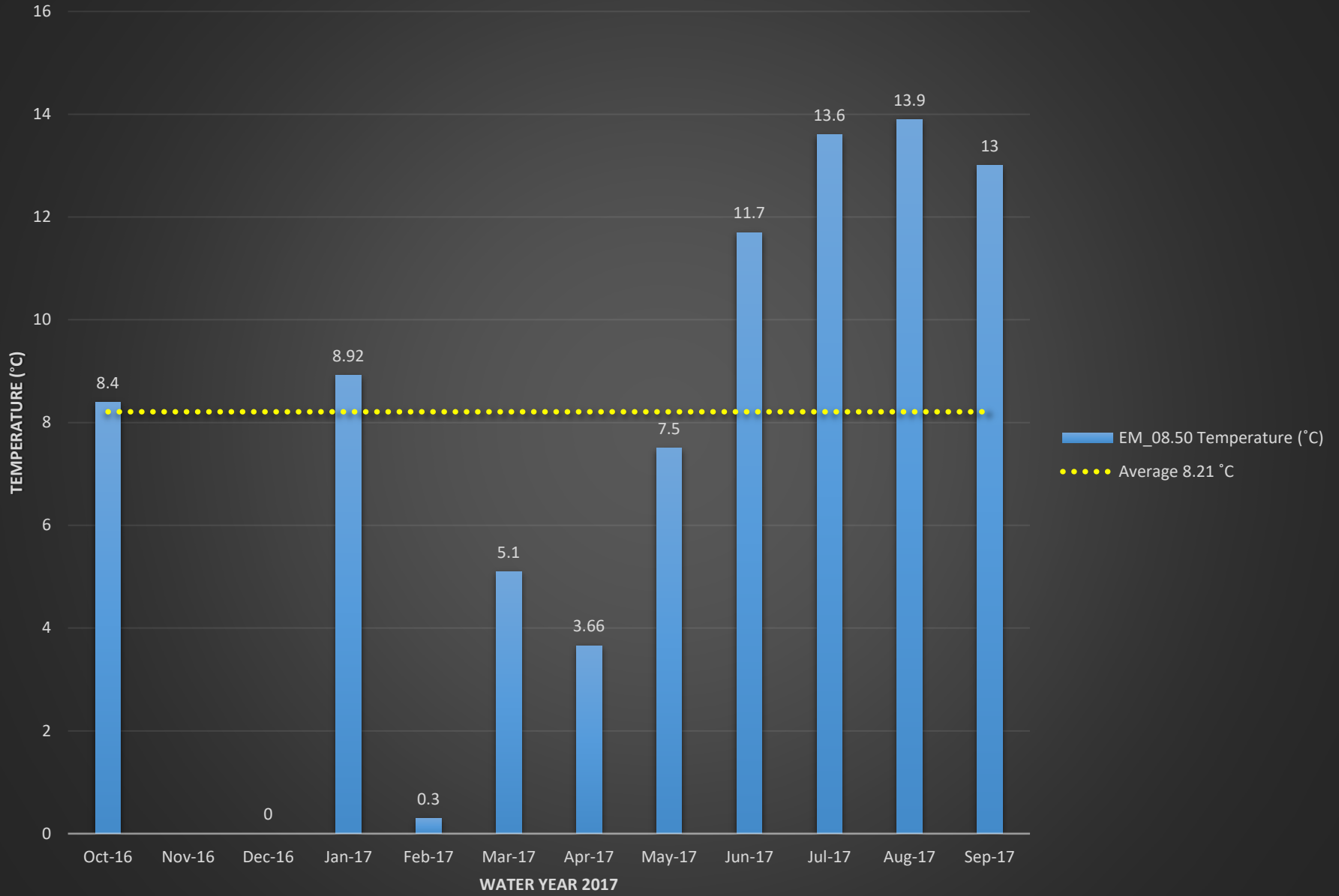

EM_08.50 Dissolved Oxygen (%)

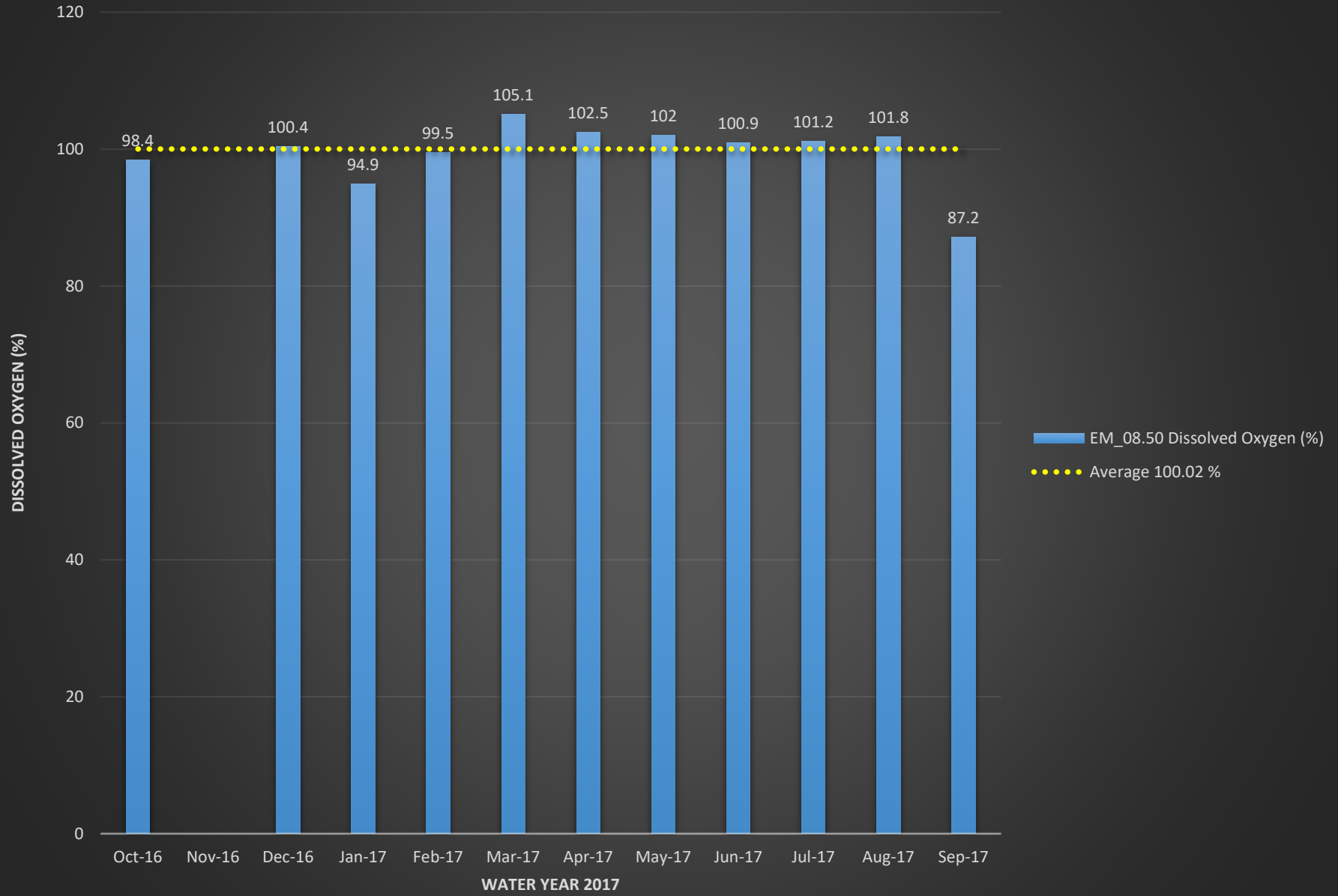

EM_08.50 Dissolved Oxygen (mg/L)

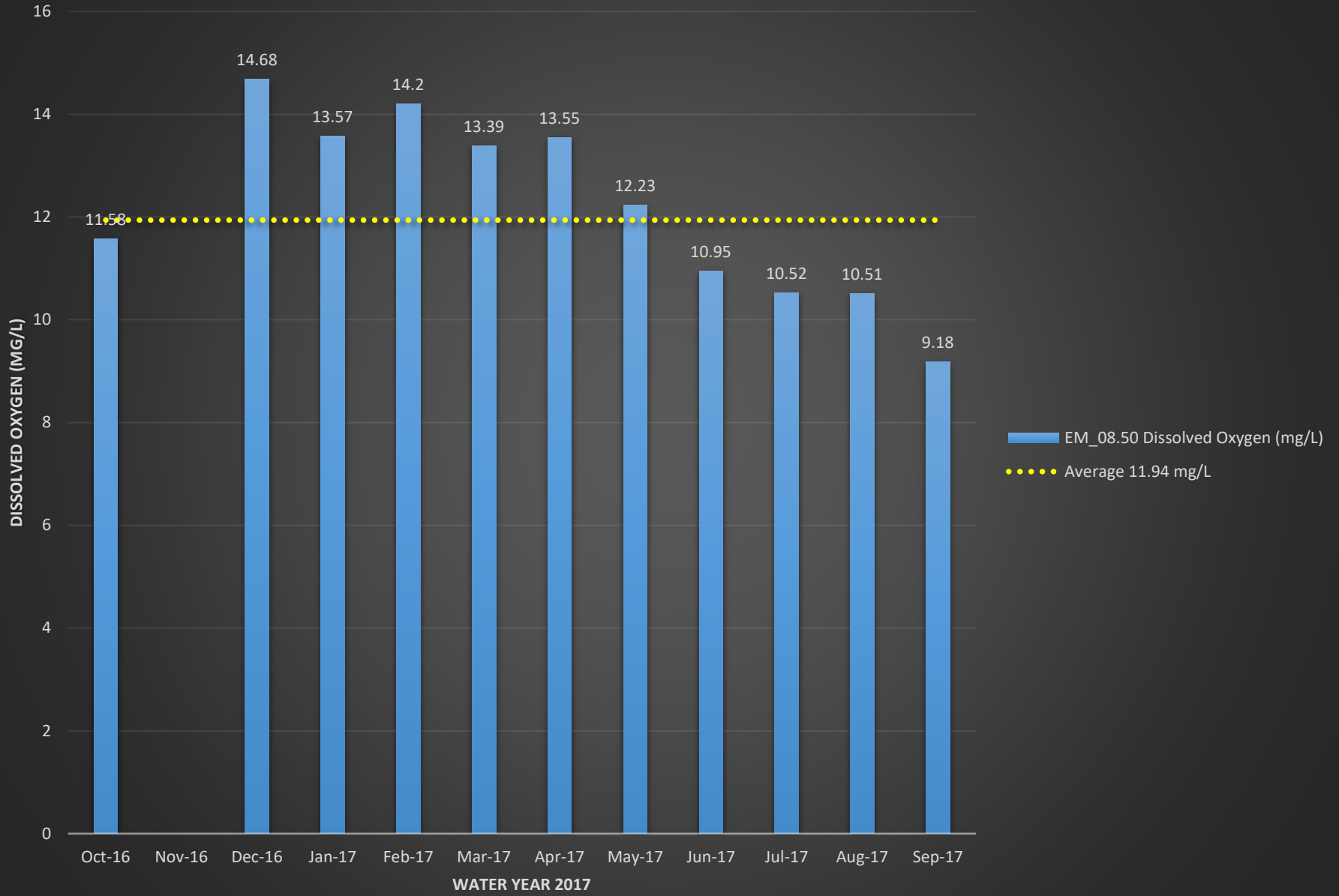

EM_08.50 pH

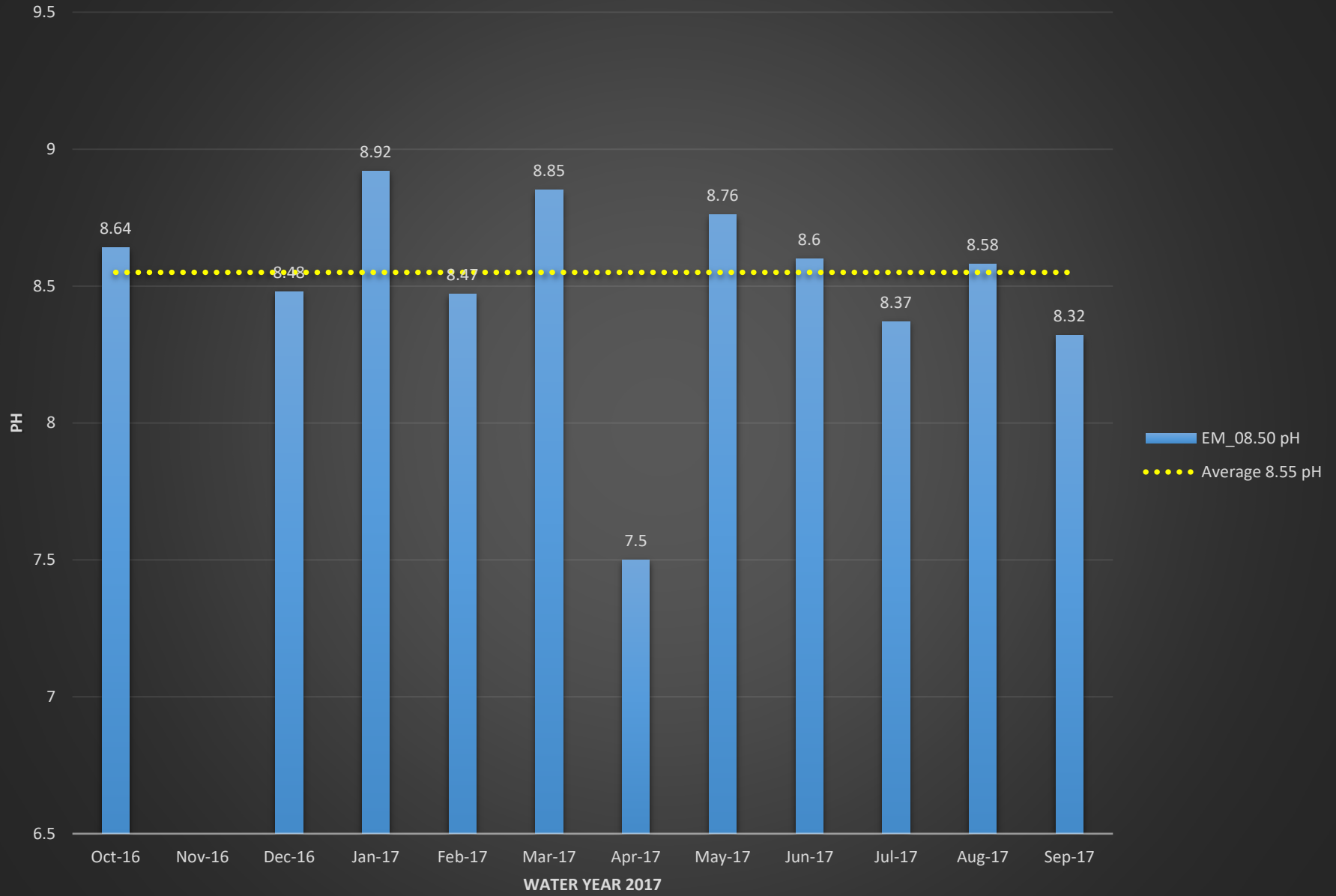

EM_08.50 Conductivity (mS/cm)

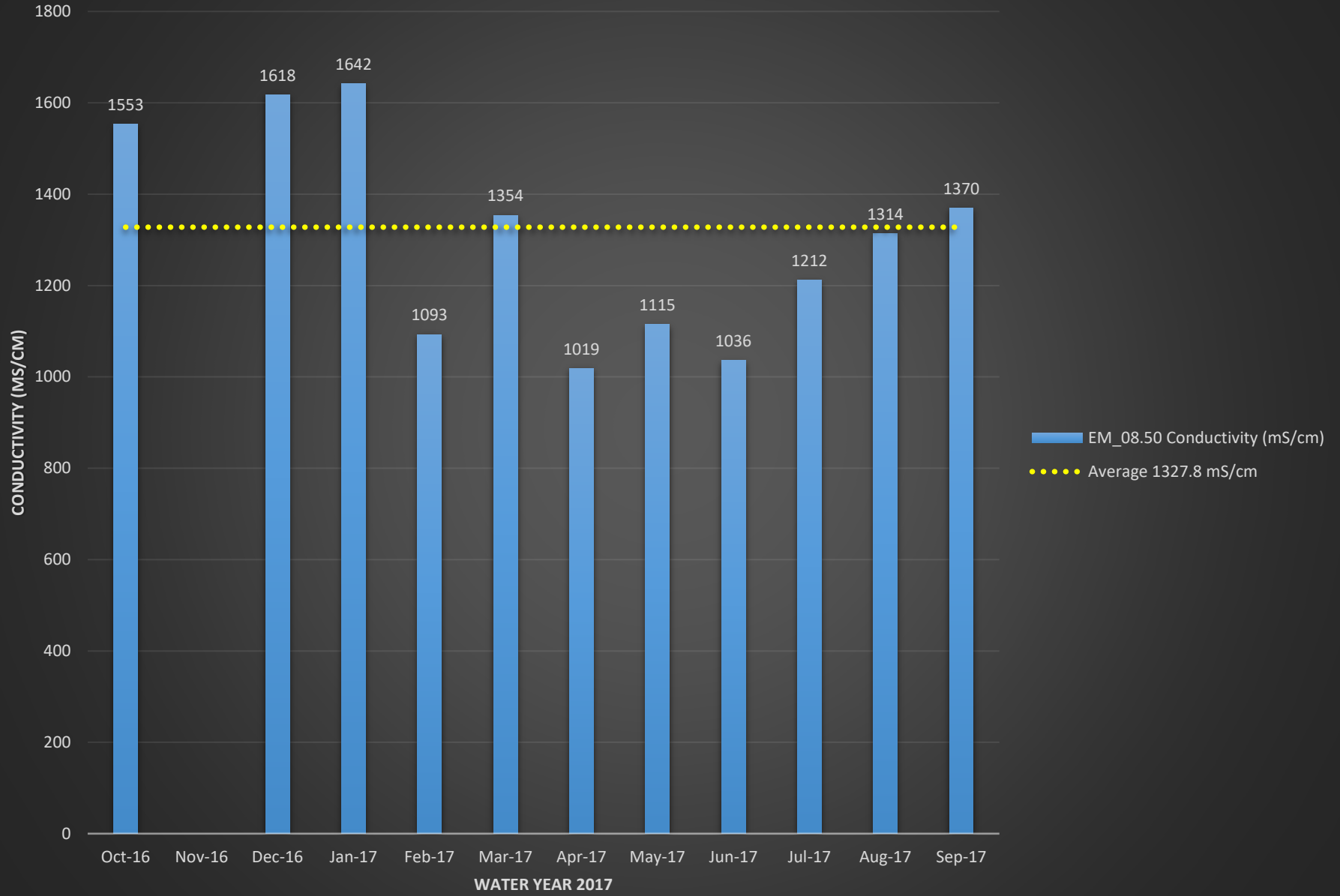

EM_08.50 Turbidity (NTU)

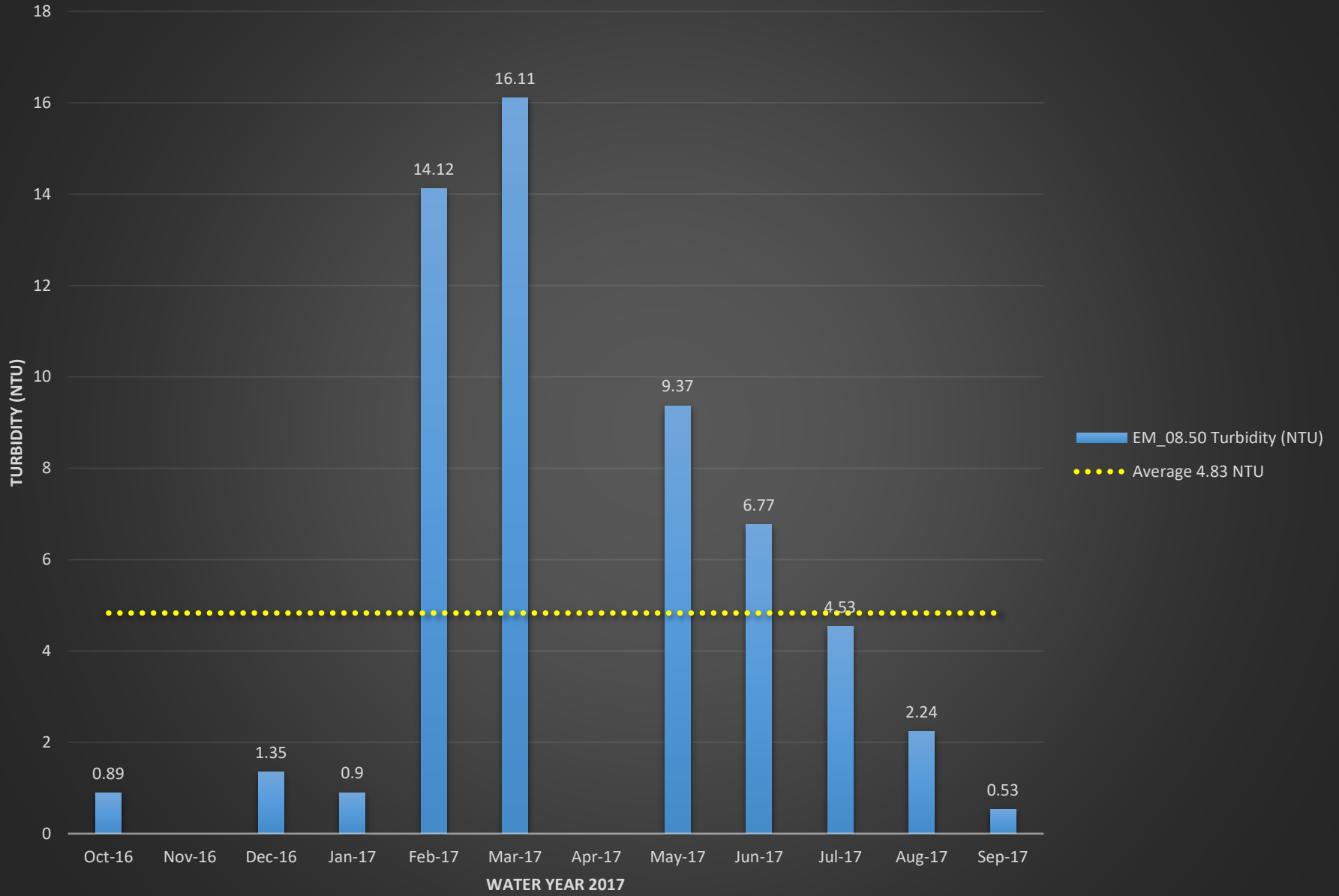

EM_08.93 E.coli (MPN)

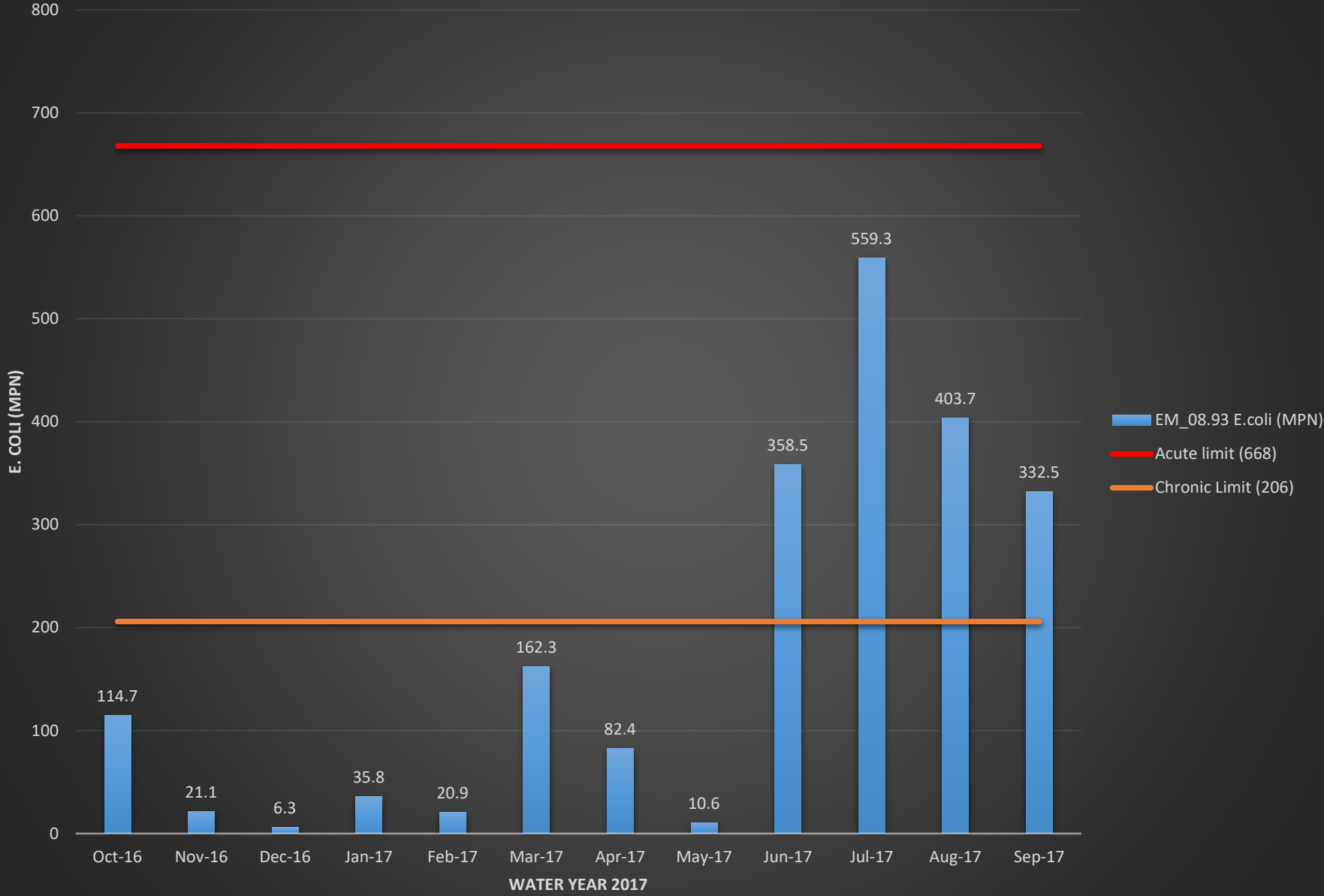

EM_08.93 Temperature (°C)

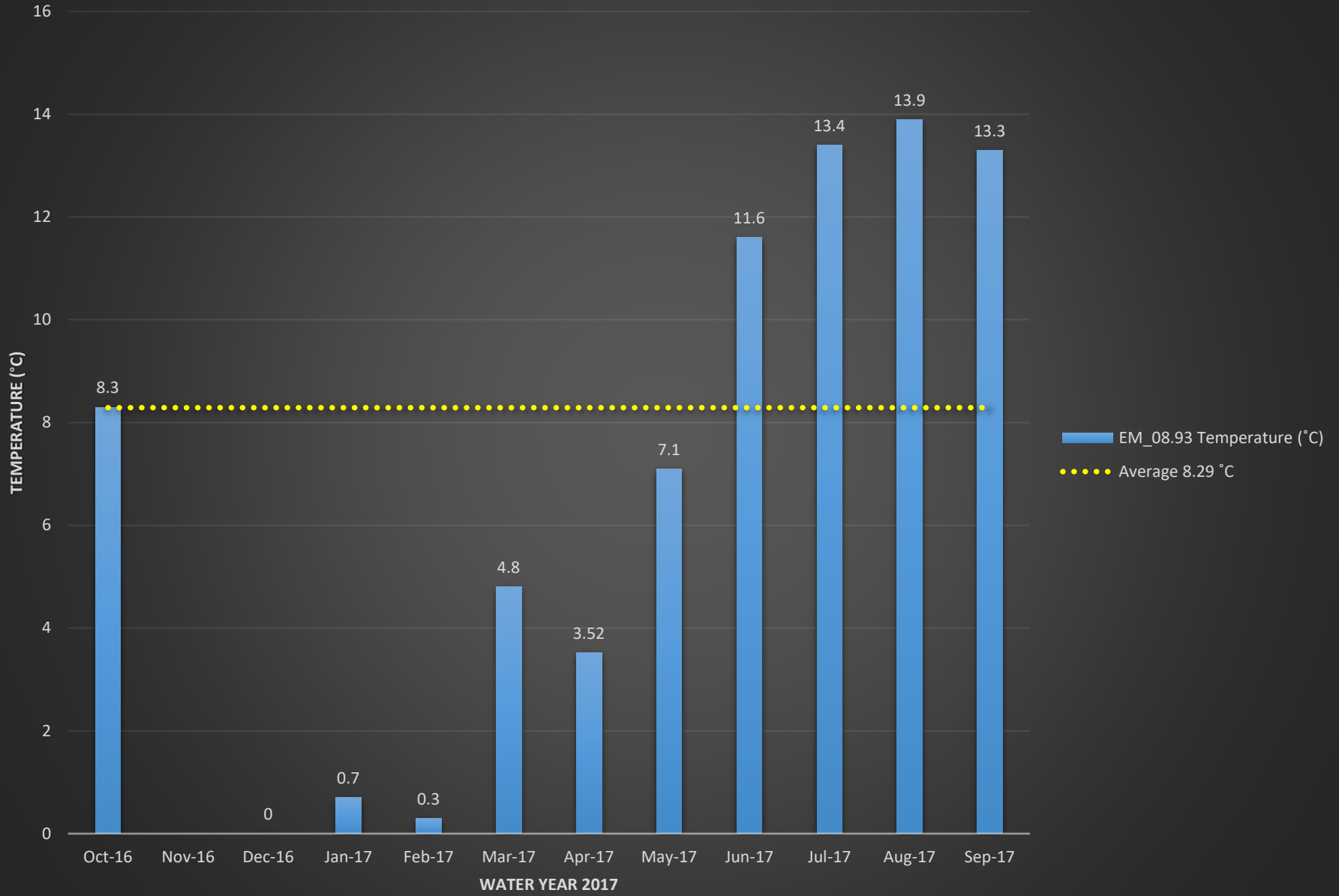

EM_08.93 Dissolved Oxygen (%)

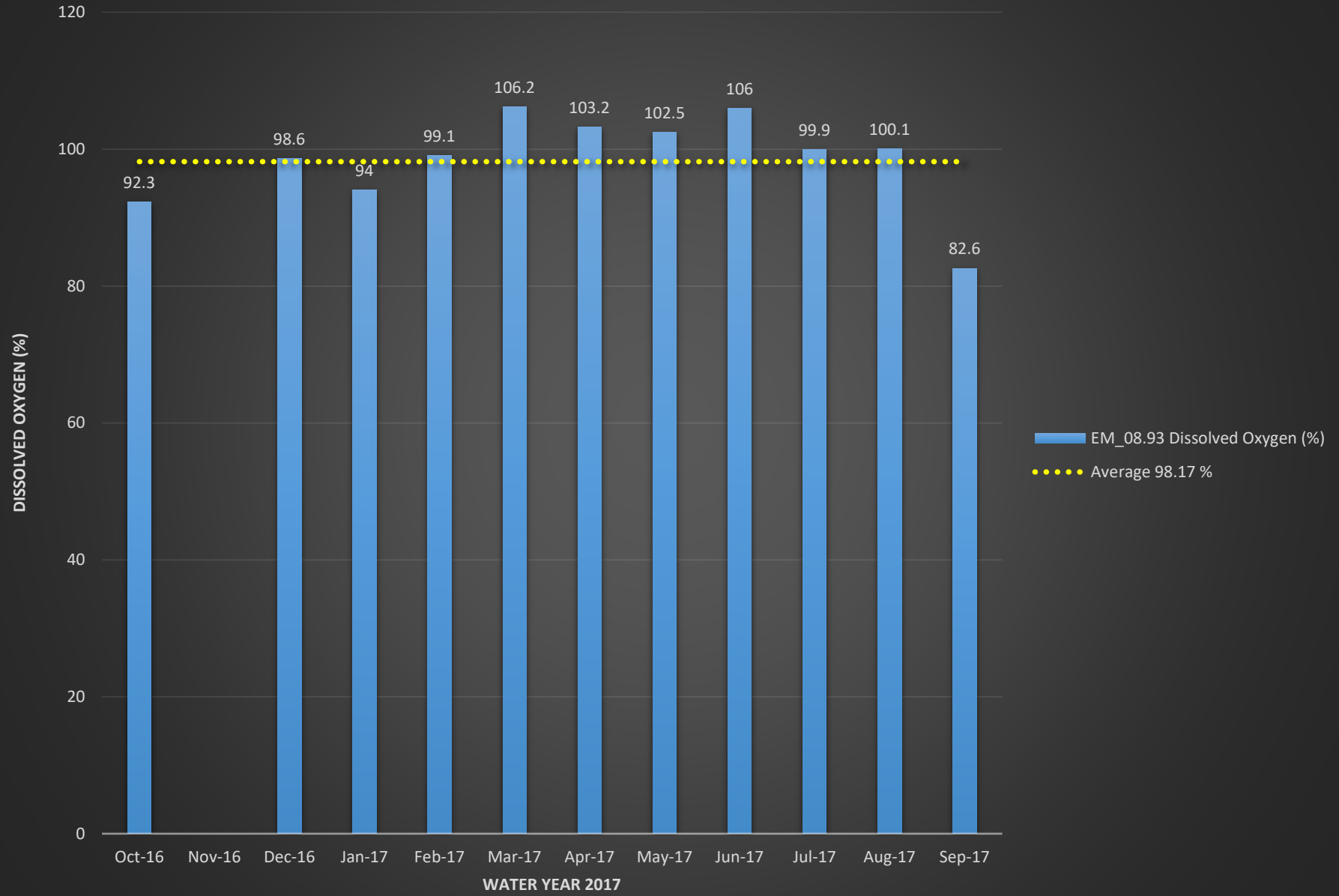

EM_08.93 Dissolved Oxygen (mg/L)

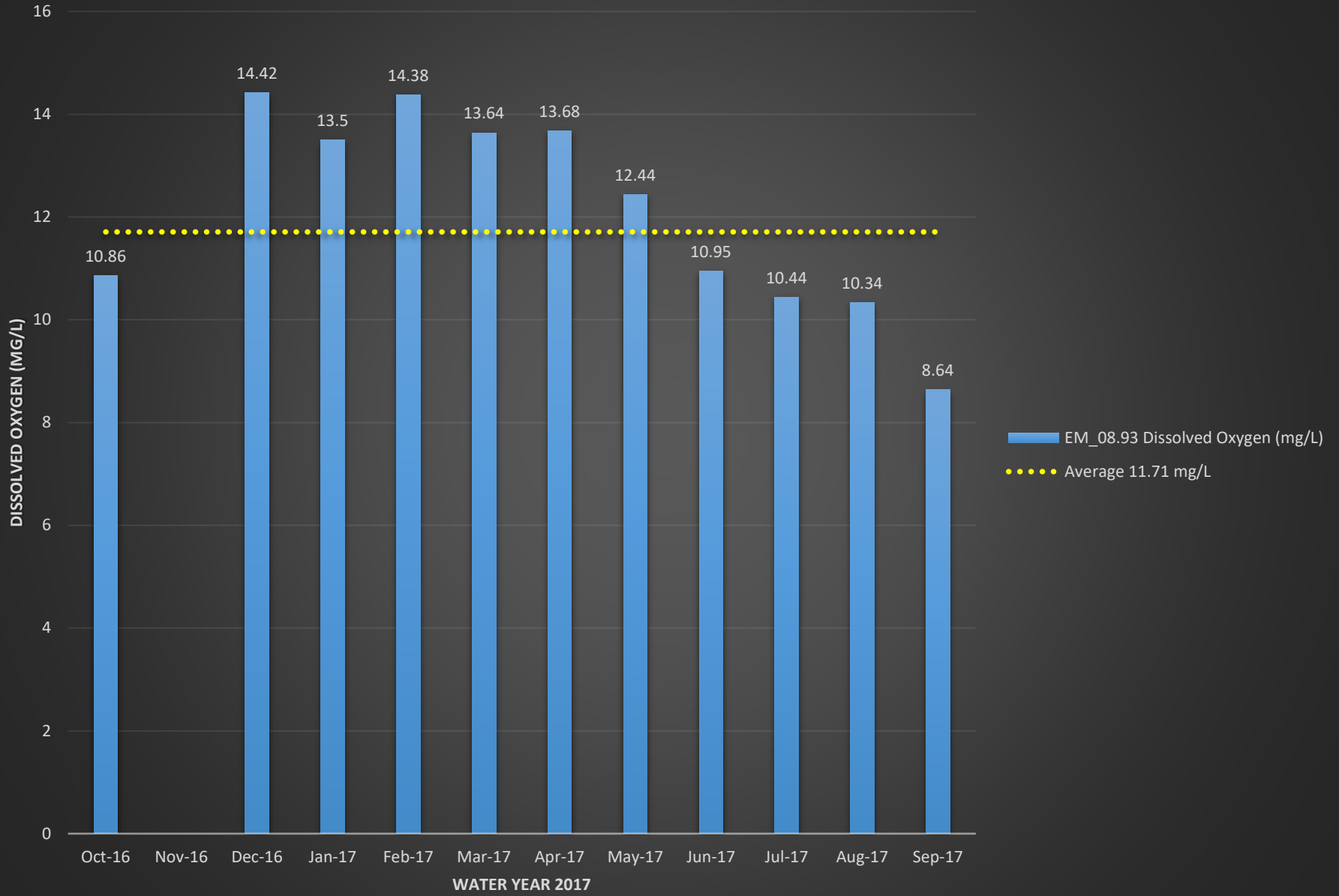

EM_08.93 pH

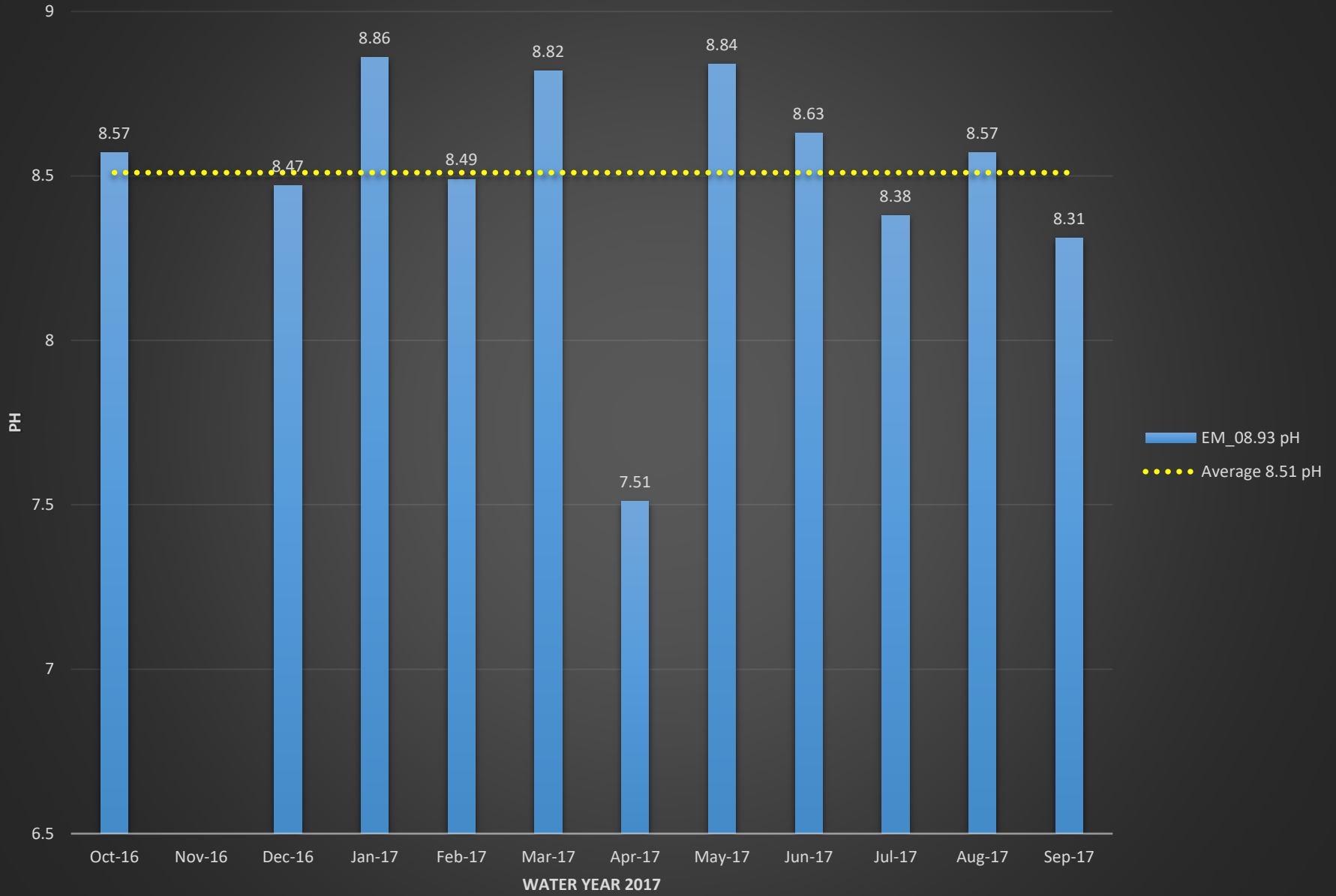

EM_08.93 Conductivity (mS/cm)

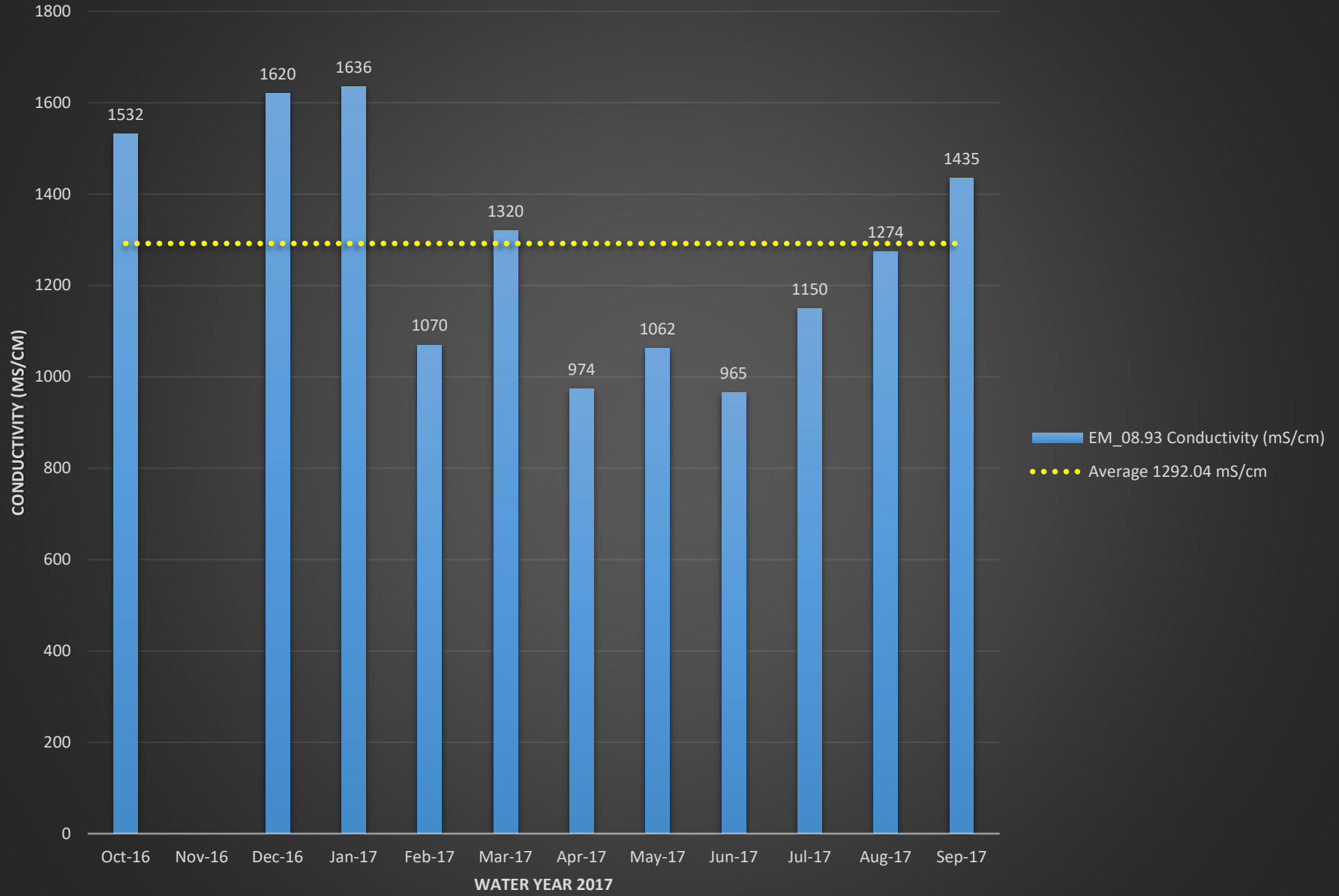

EM_08.93 Turbidity (NTU)

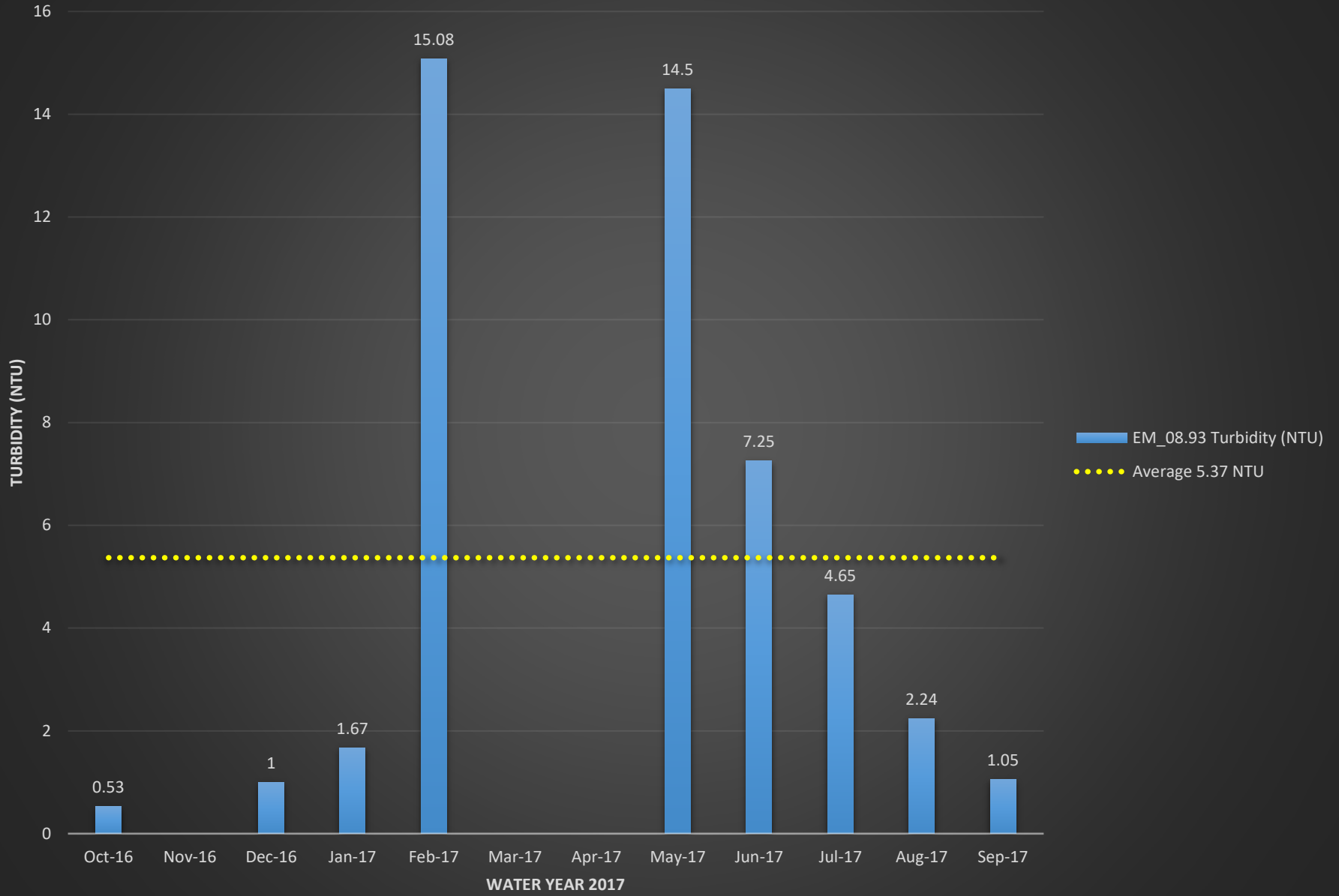

EM_11.87 E.coli (MPN)

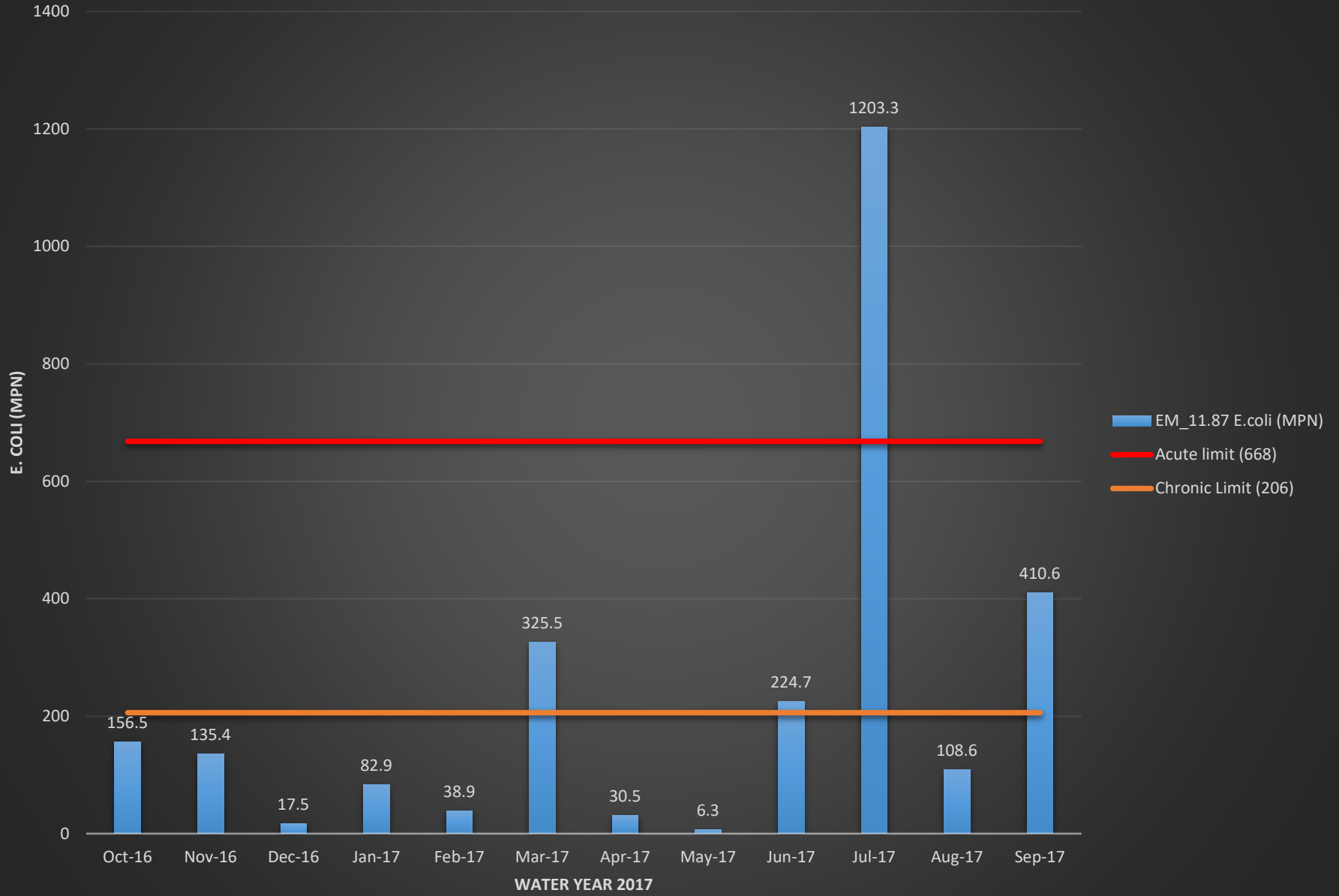

EM_11.87 Temperature (°C)

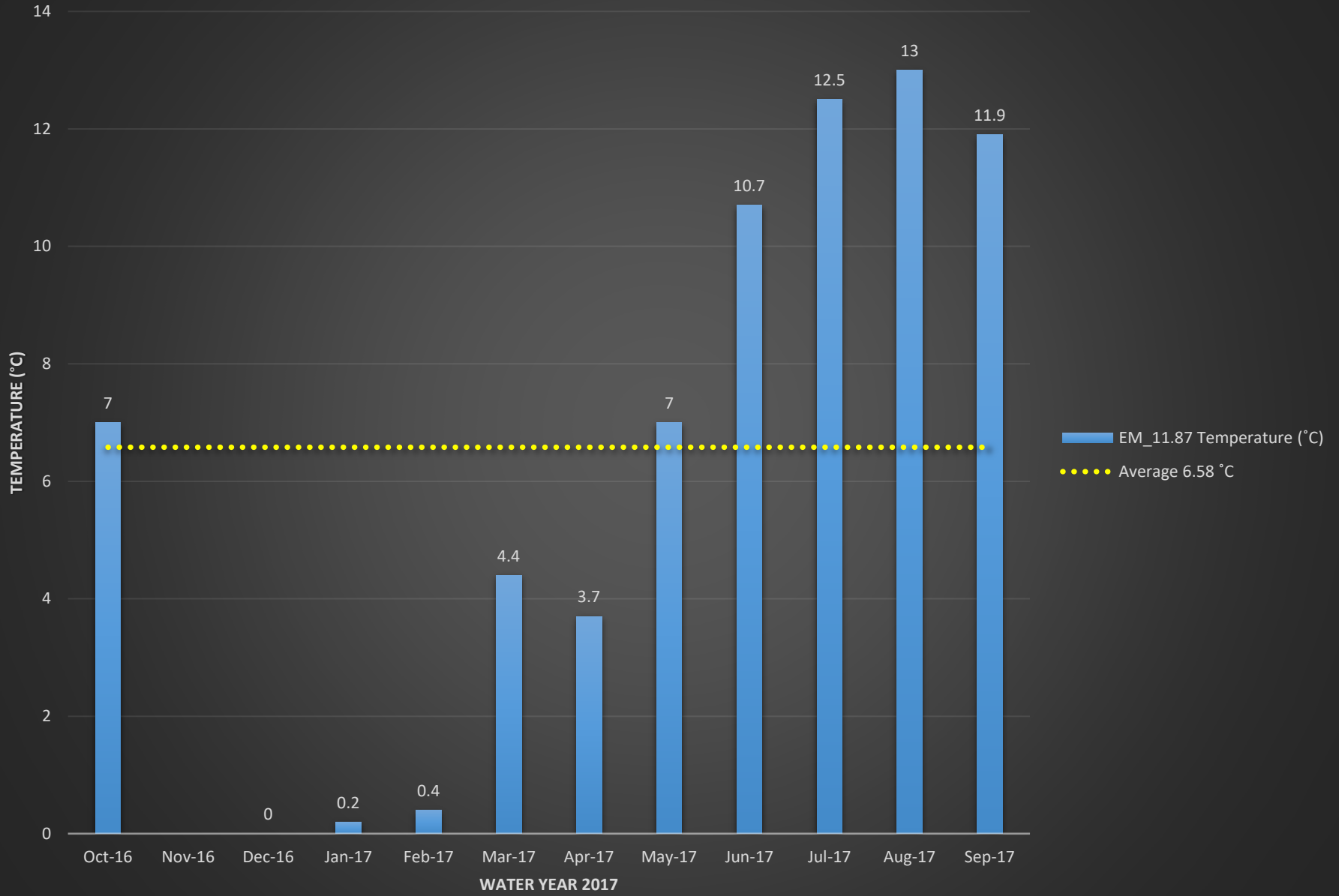

EM_11.87 Dissolved Oxygen (%)

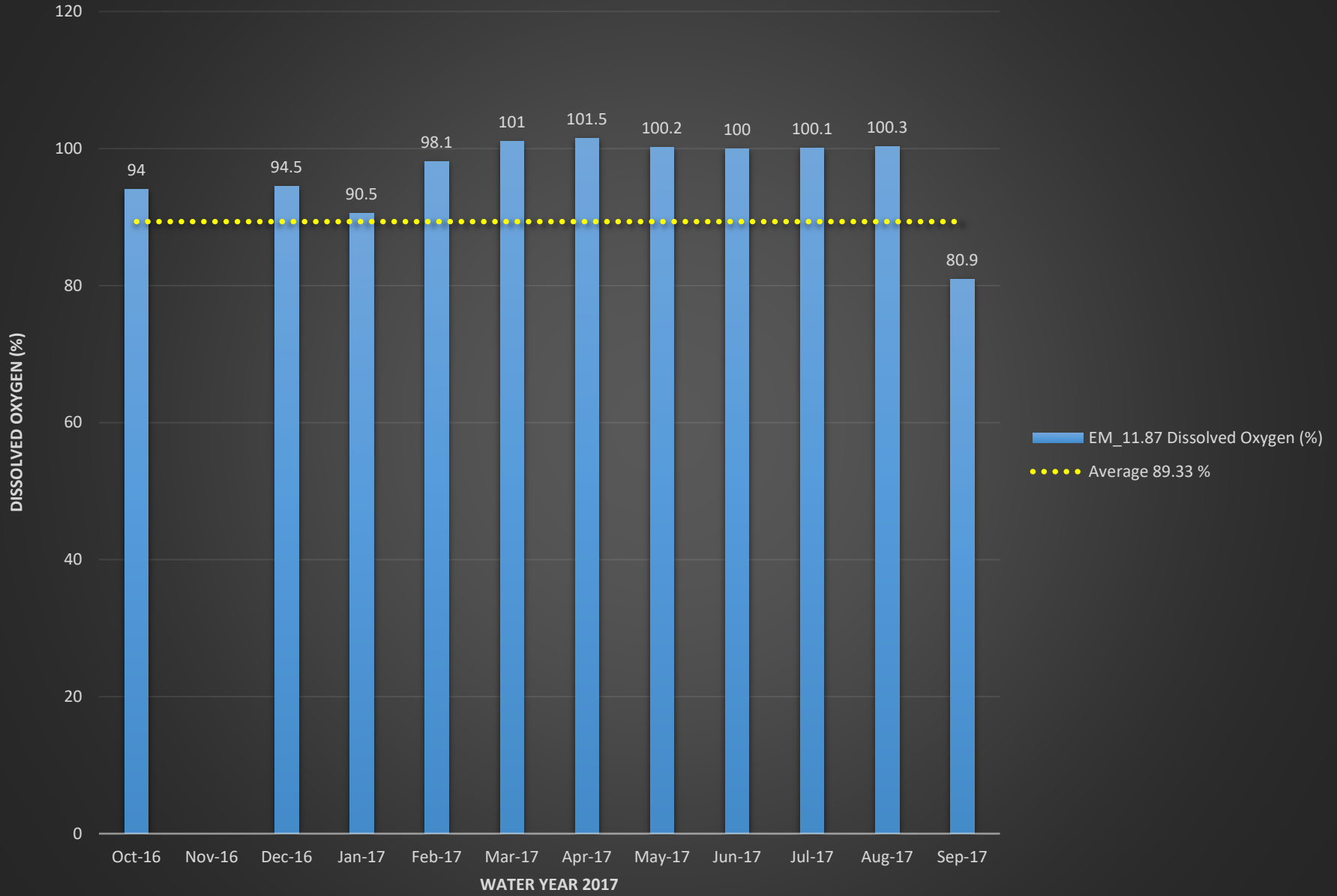

EM_11.87 Dissolved Oxygen (mg/L)

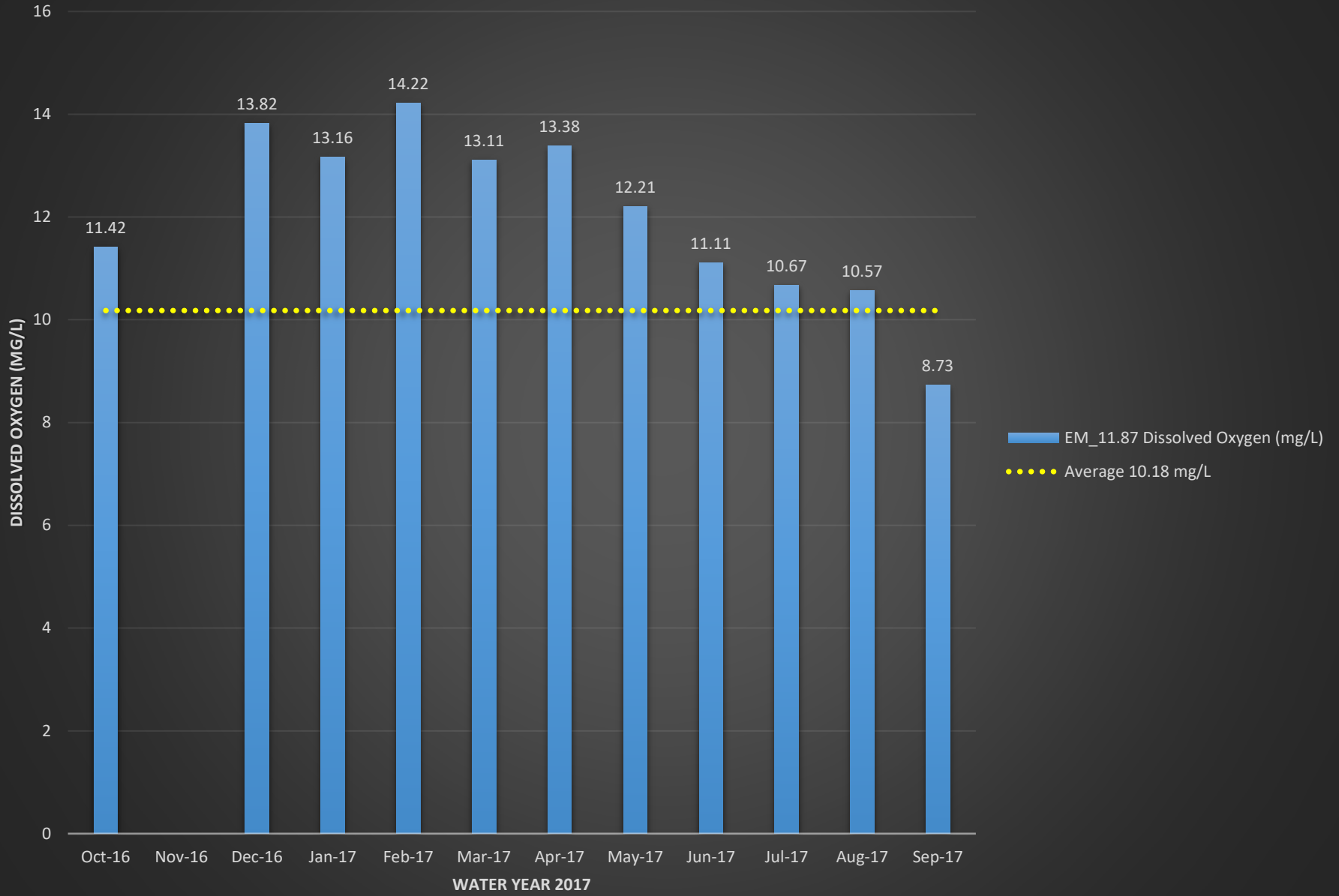

EM_11.87 pH

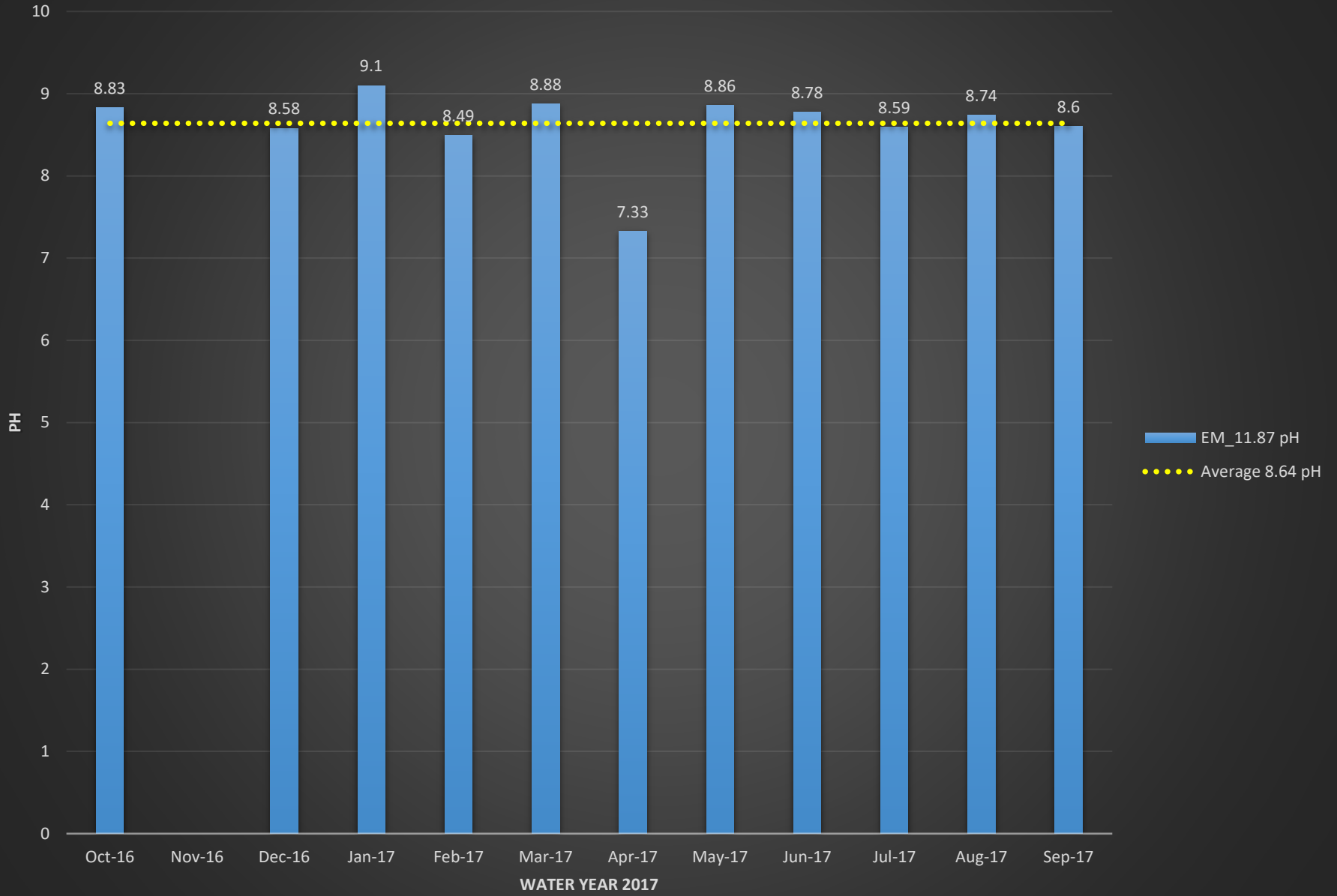

EM_11.87 Conductivity (mS/cm)

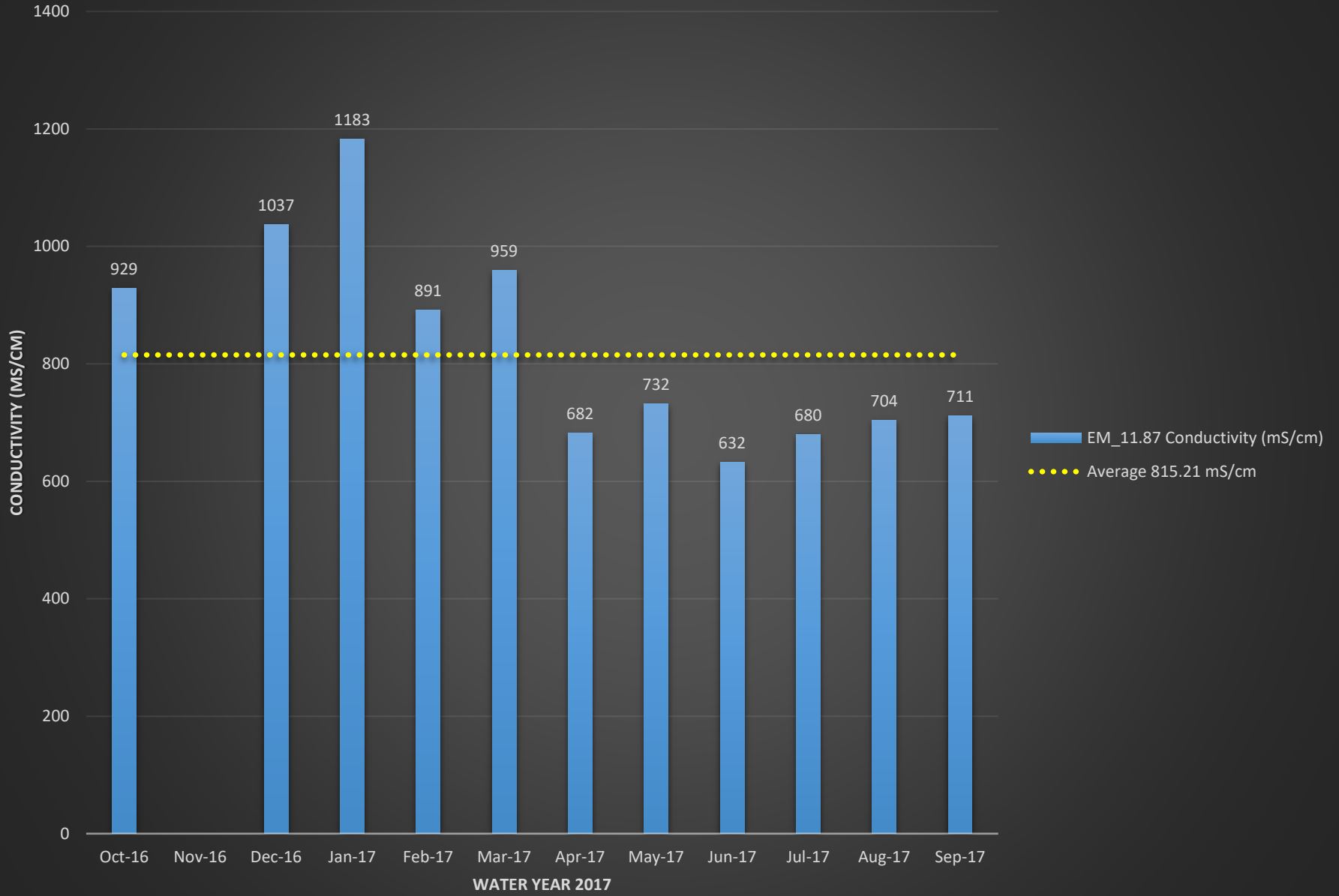

EM_11.87 Turbidity (NTU)

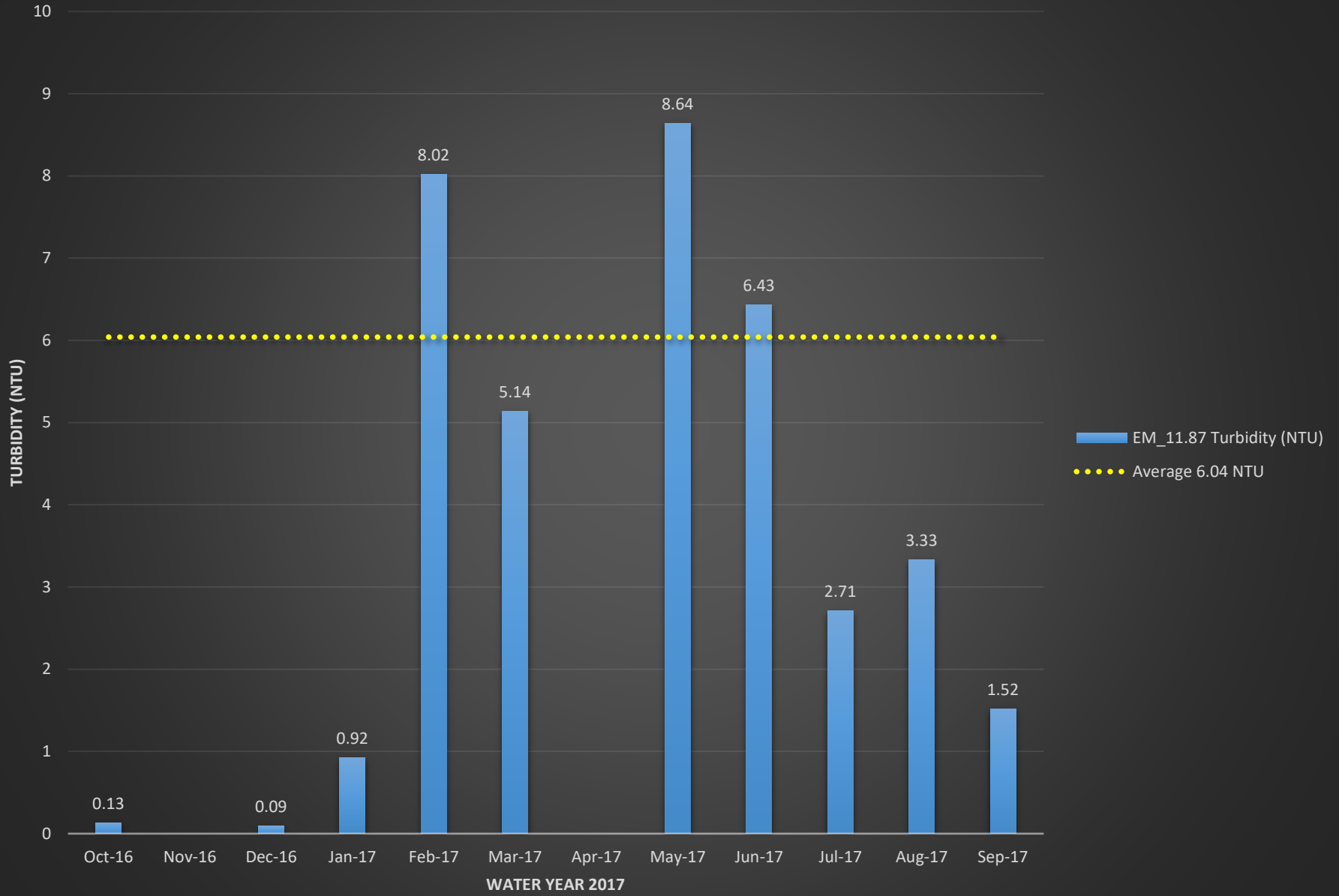

KL_00.21 E.coli (MPN)

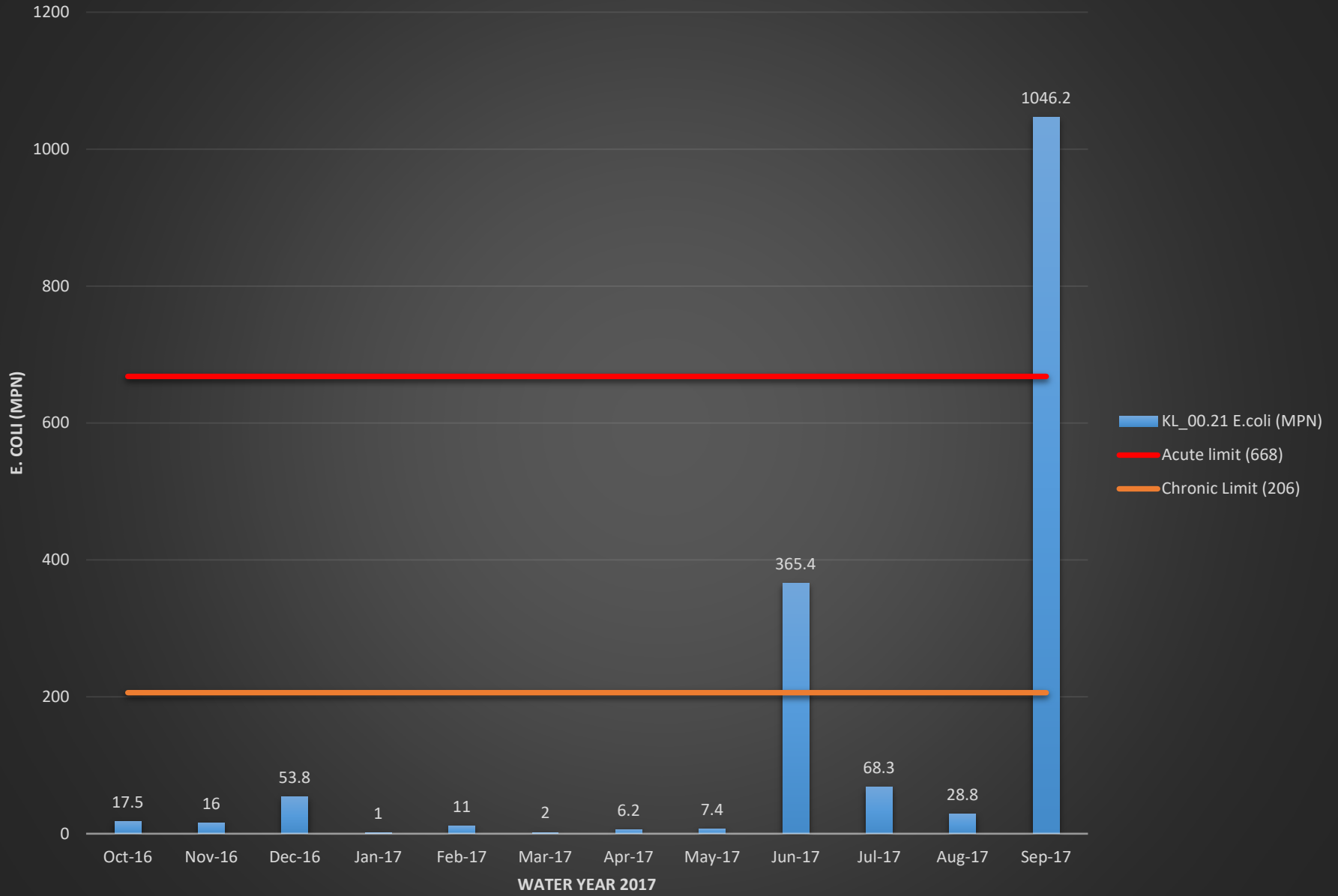

KL_00.21 Temperature (°C)

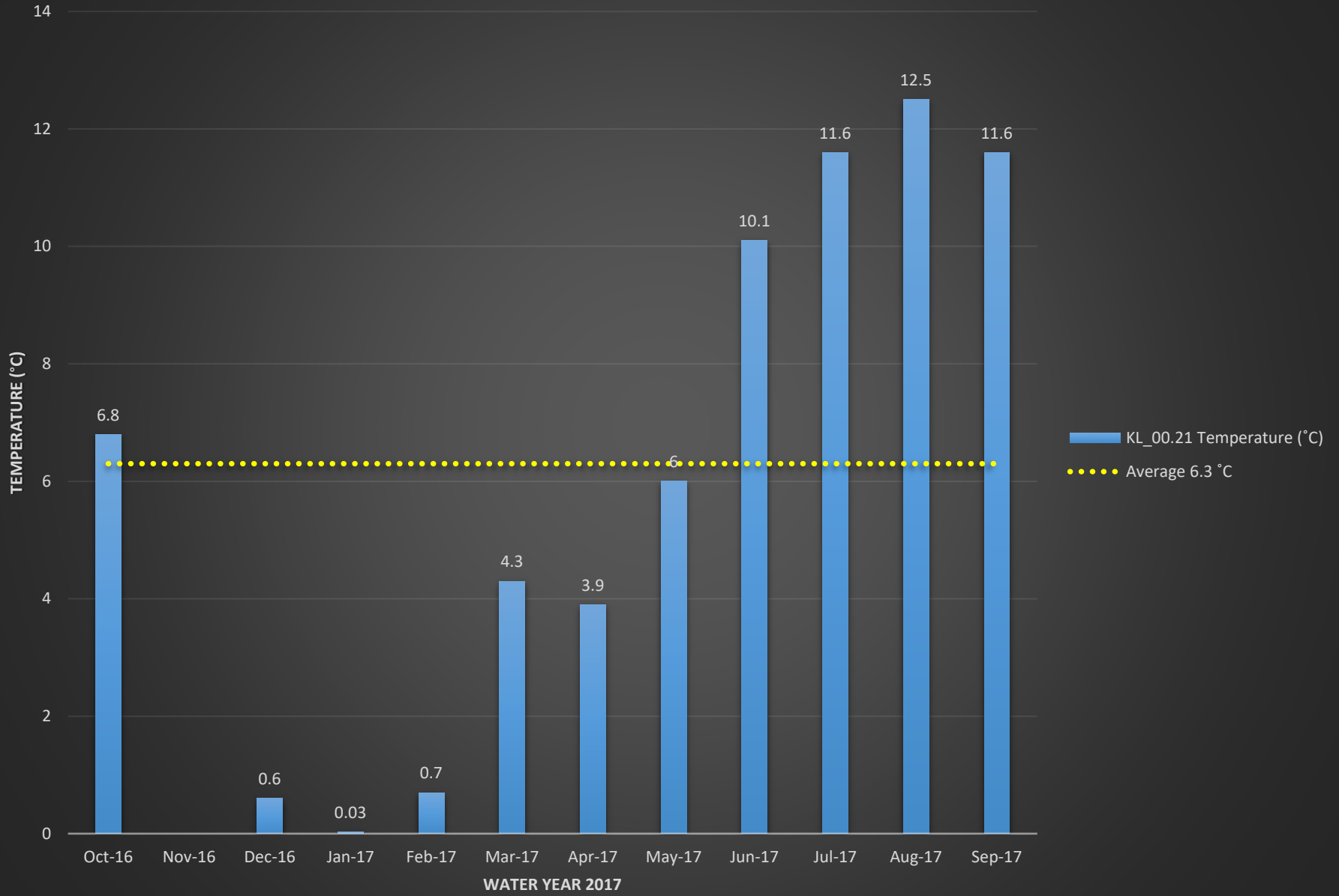

KL_00.21 Dissolved Oxygen (%)

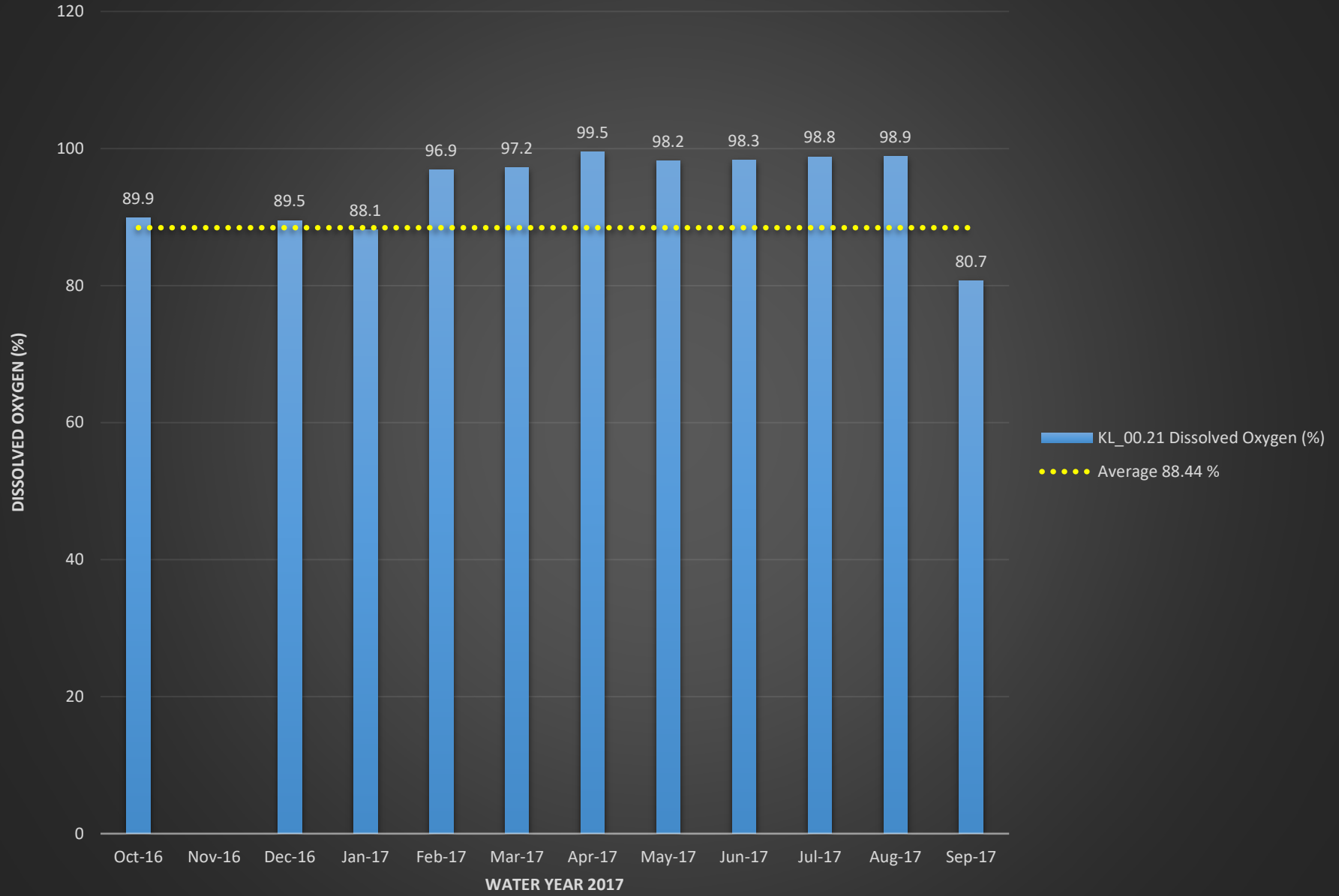

KL_00.21 Dissolved Oxygen (mg/L)

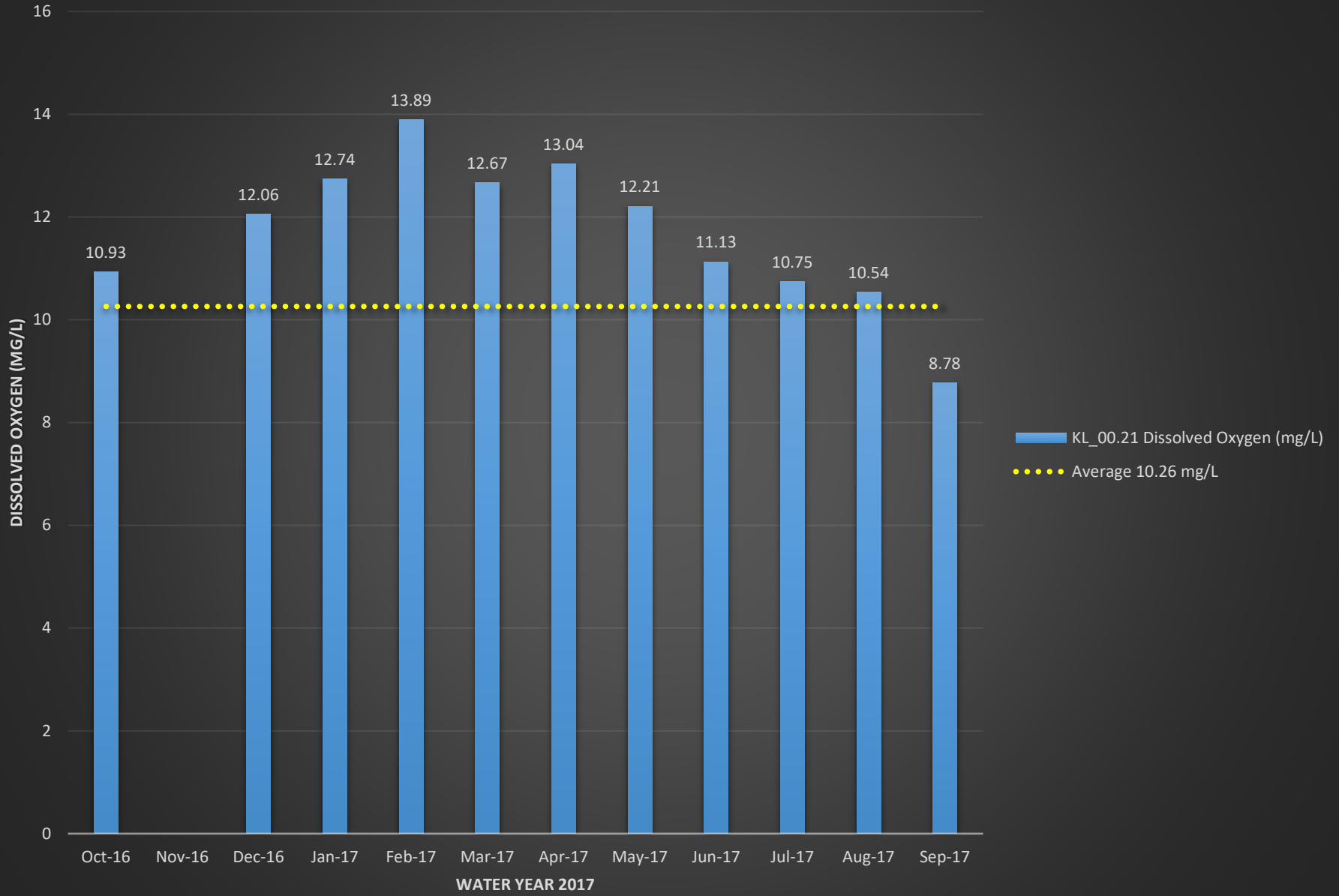

KL_00.21 pH

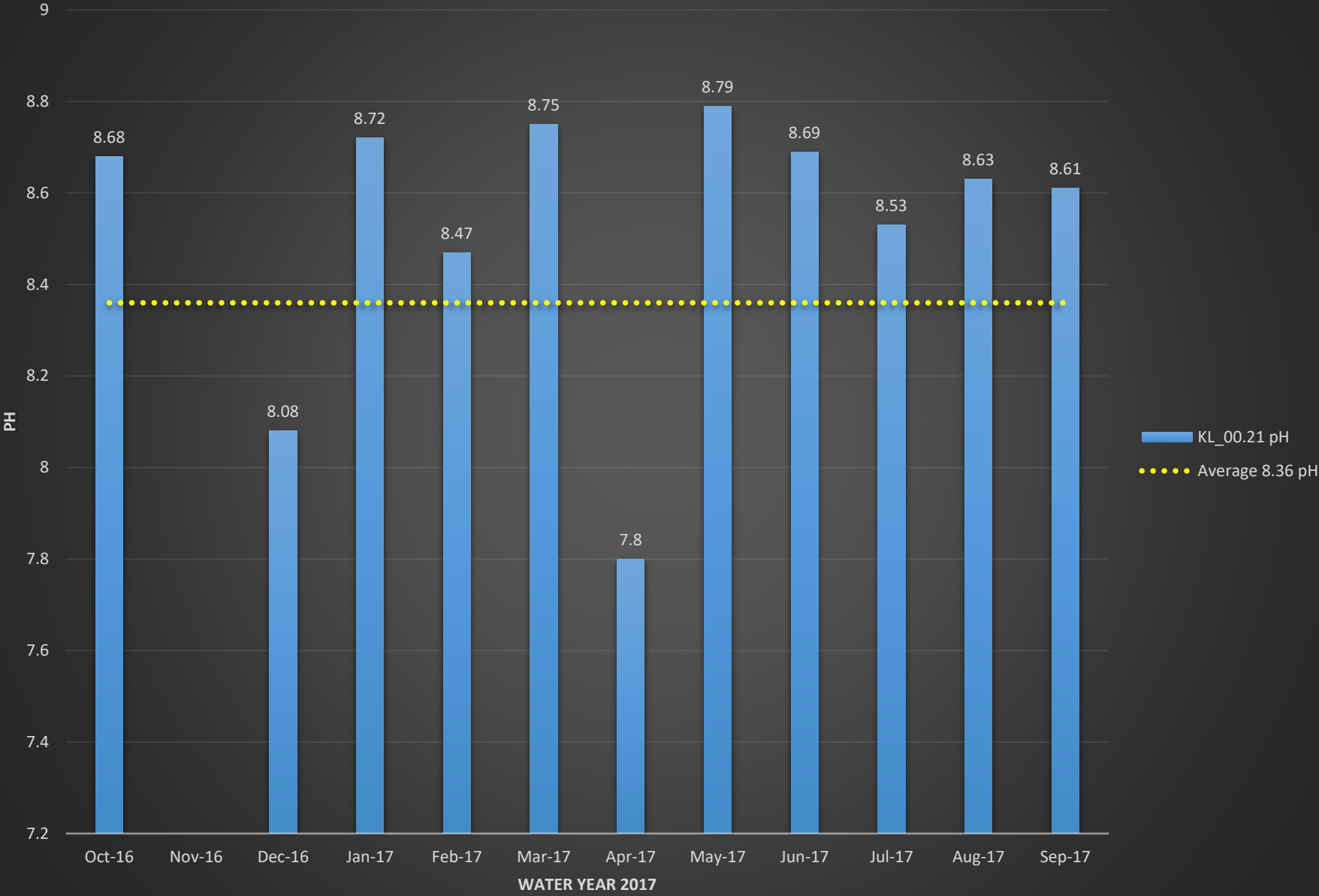

KL_00.21 Conductivity (mS/cm)

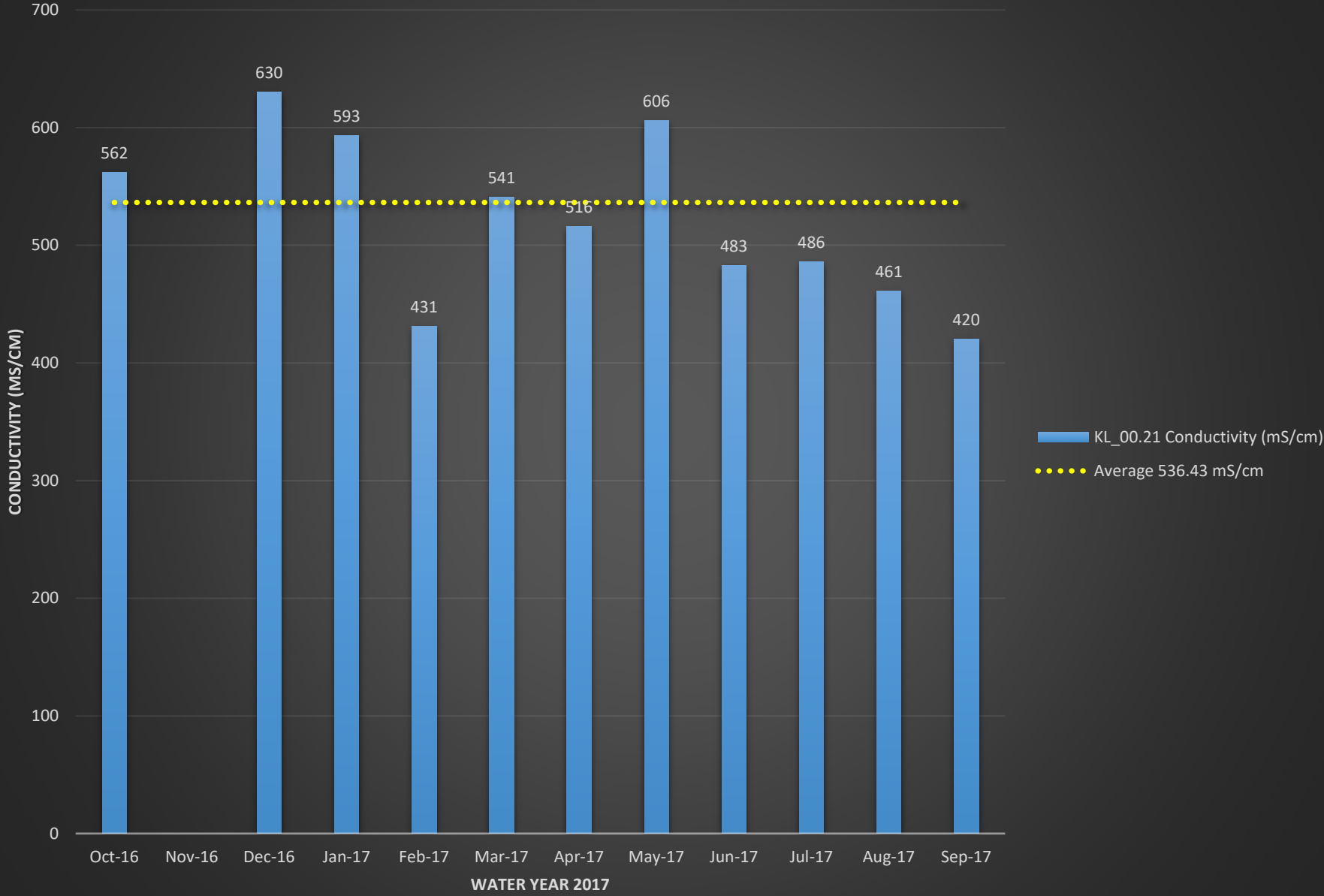

KL_00.21 Turbidity (NTU)

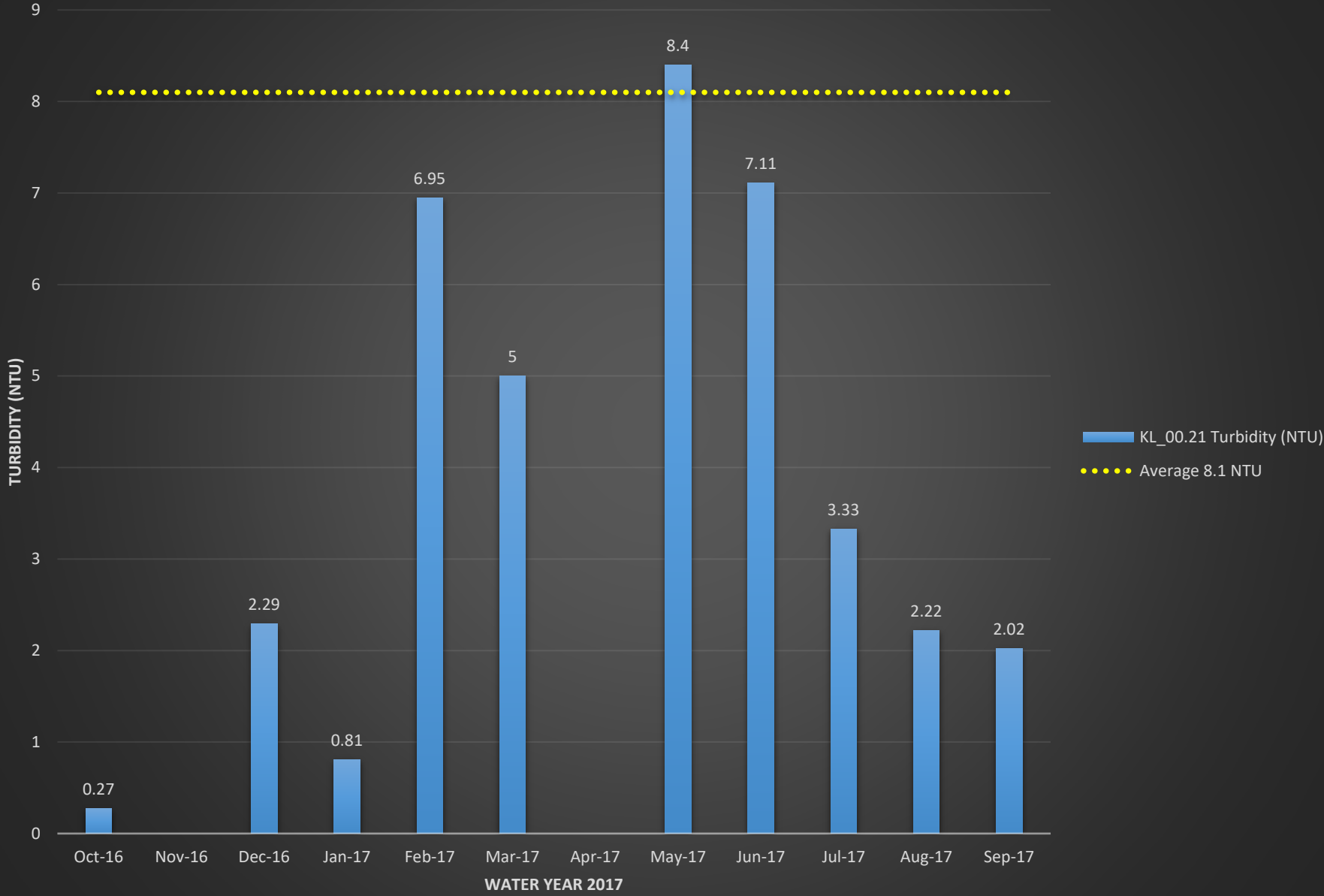

JORDAN RIVER CORRIDOR SUBWATERSHED

Macroinvertebrate Karr-BIBI Results



Macroinvertebrate Biological Condition Gradient (BCG) Results

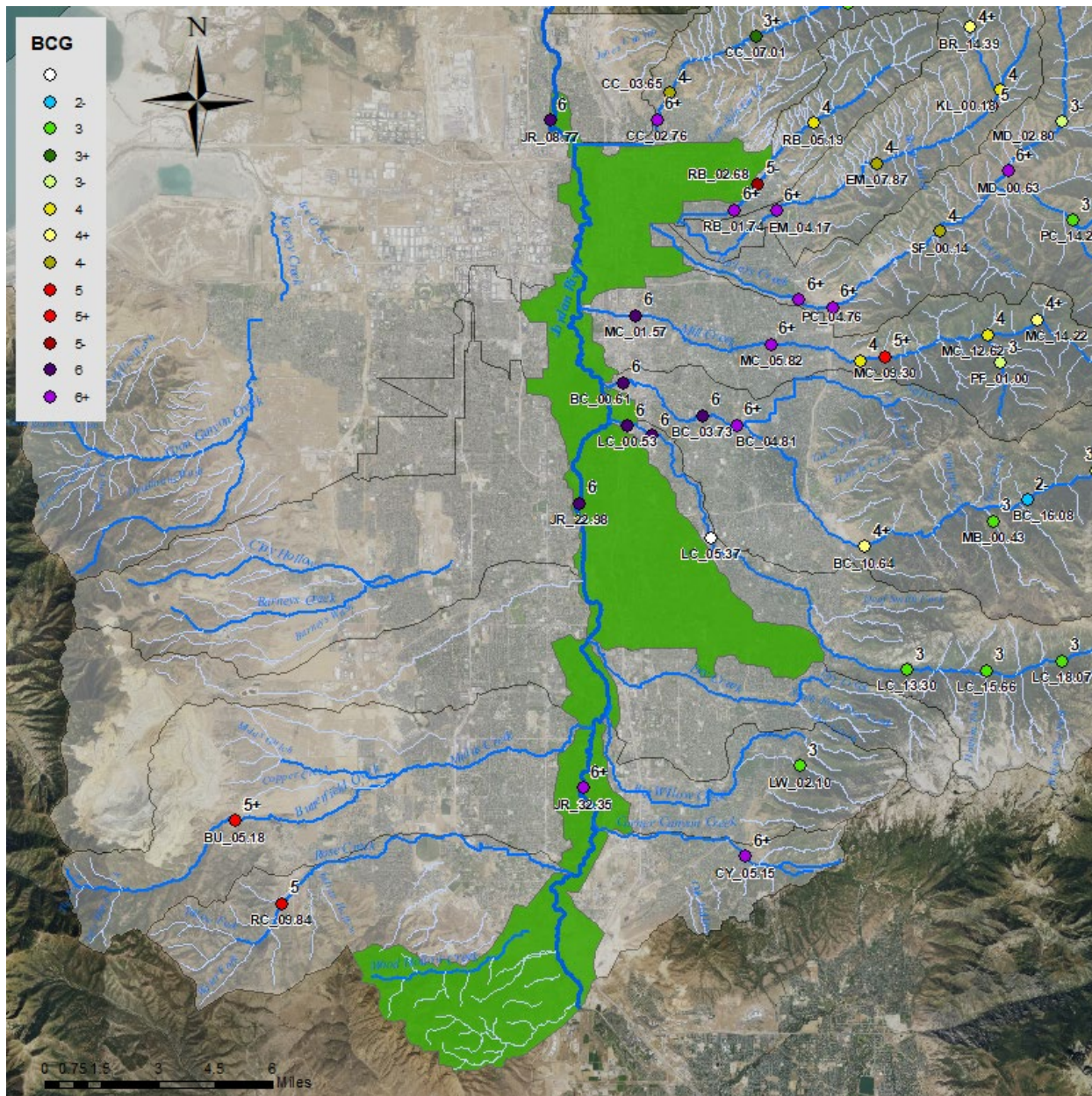

E. coli & Field Parameter Graphs

Graphs begin on next page.

JR_08.77 E.coli (MPN)

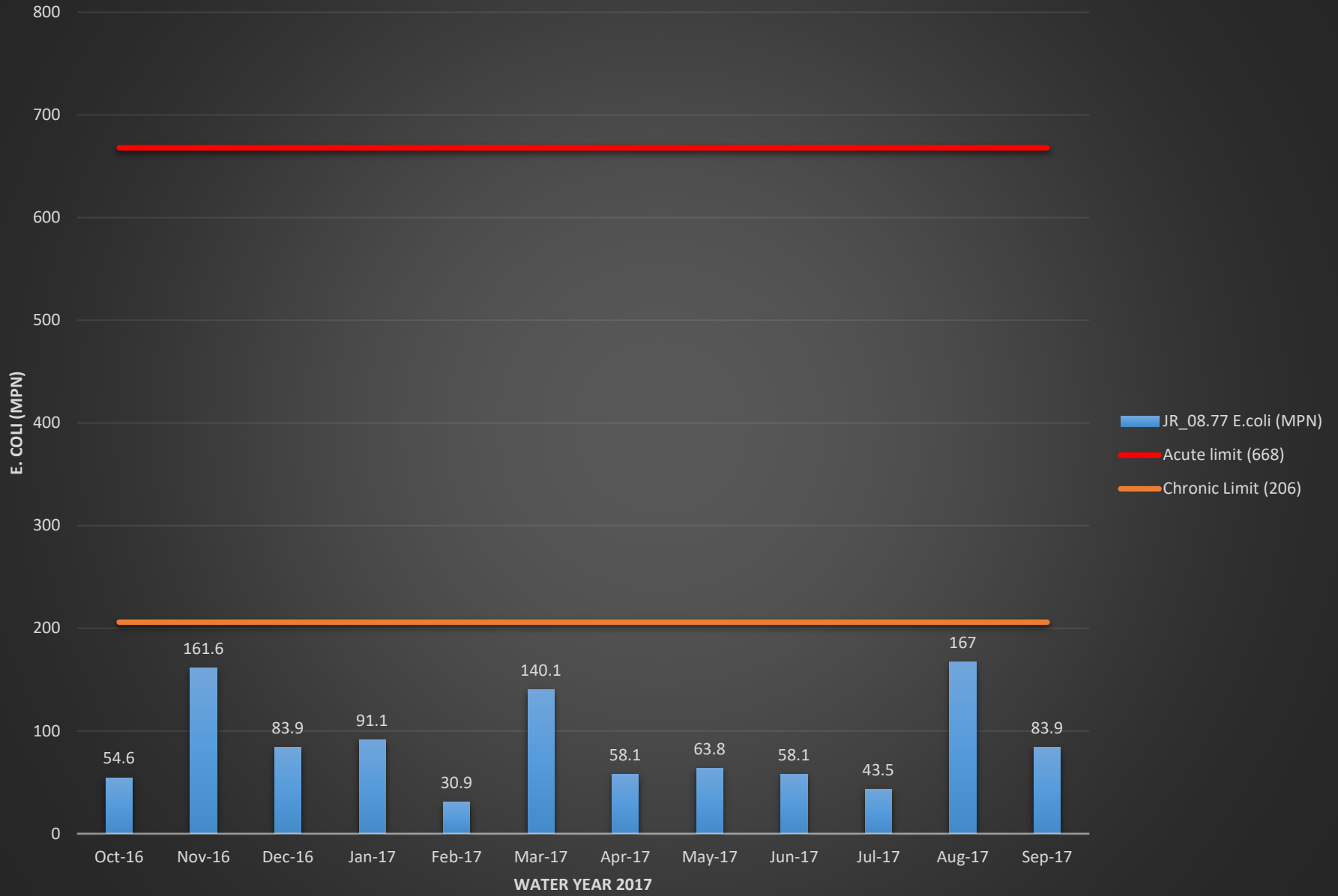

JR_08.77 Temperature (°C)

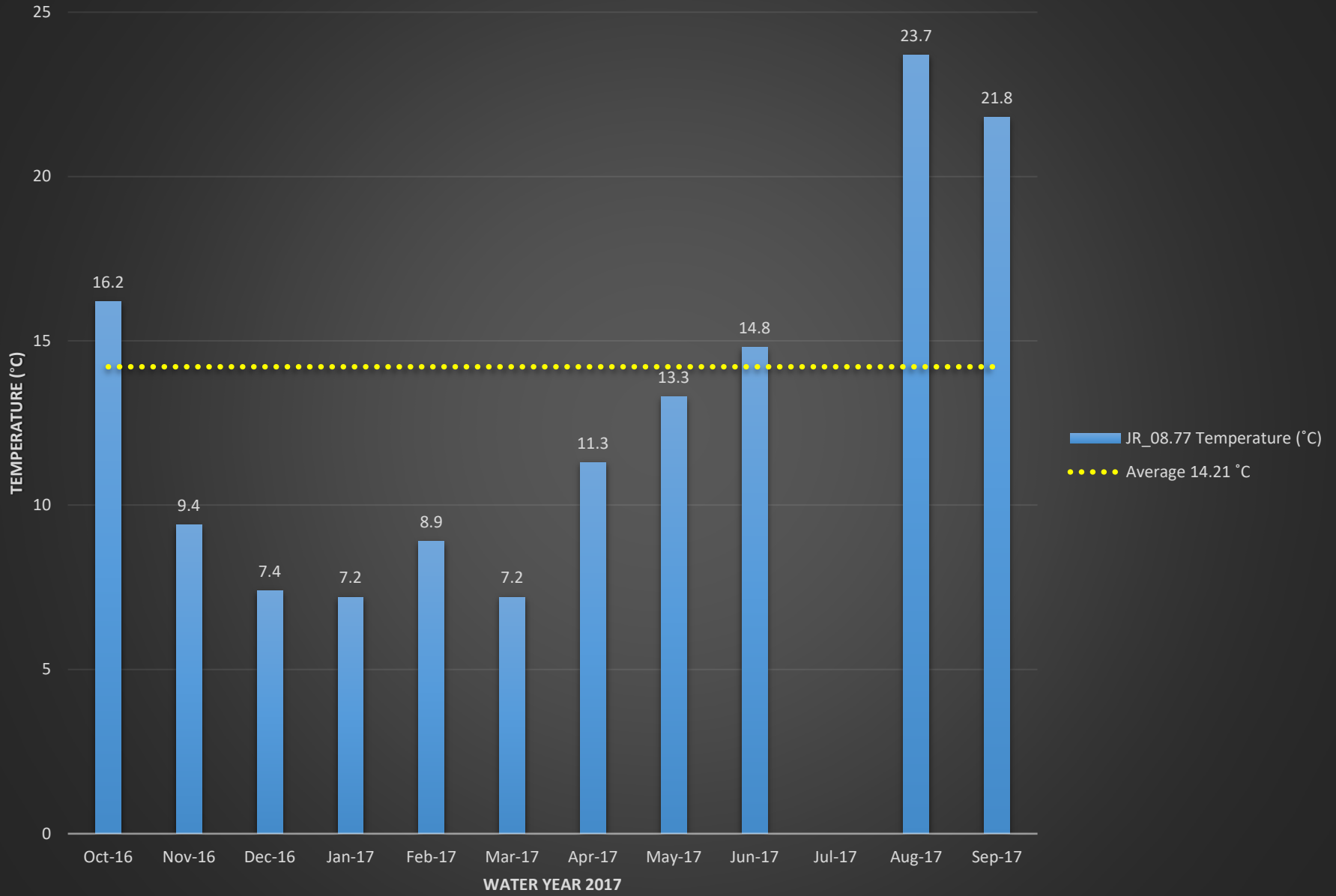

JR_08.77 Dissolved Oxygen (%)

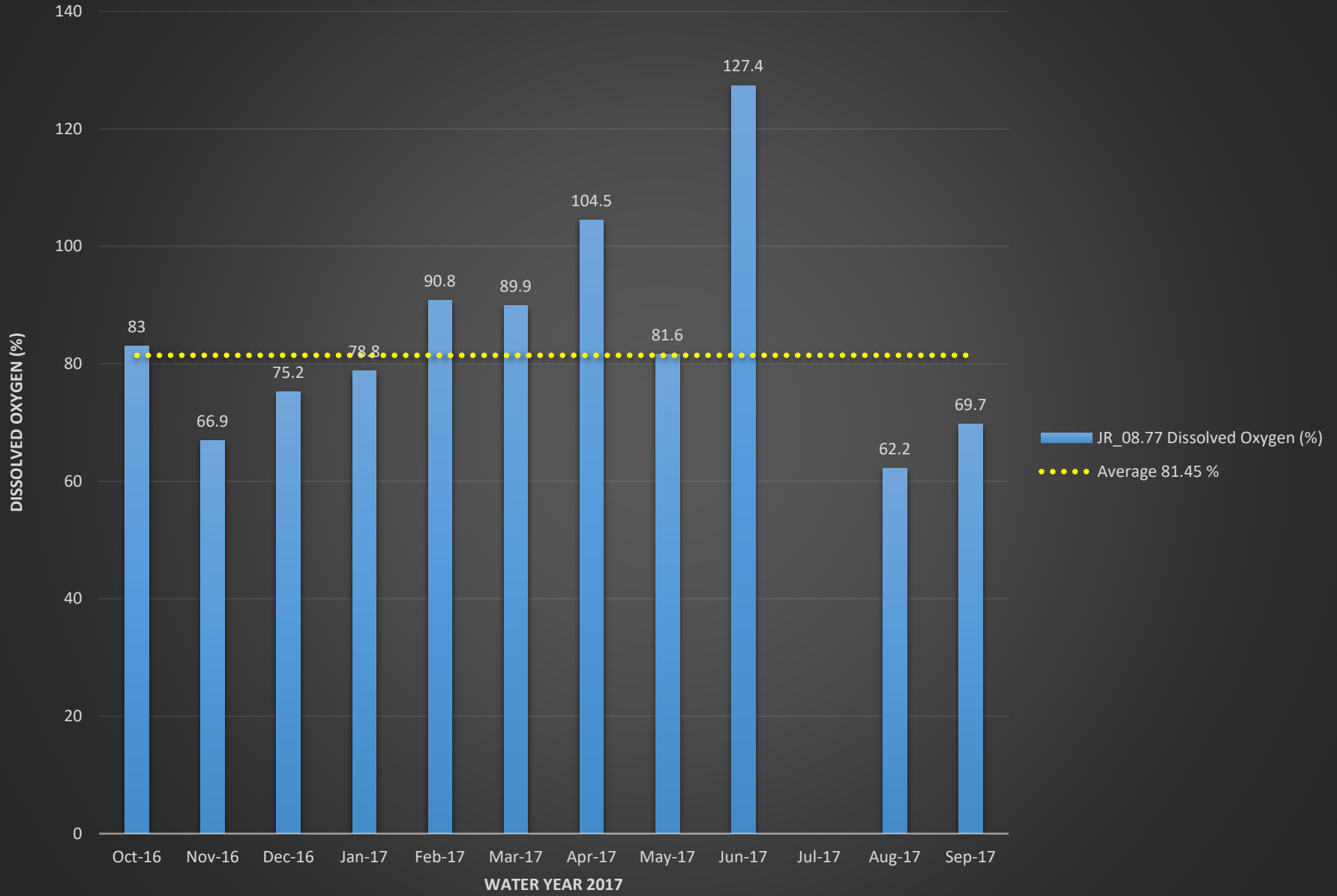

JR_08.77 Dissolved Oxygen (mg/L)

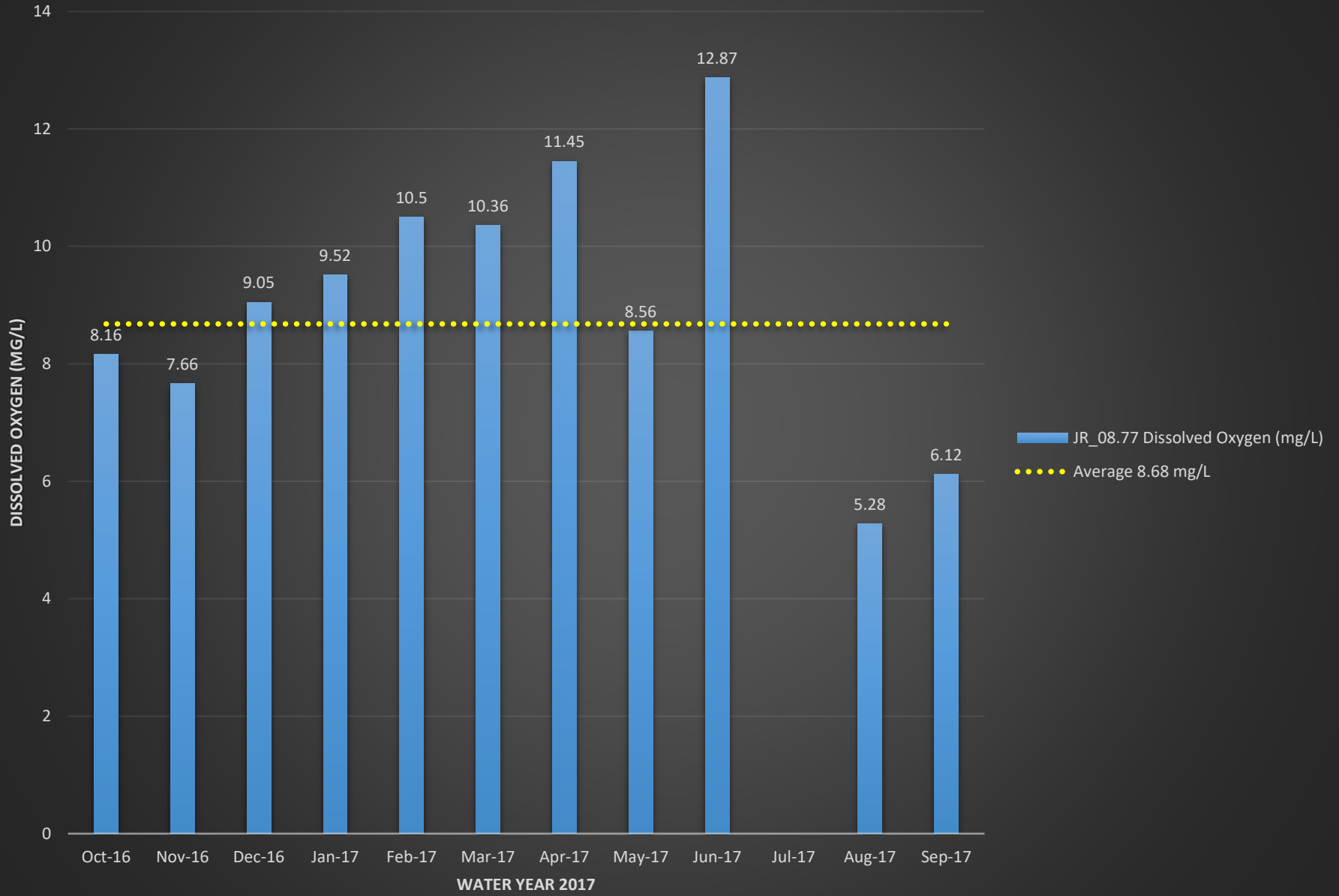

JR_08.77 pH

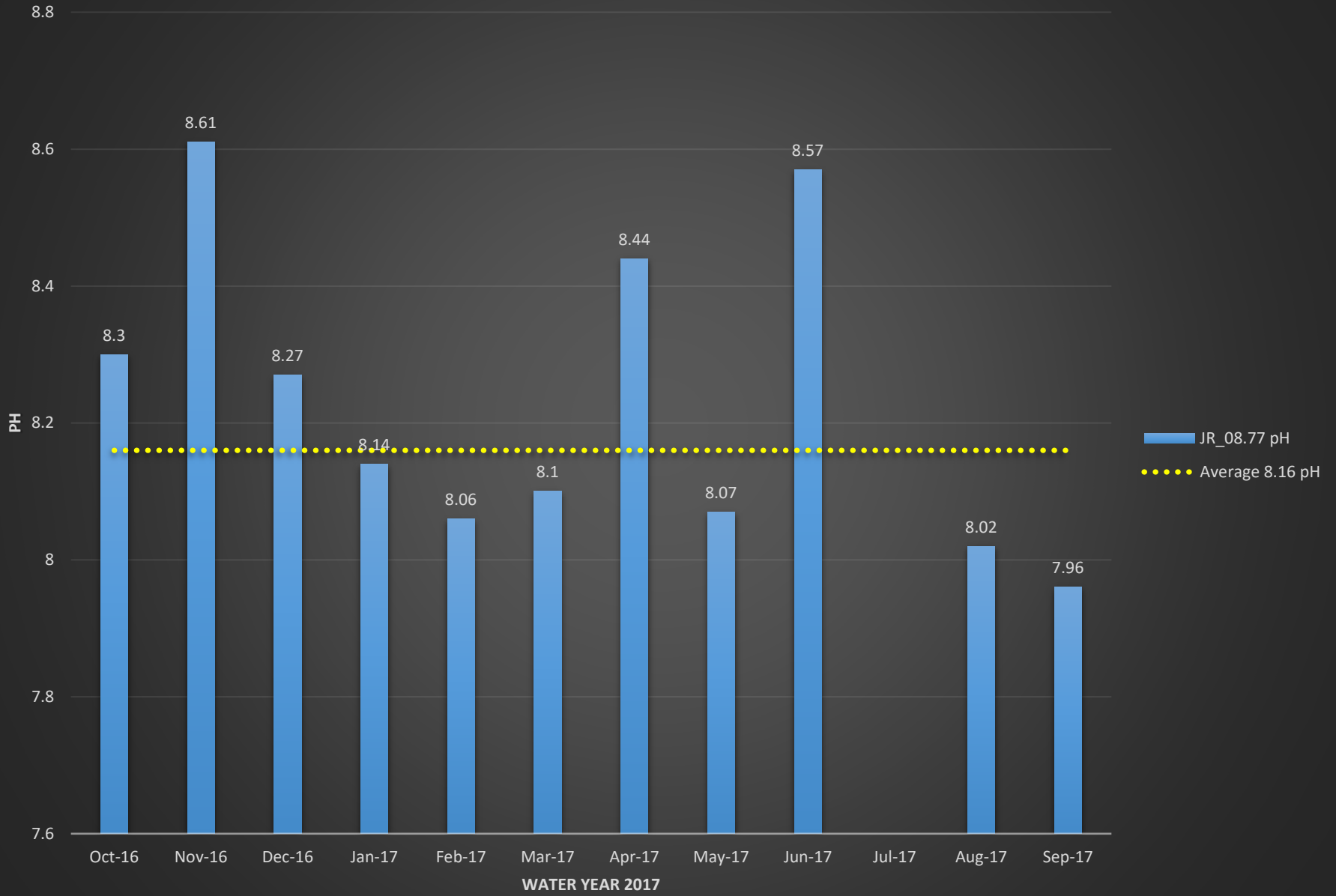

JR_08.77 Conductivity (mS/cm)

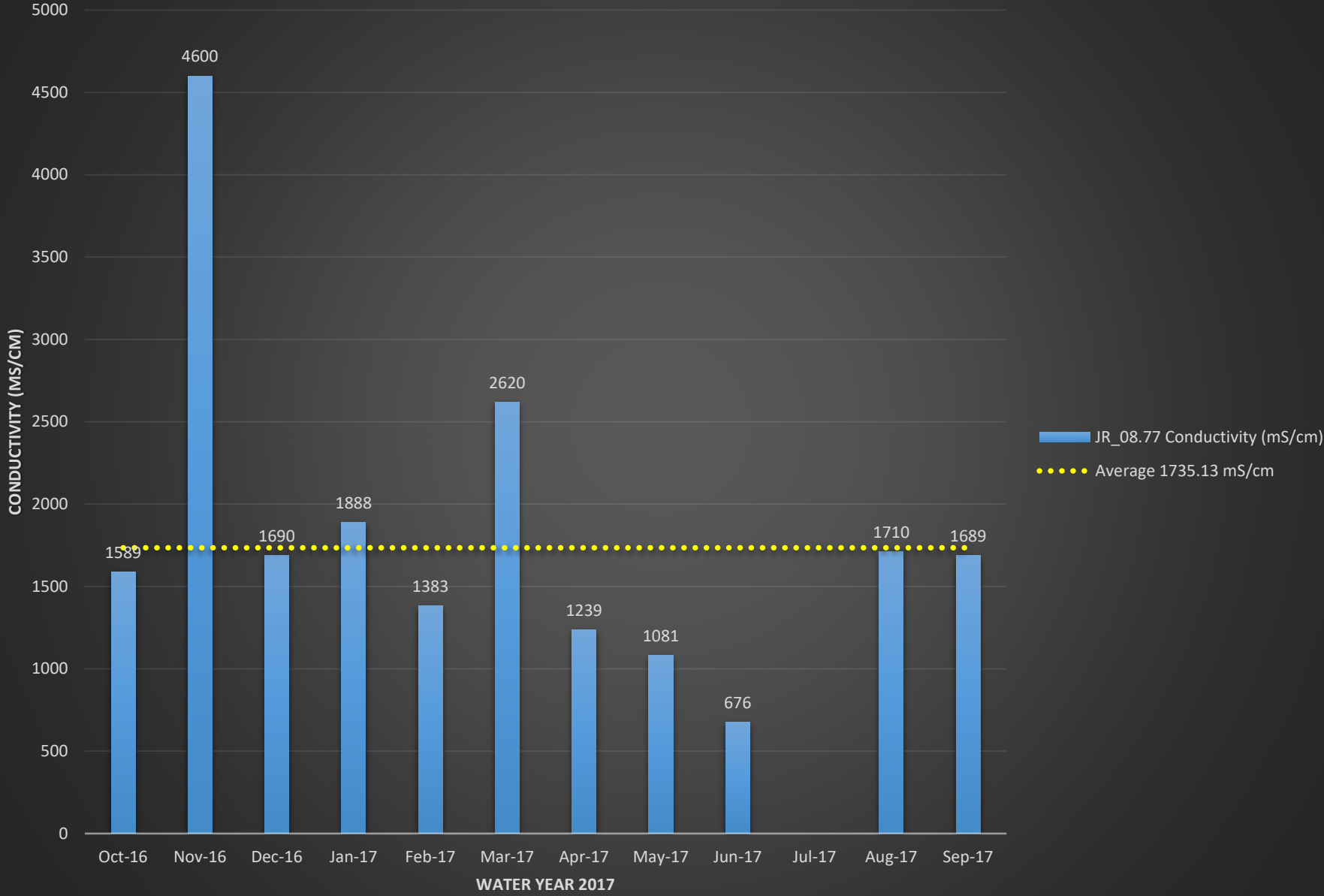

JR_08.77 Turbidity (NTU)

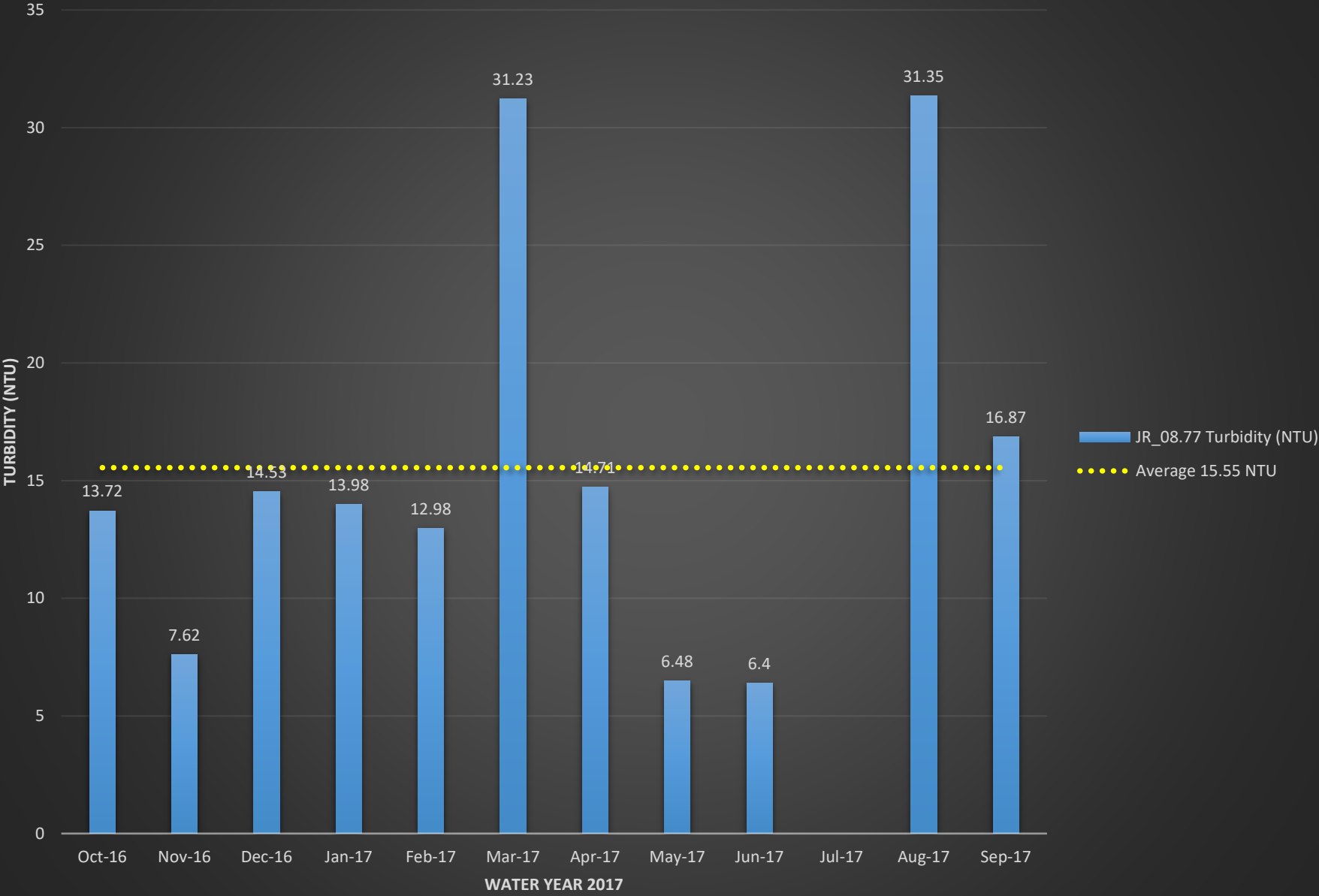

JR_23.34 E.coli (MPN)

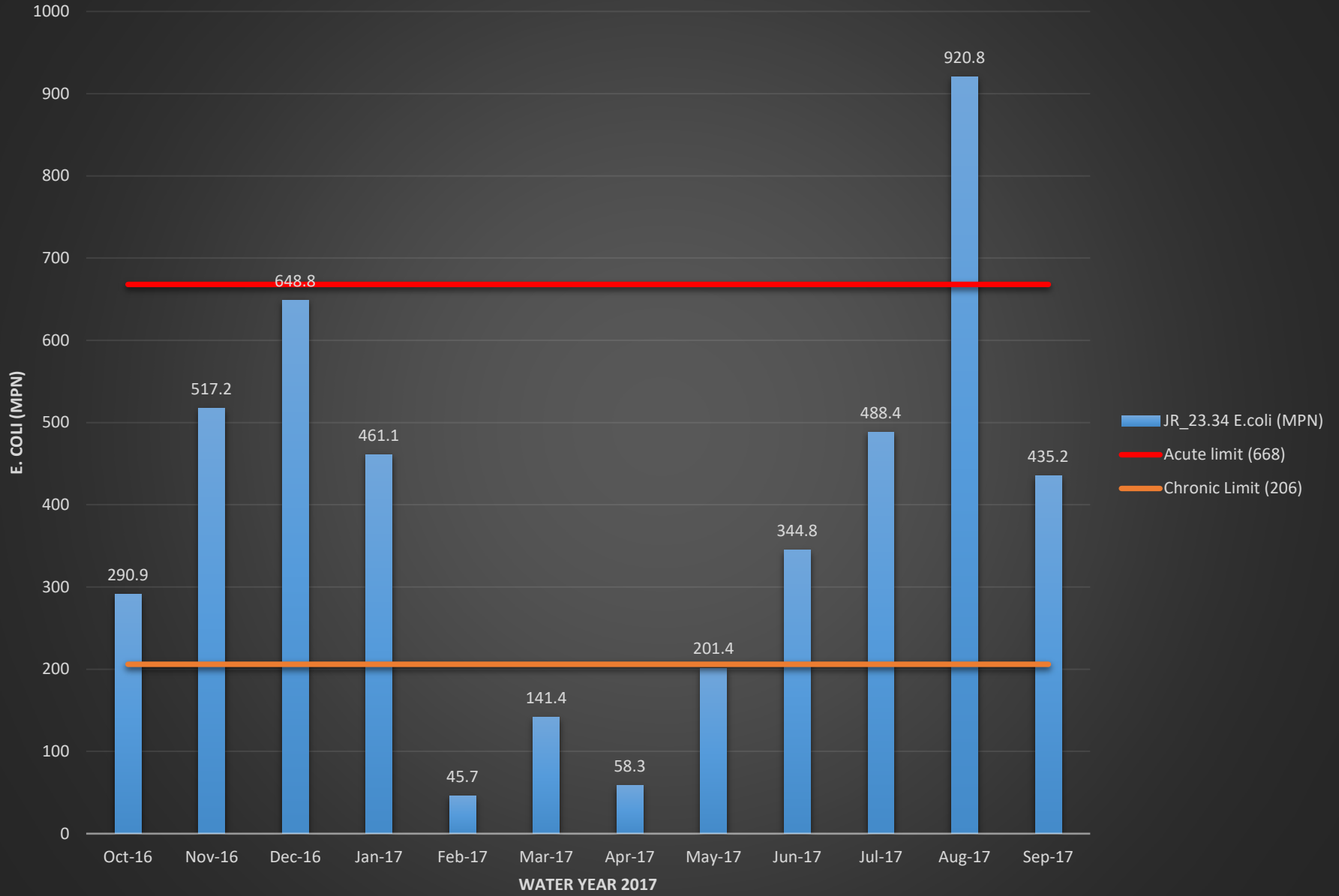

JR_23.34 Temperature (°C)

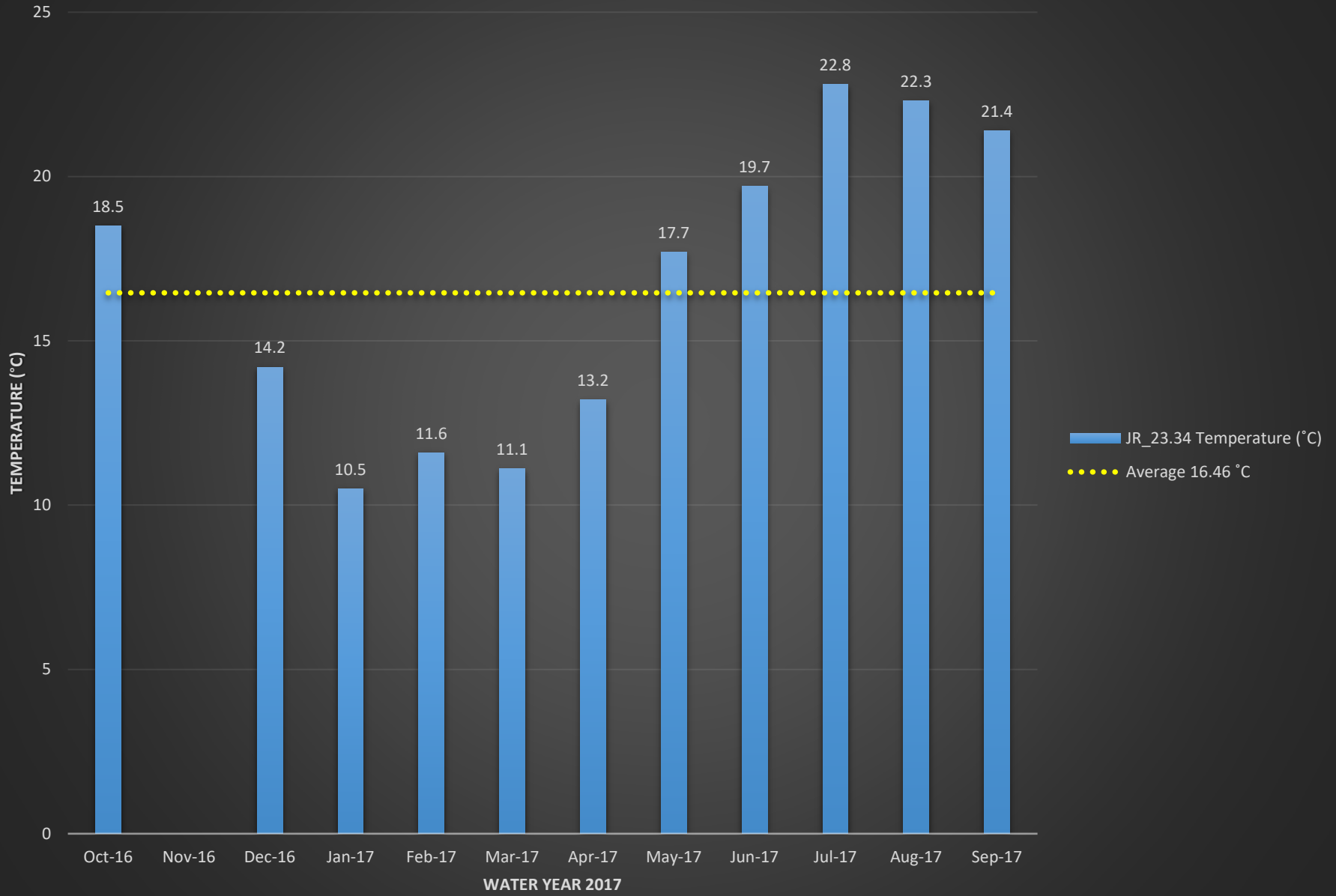

JR_23.34 Dissolved Oxygen (%)

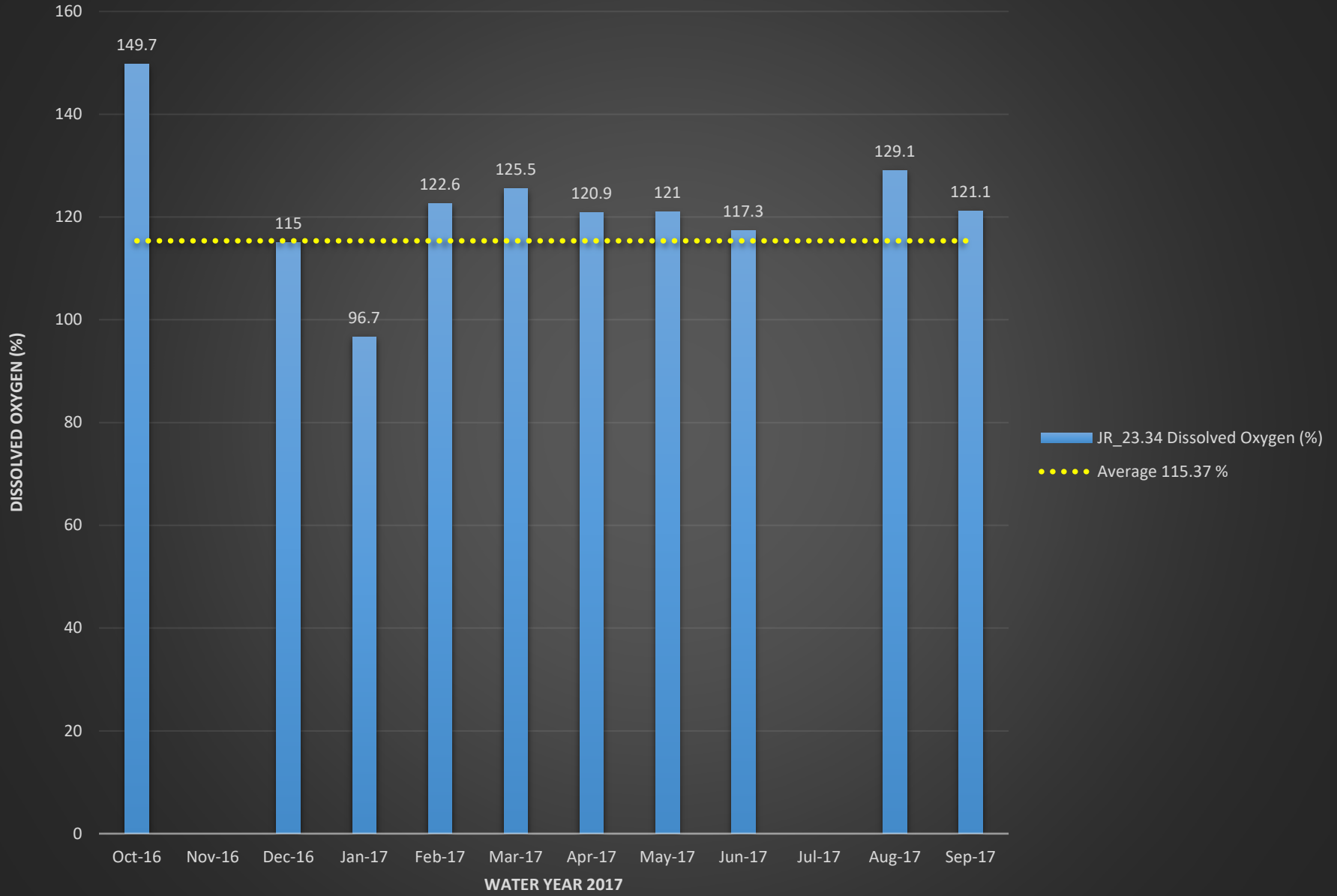

JR_23.34 Dissolved Oxygen (mg/L)

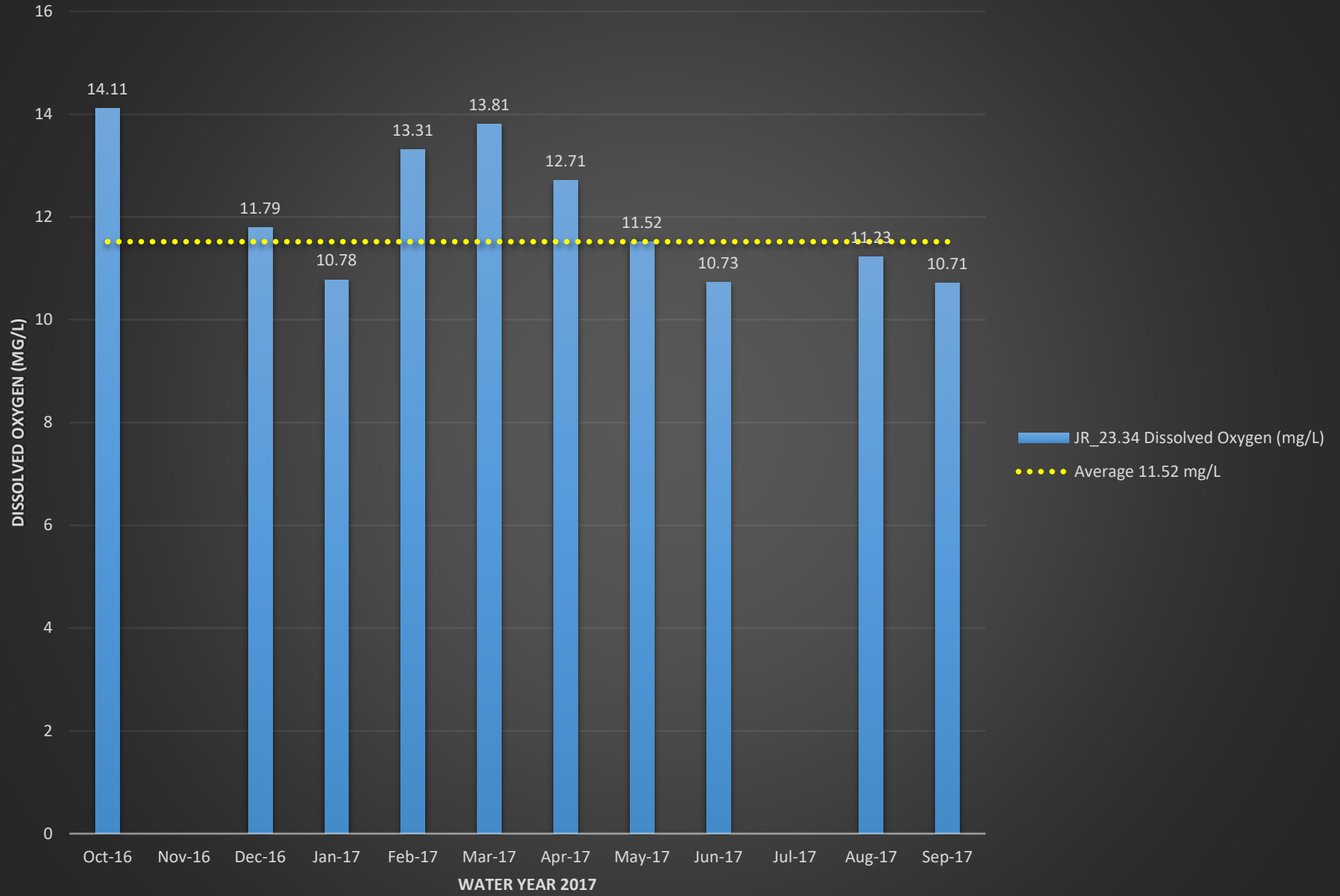

JR_23.34 pH

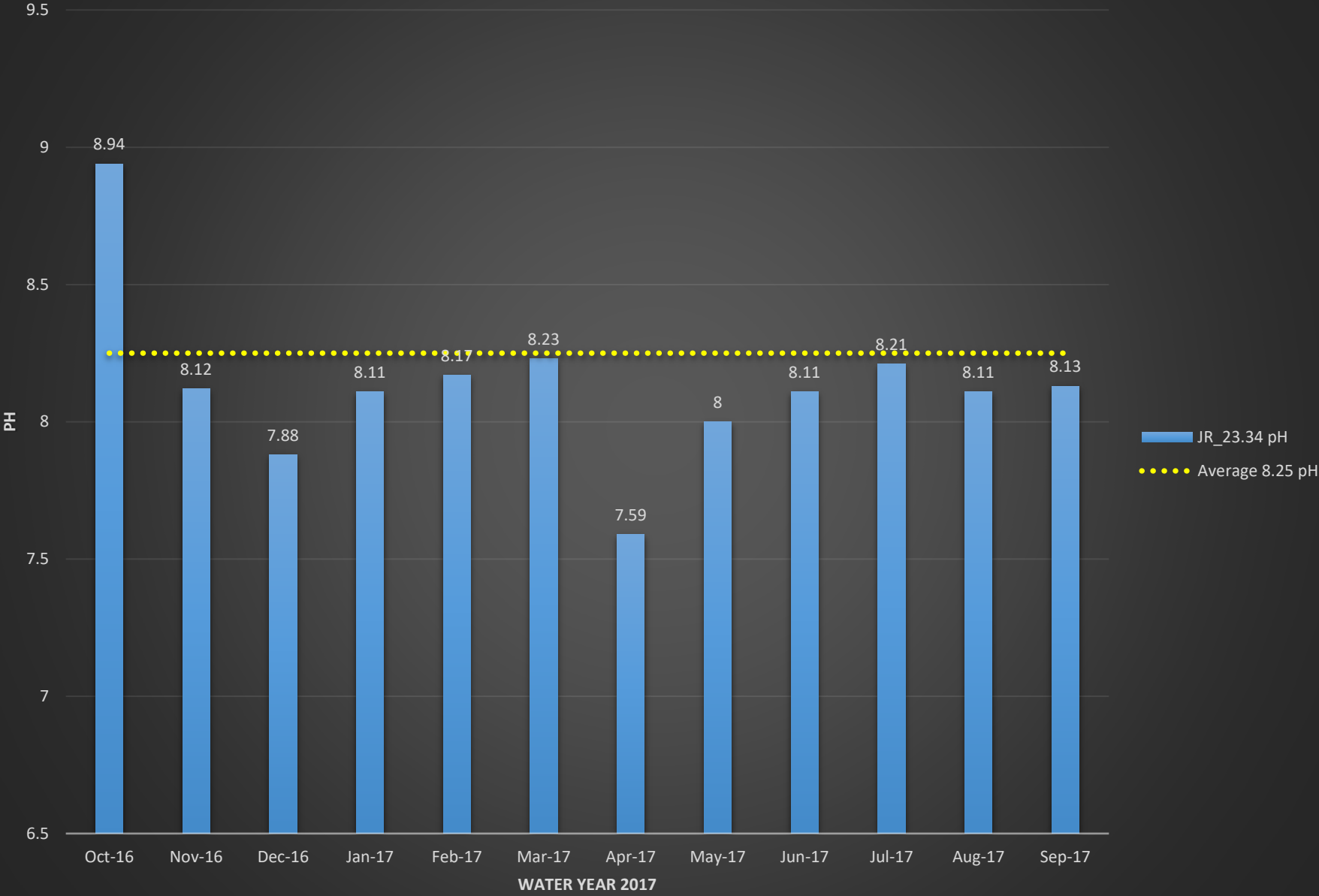

JR_23.34 Conductivity (mS/cm)

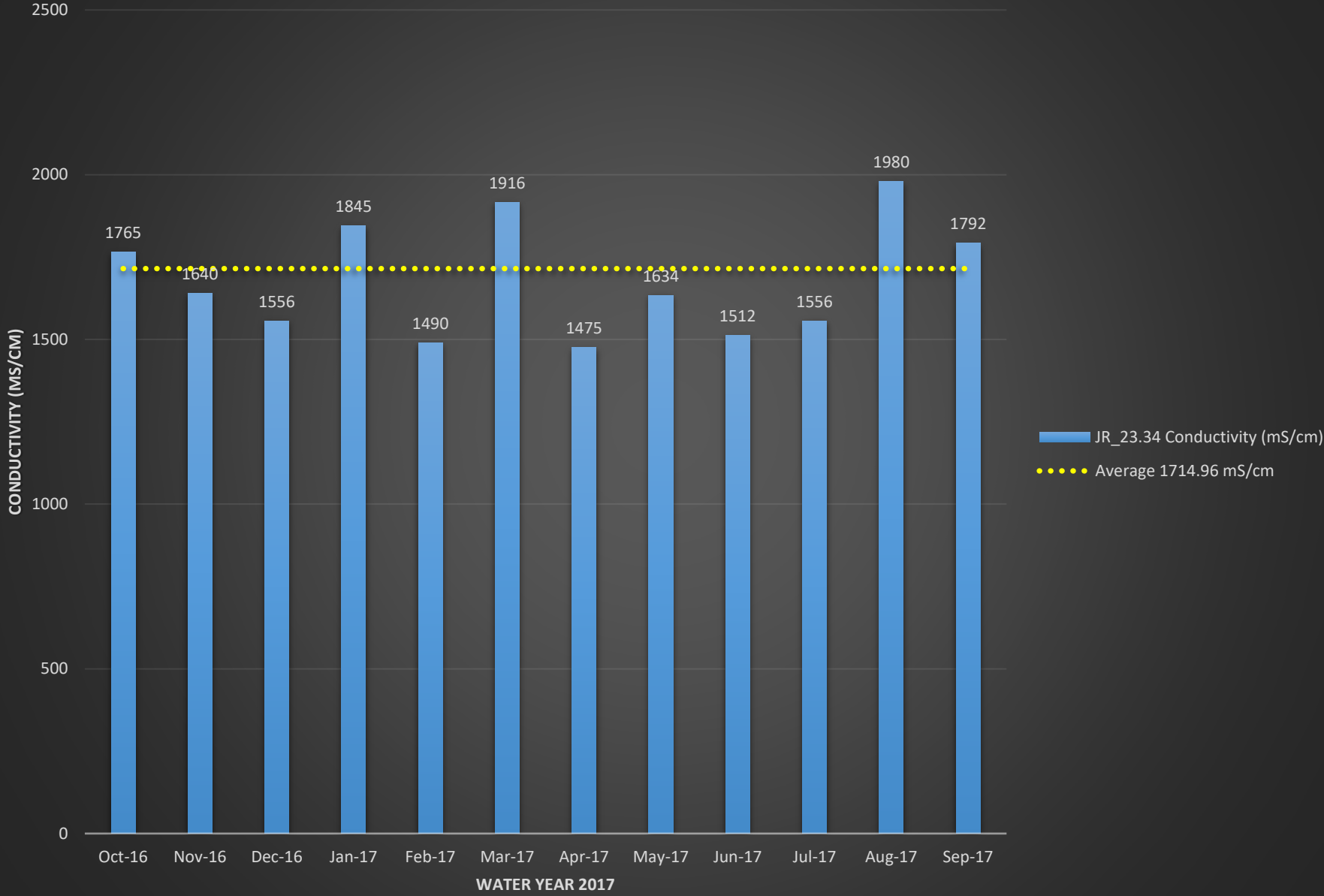

JR_23.34 Turbidity (NTU)

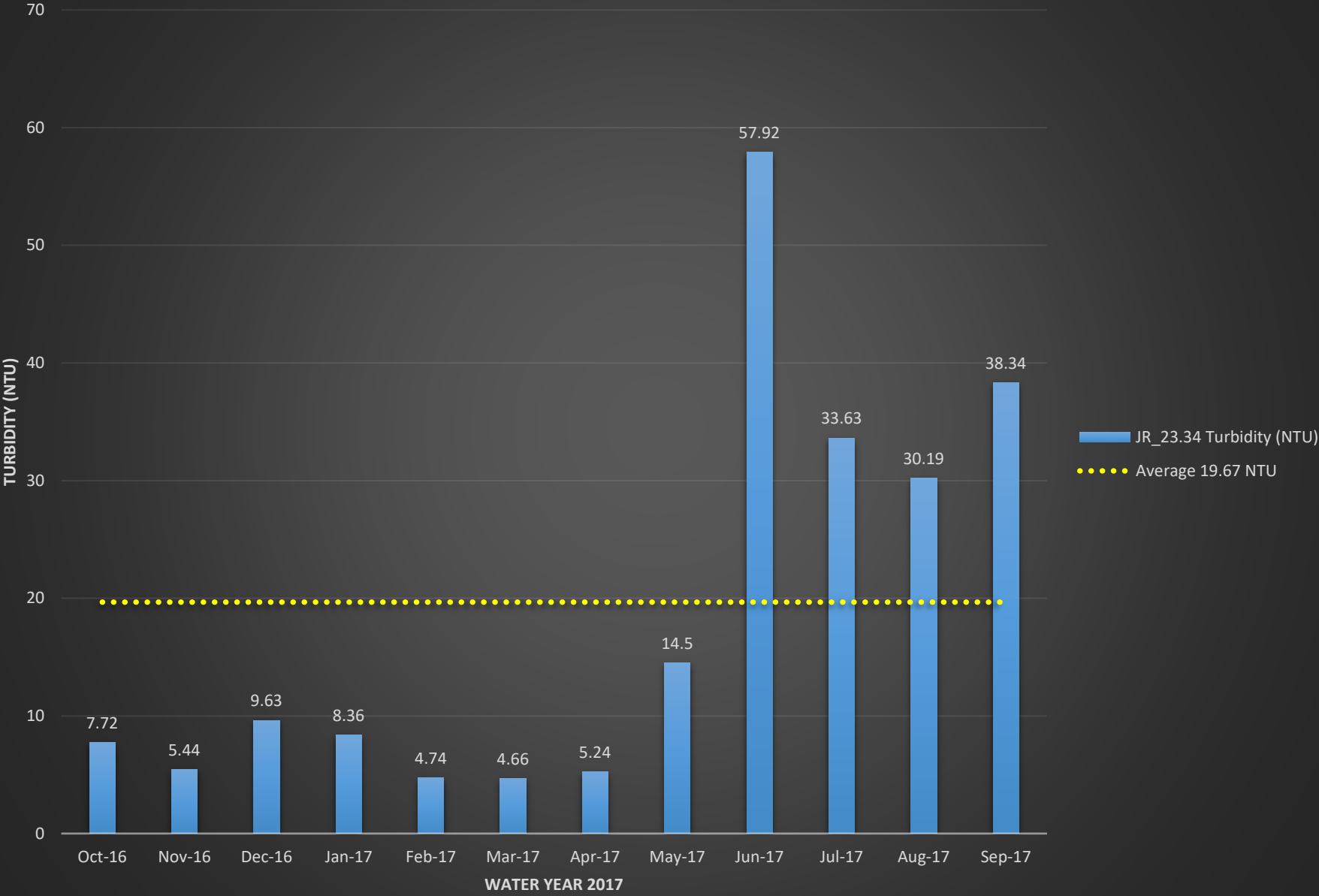

JR_32.35 E.coli (MPN)

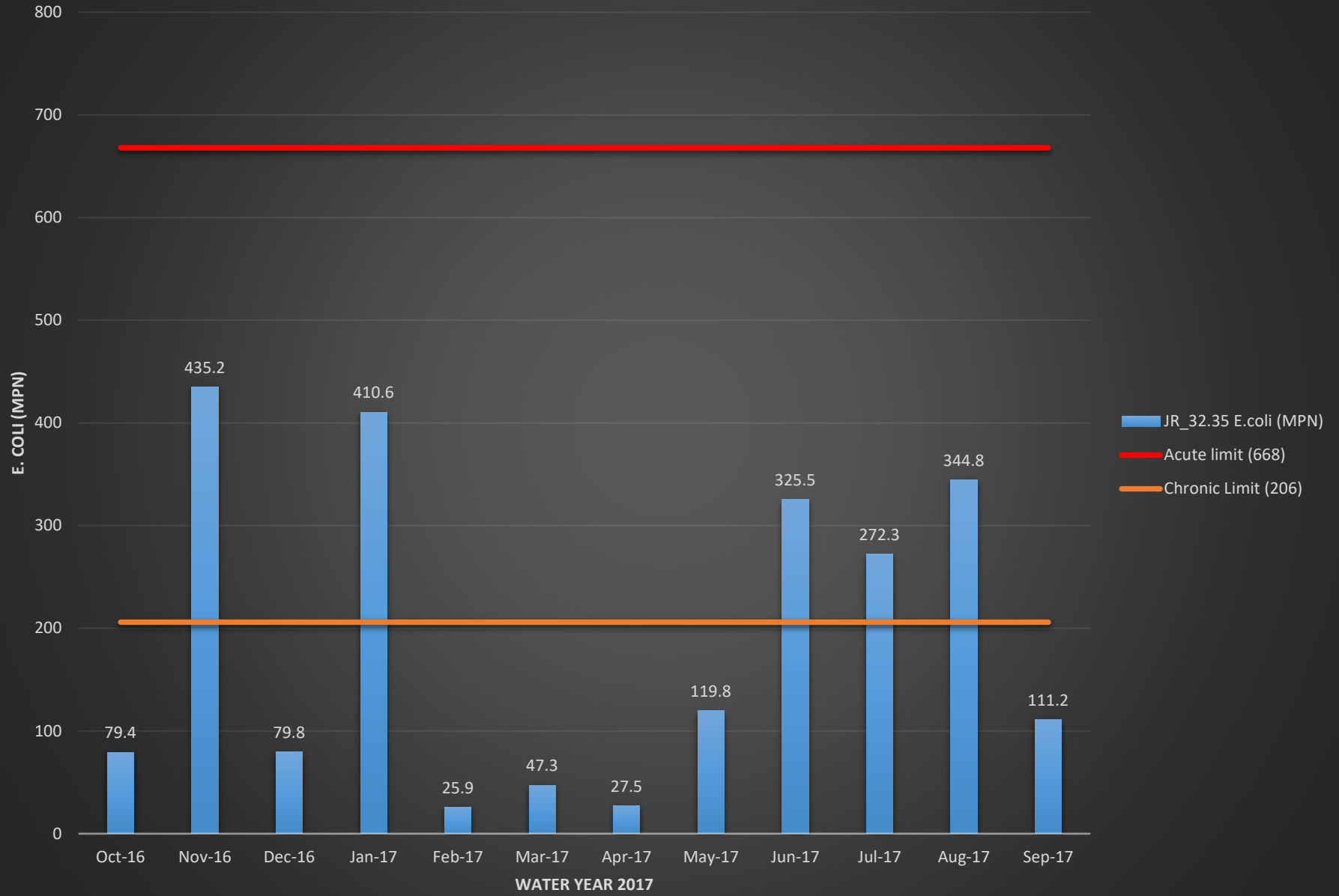

JR_32.35 Temperature (°C)

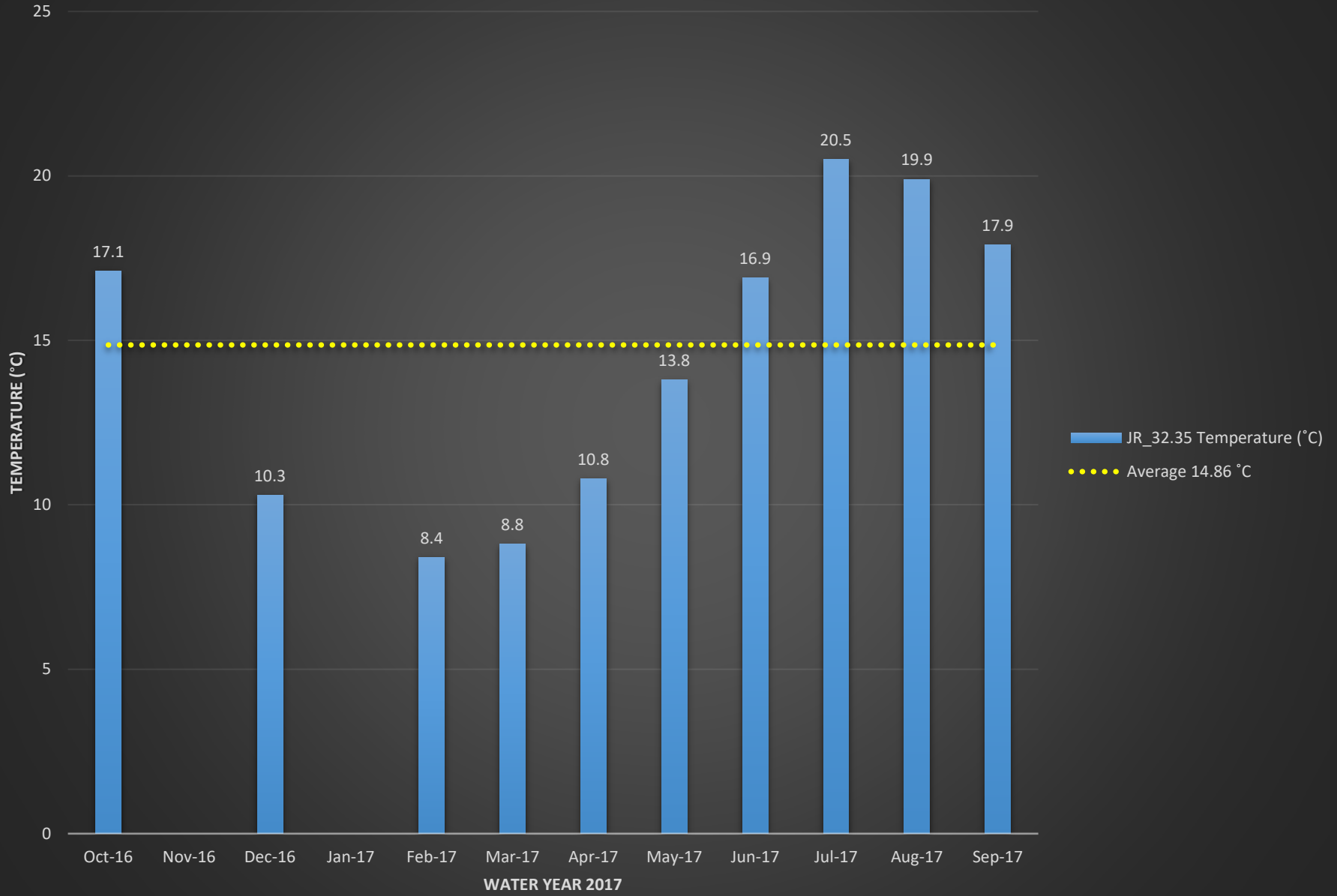

JR_32.35 Dissolved Oxygen (%)

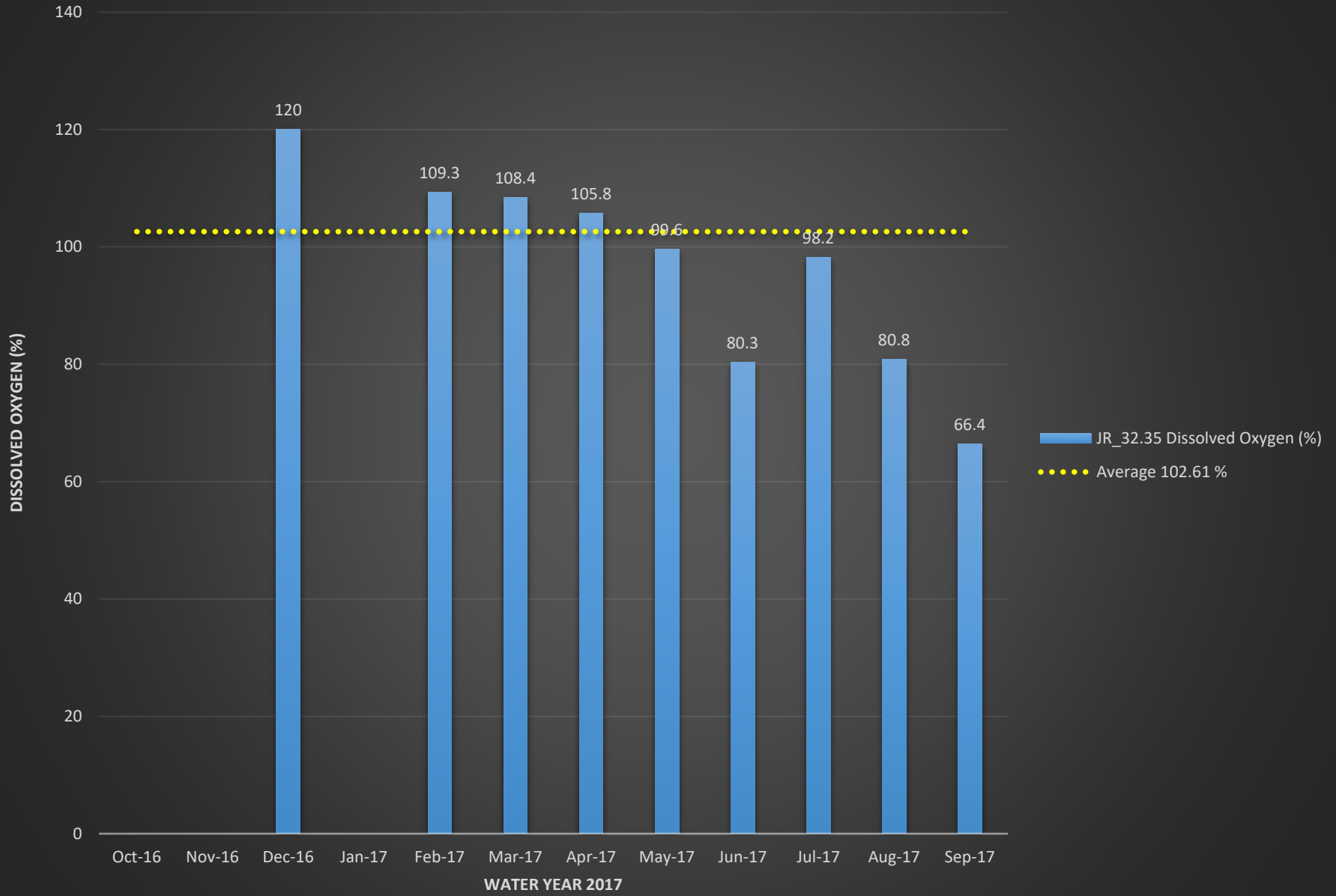

JR_32.35 Dissolved Oxygen (mg/L)

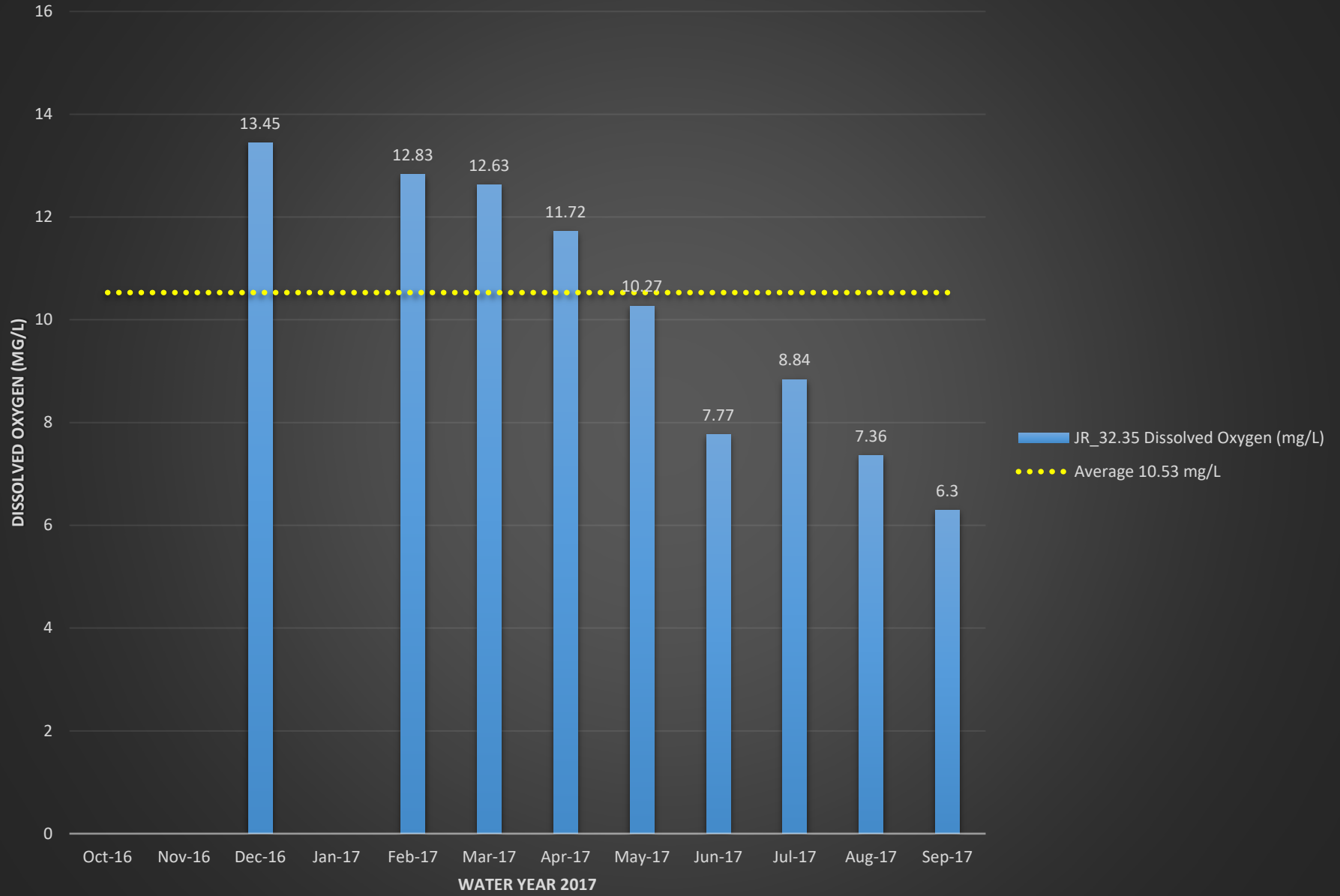

JR_32.35 pH

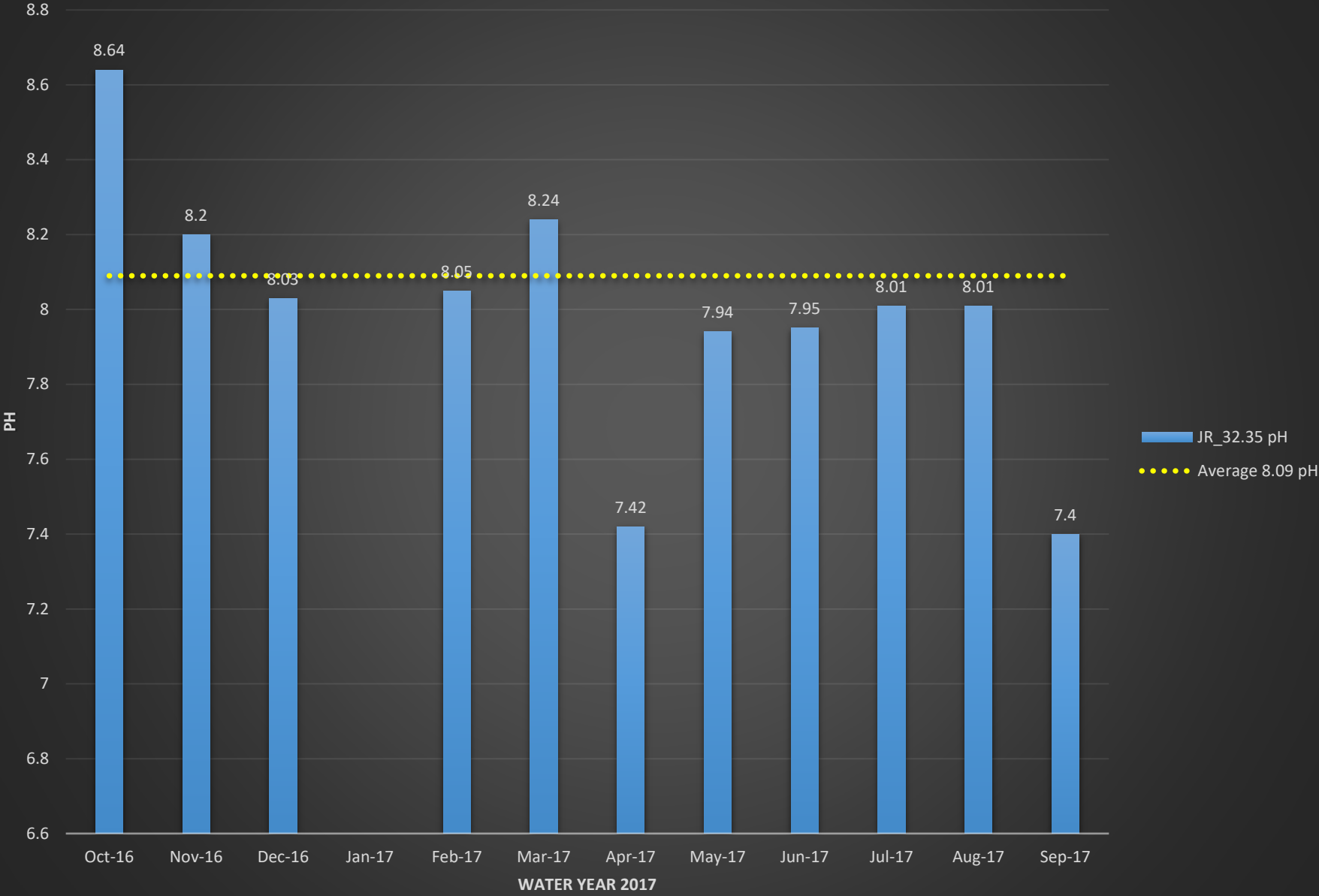

JR_32.35 Conductivity (mS/cm)

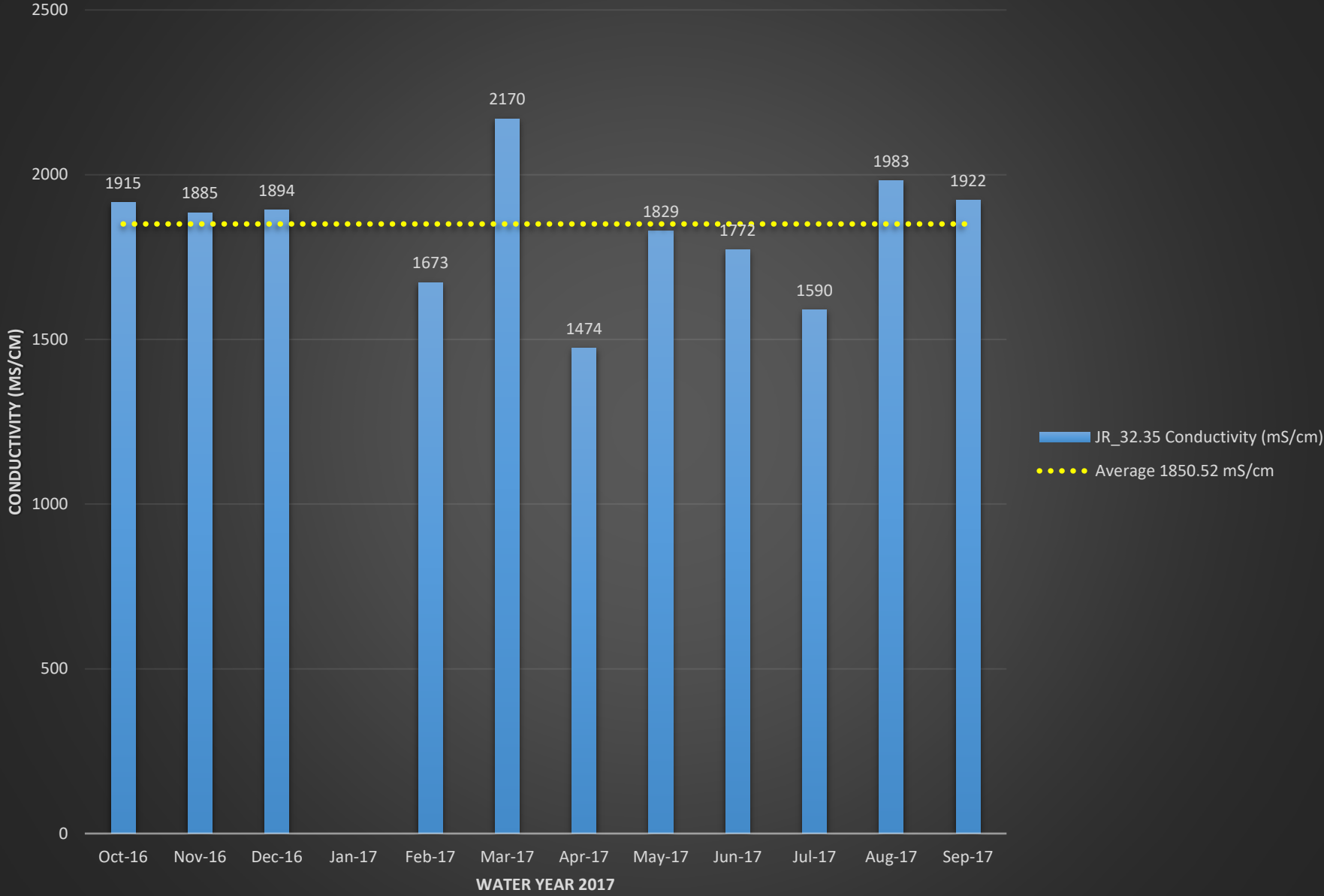

JR_32.35 Turbidity (NTU)

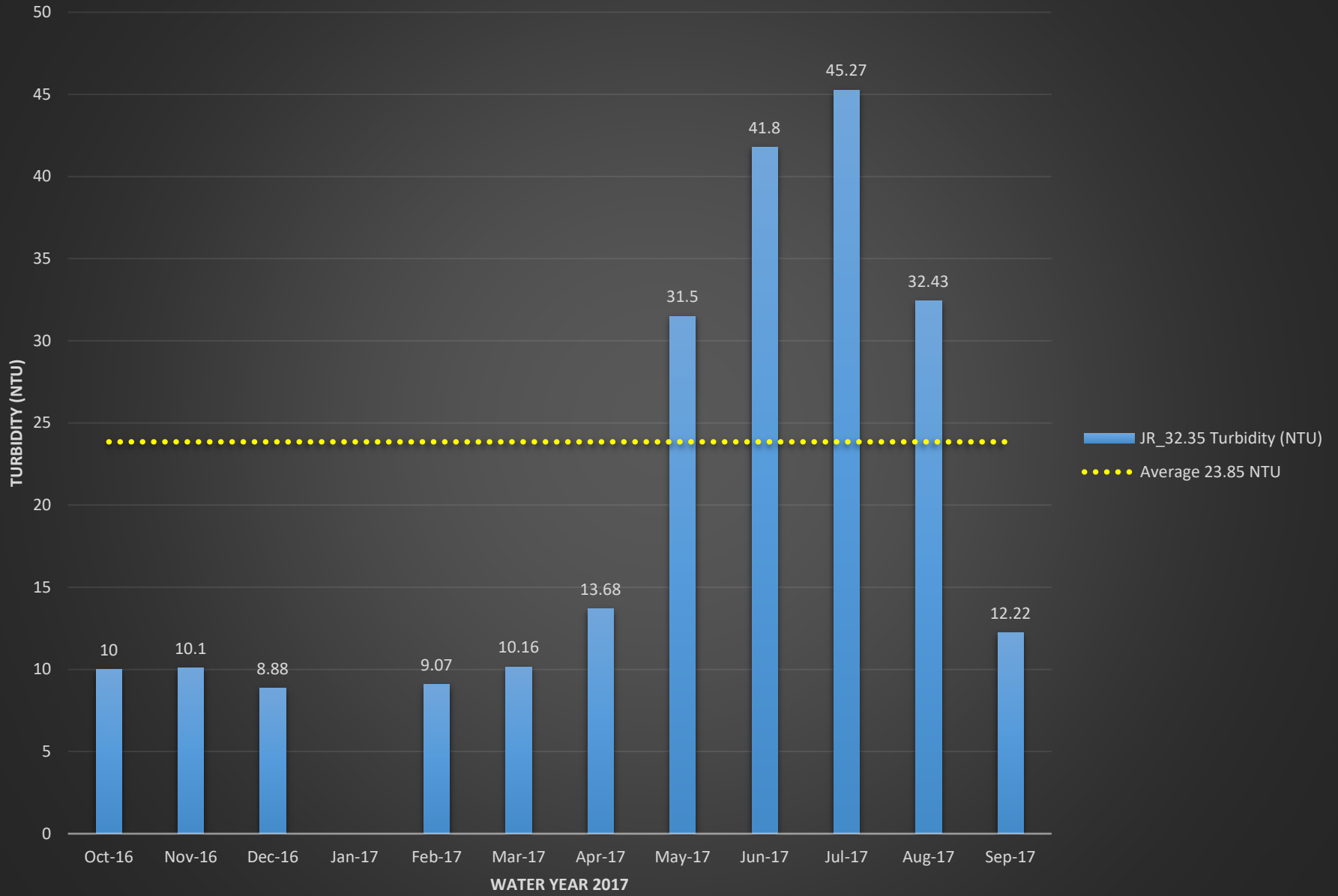

LITTLE COTTONWOOD CREEK SUBWATERSHED

Macroinvertebrate Karr-BIBI Results

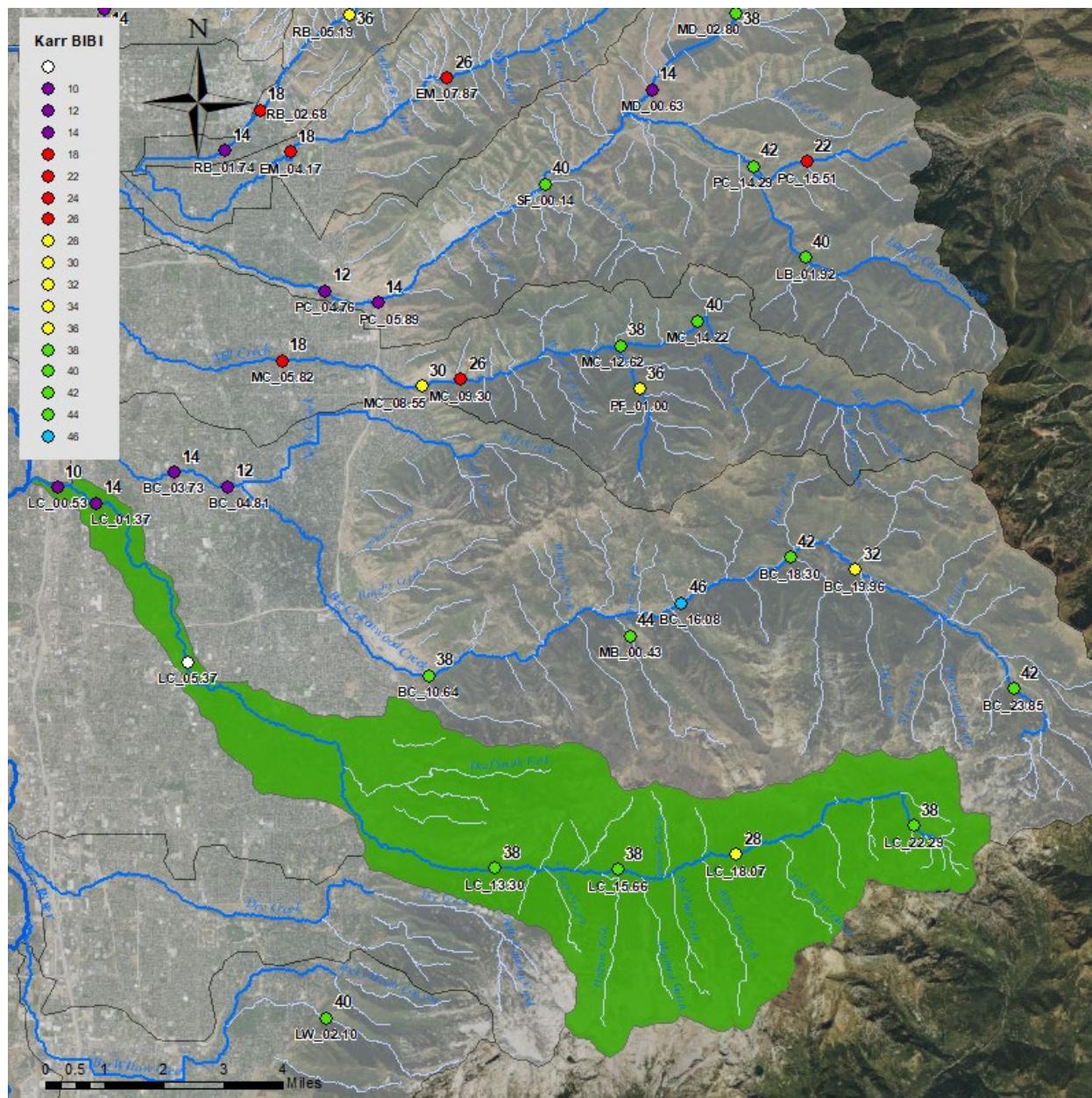

Macroinvertebrate Biological Condition Gradient (BCG) Results

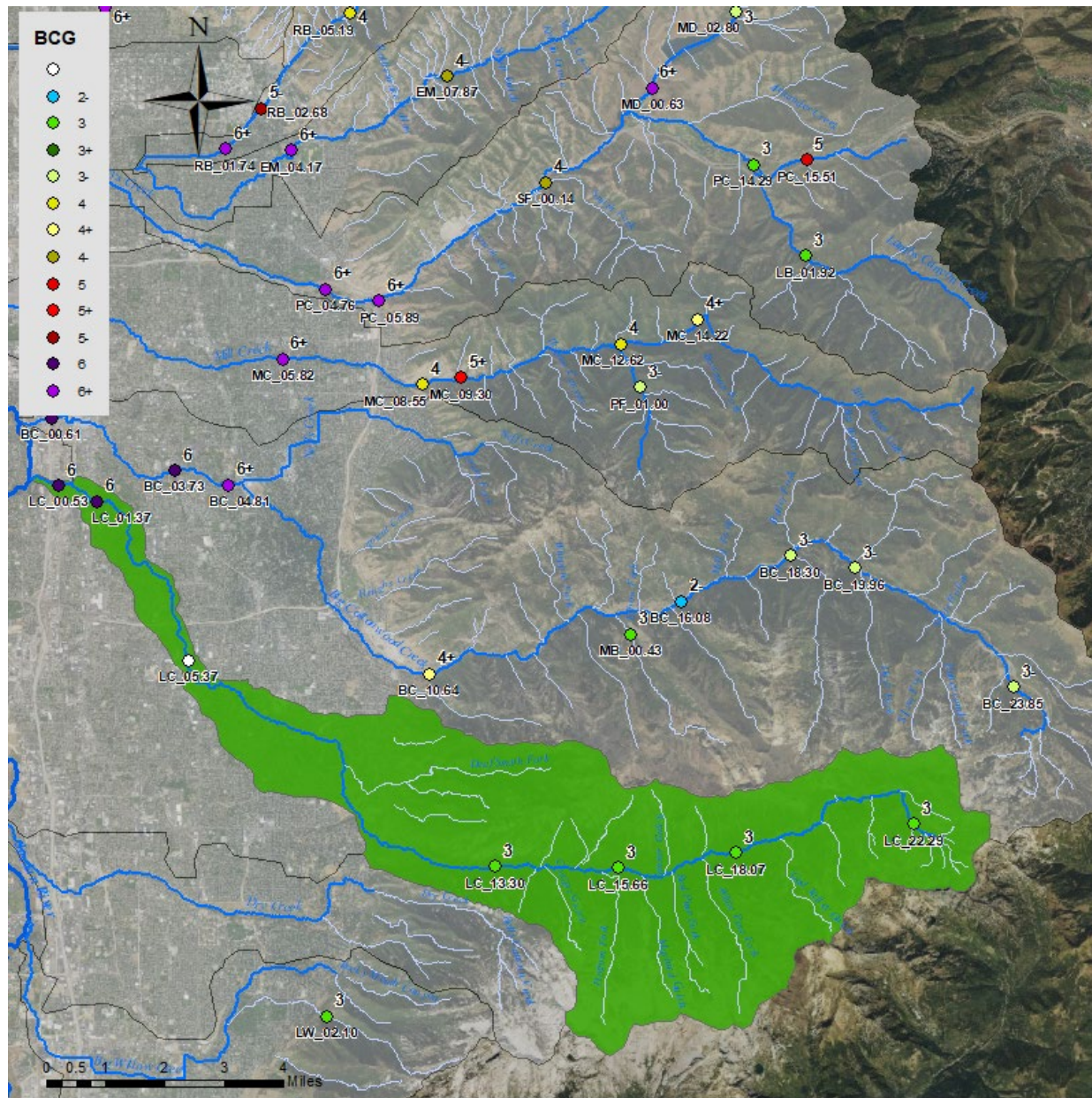

E. coli & Field Parameter Graphs

Graphs begin on next page...

LC_00.53 E.coli (MPN)

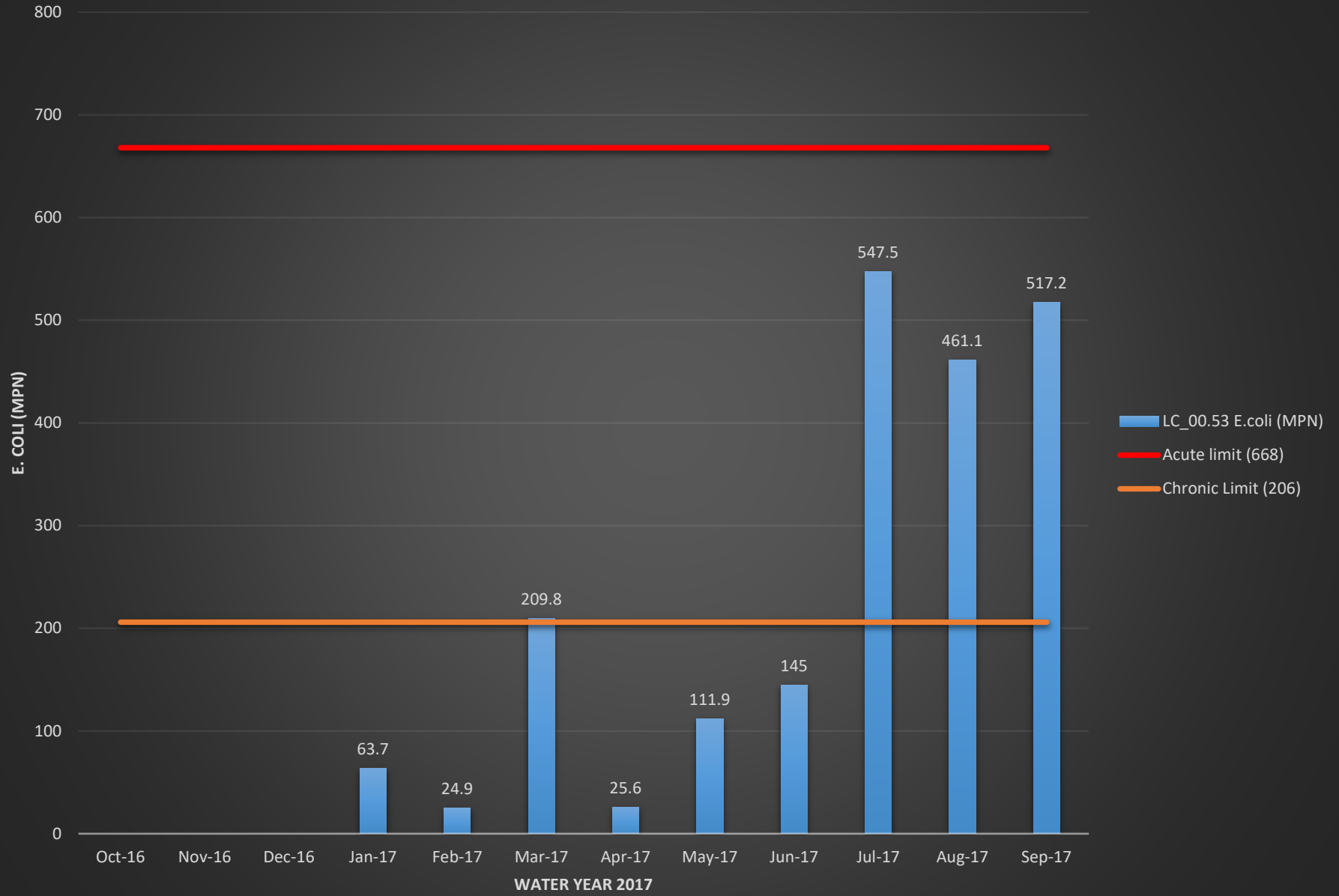

LC_00.53 Temperature (°C)

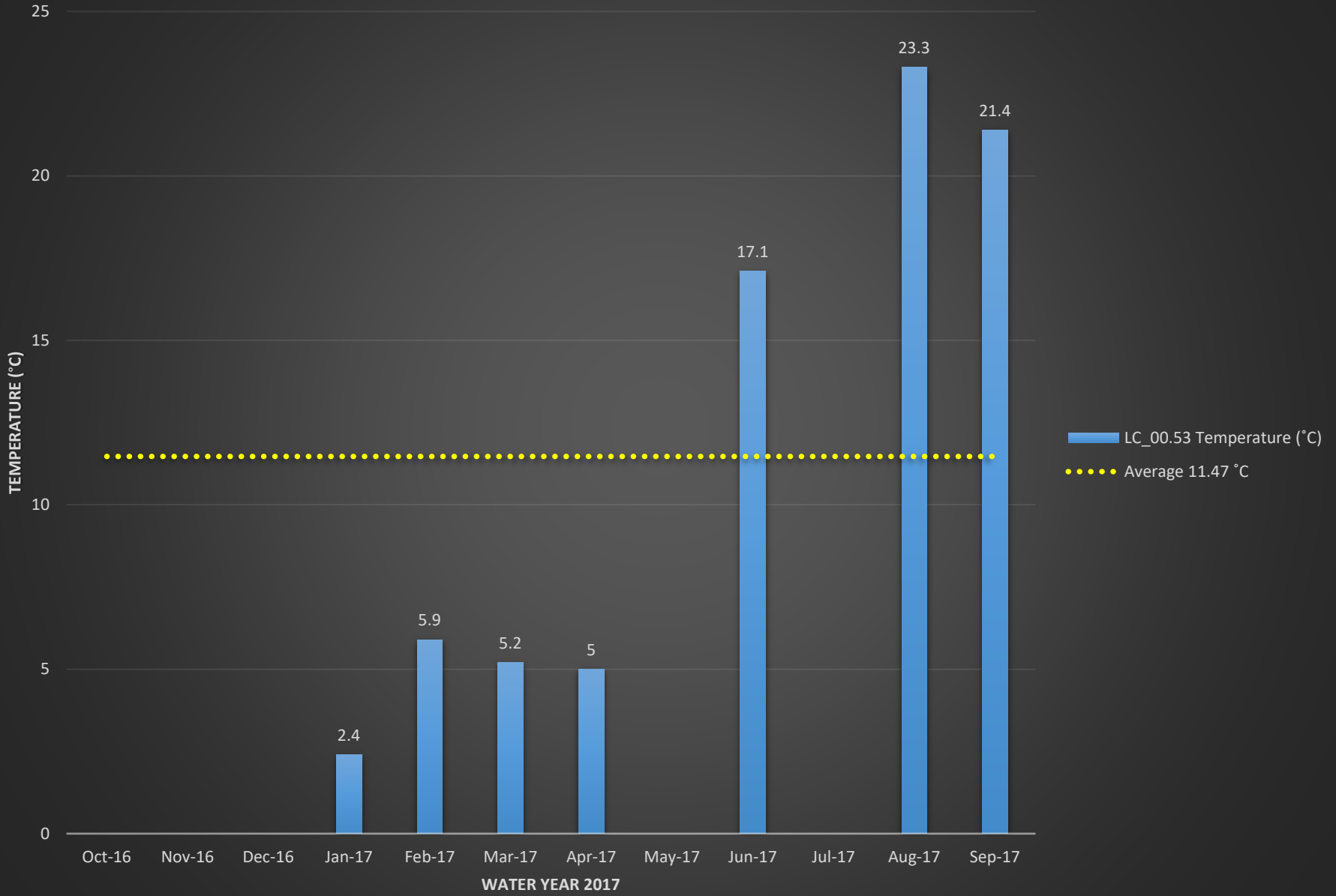

LC_00.53 Dissolved Oxygen (%)

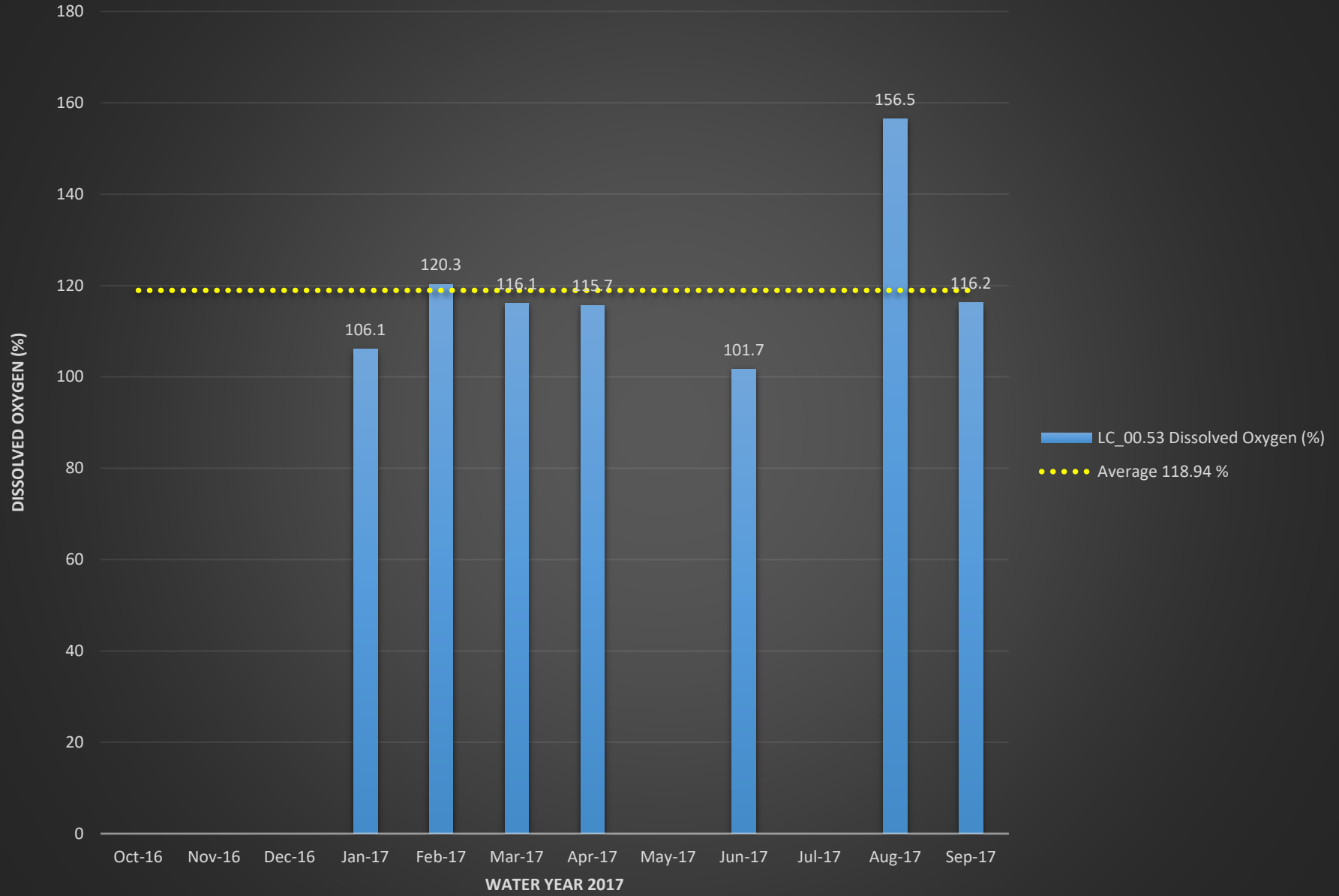

LC_00.53 Dissolved Oxygen (mg/L)

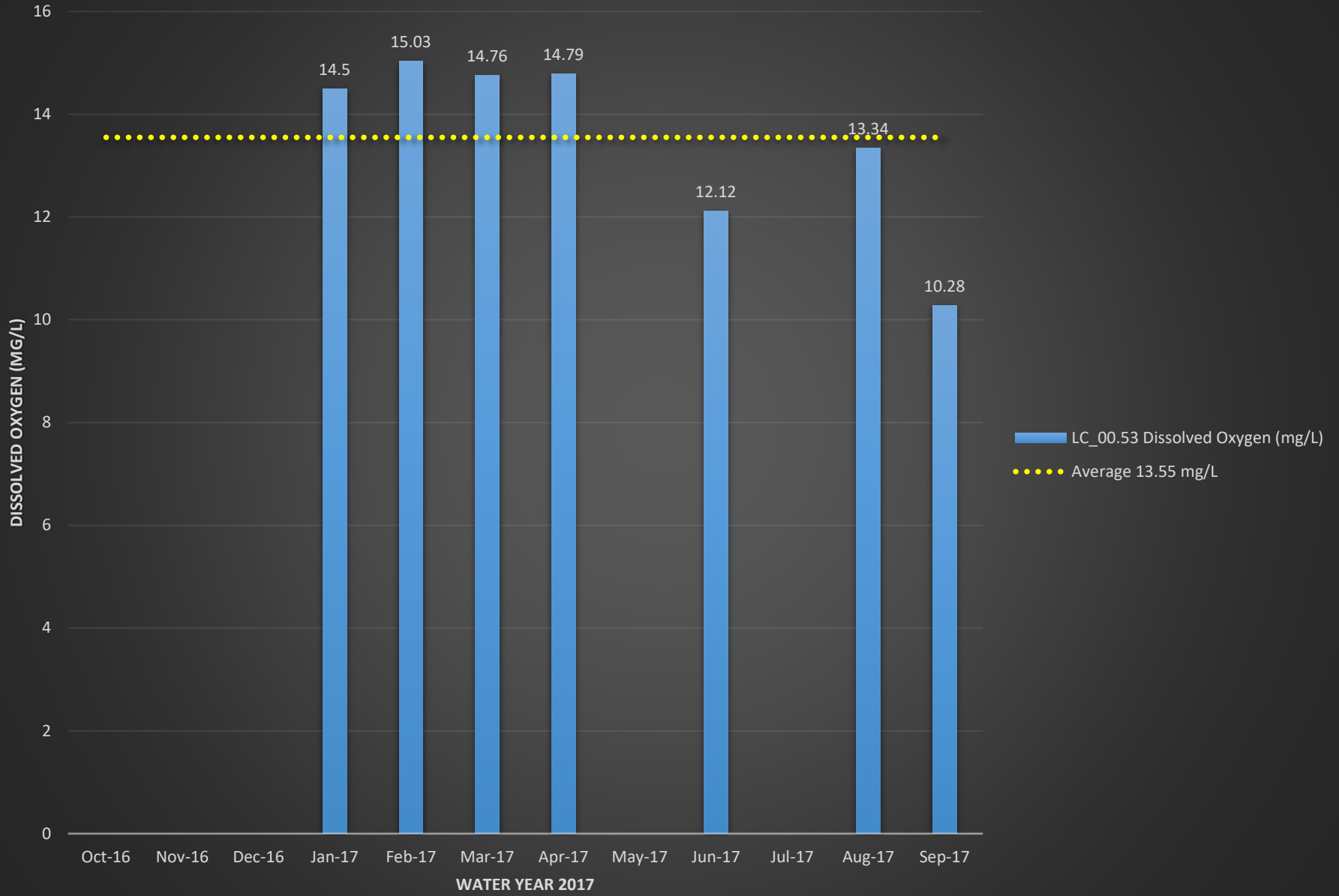

LC_00.53 pH

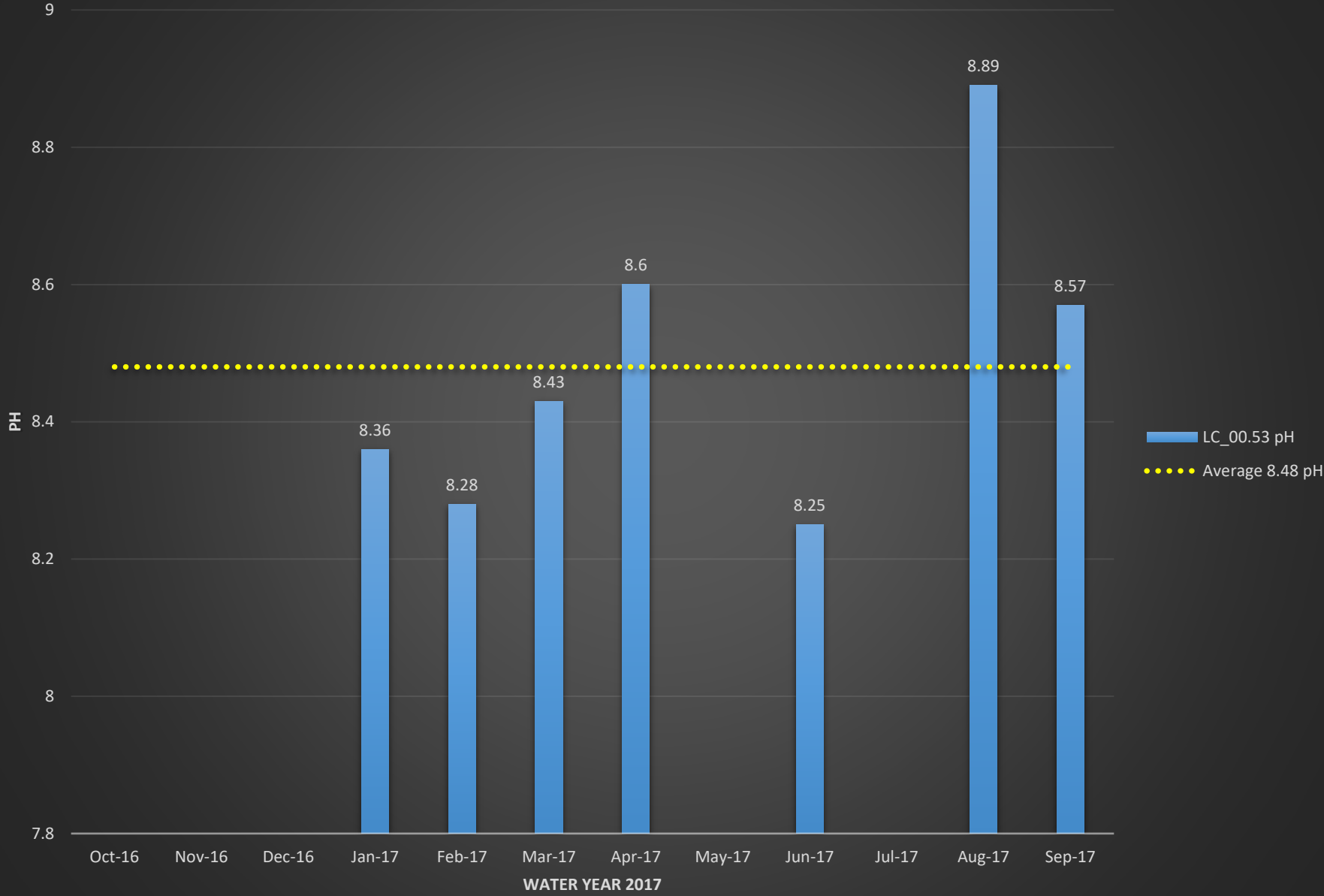

LC_00.53 Conductivity (mS/cm)

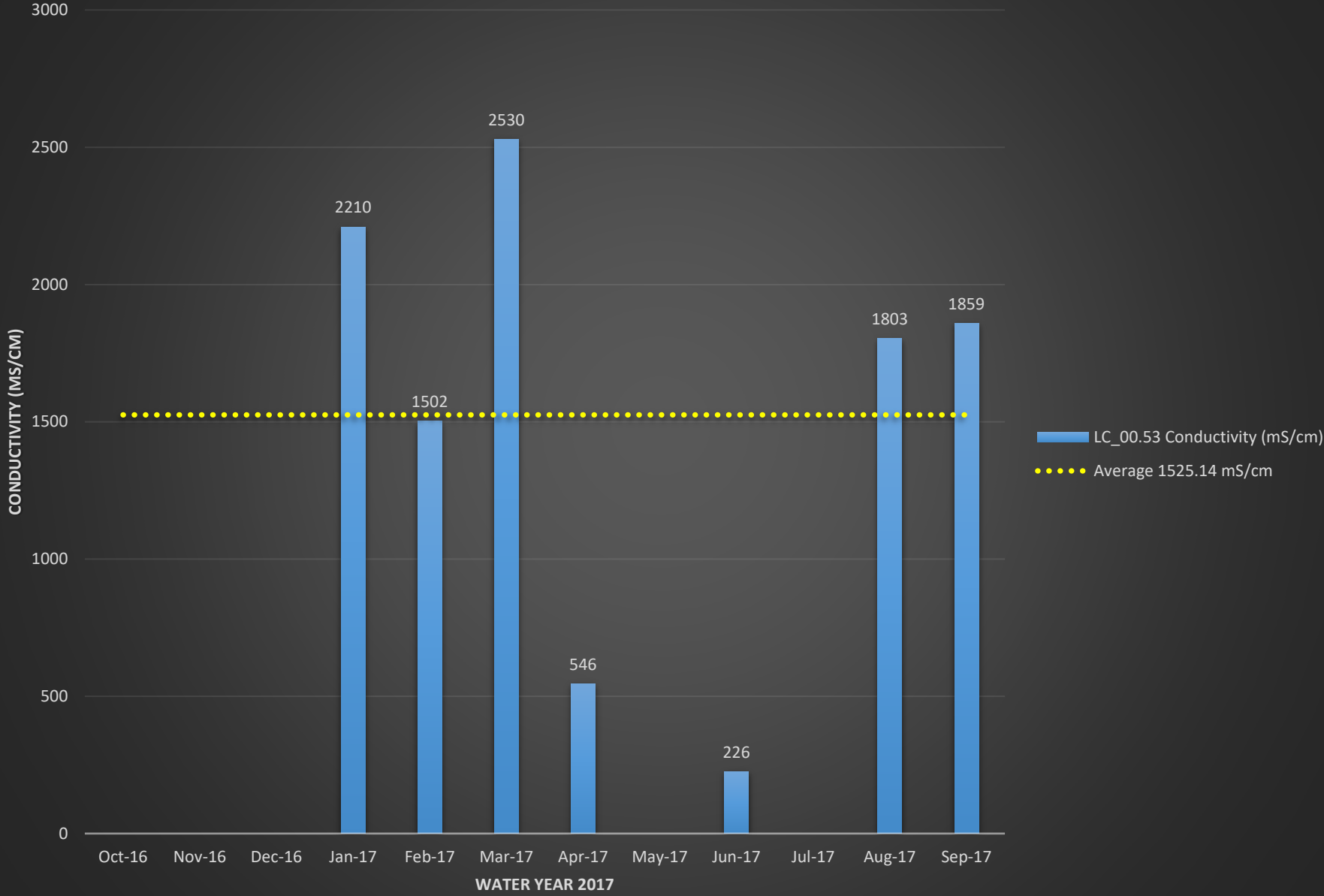

LC_00.53 Turbidity (NTU)

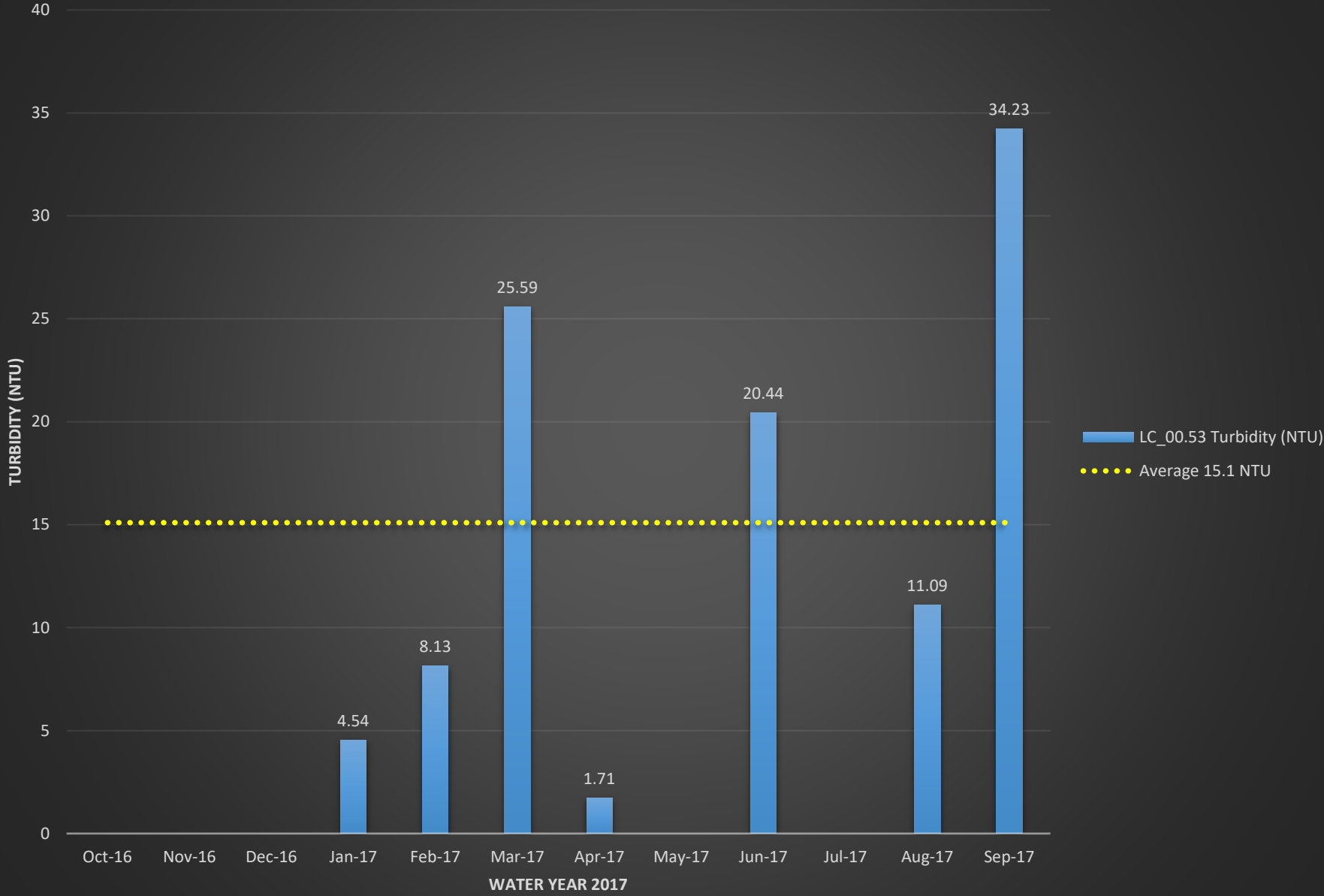

LC_01.98 E.coli (MPN)

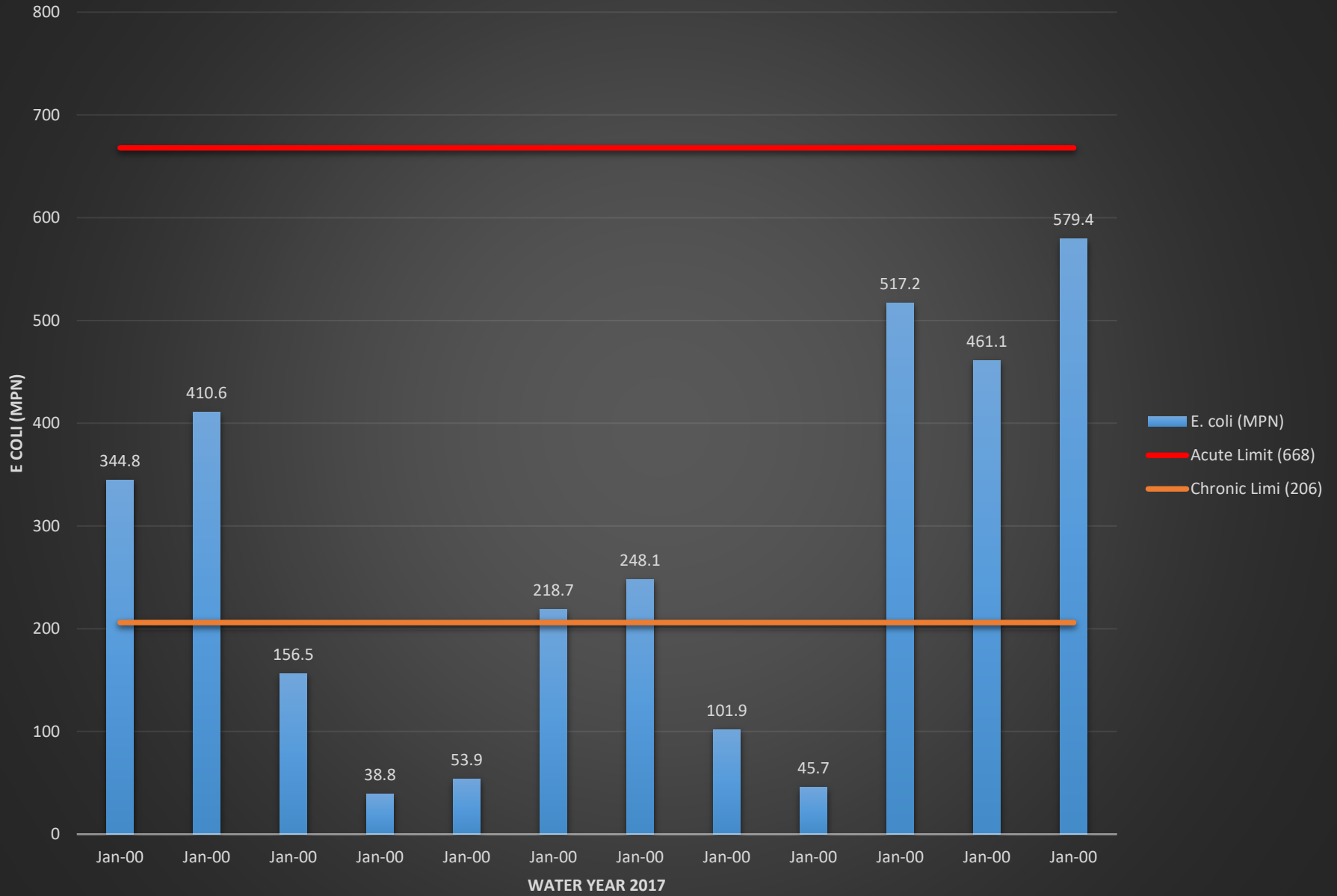

LC_01.98 Temperature (°C)

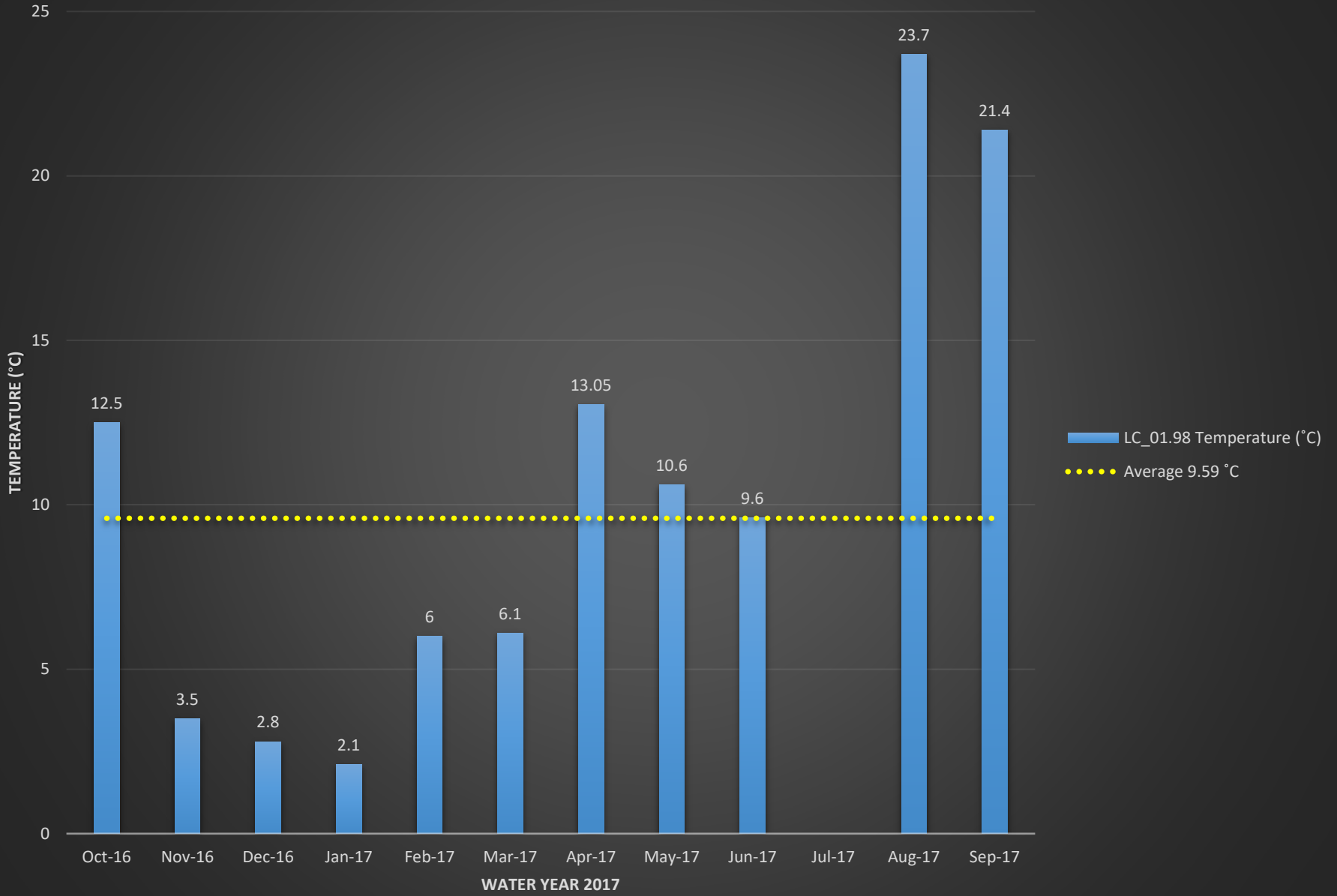

LC_01.98 Dissolved Oxygen (%)

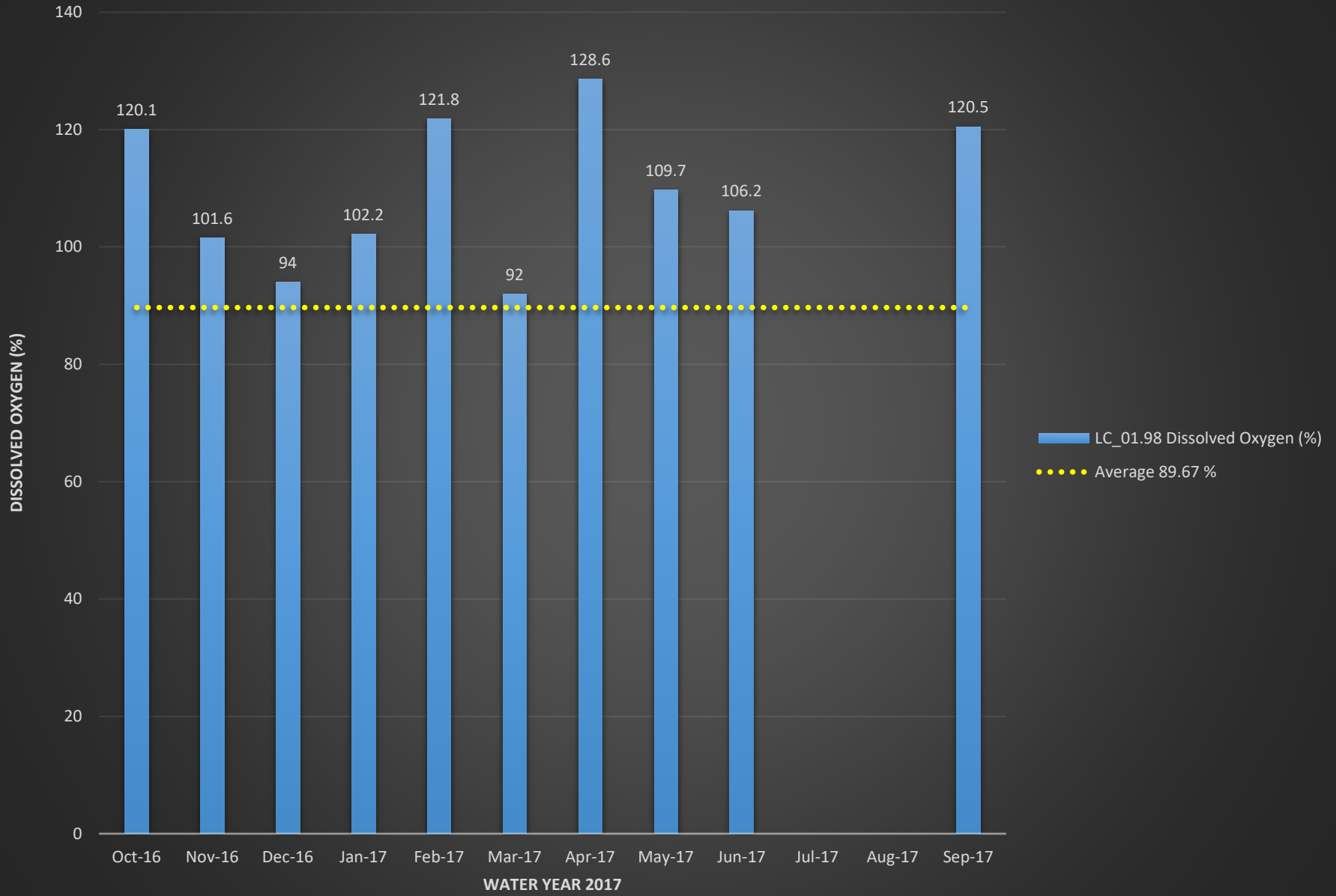

LC_01.98 Dissolved Oxygen (mg/L)

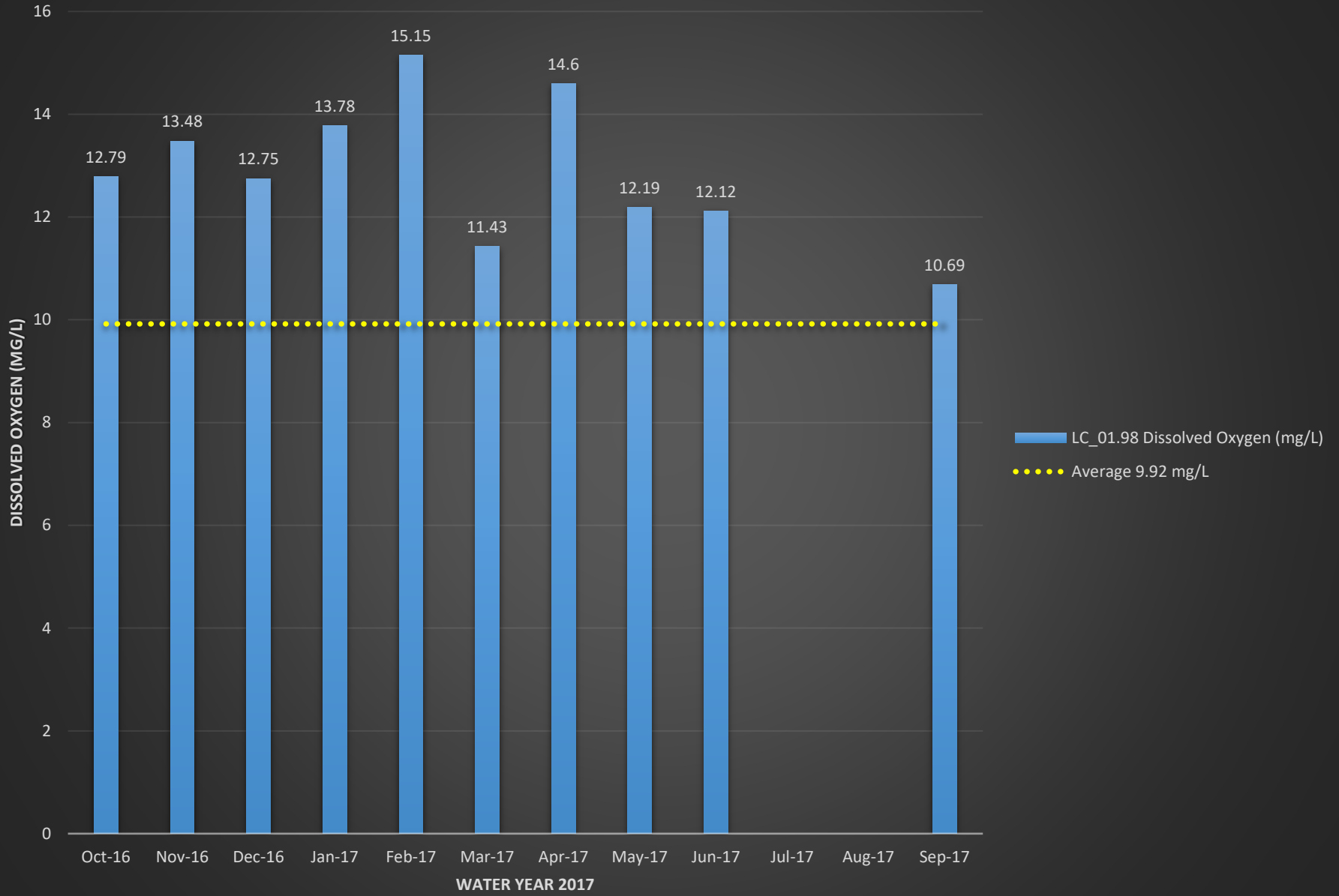

LC_01.98 pH

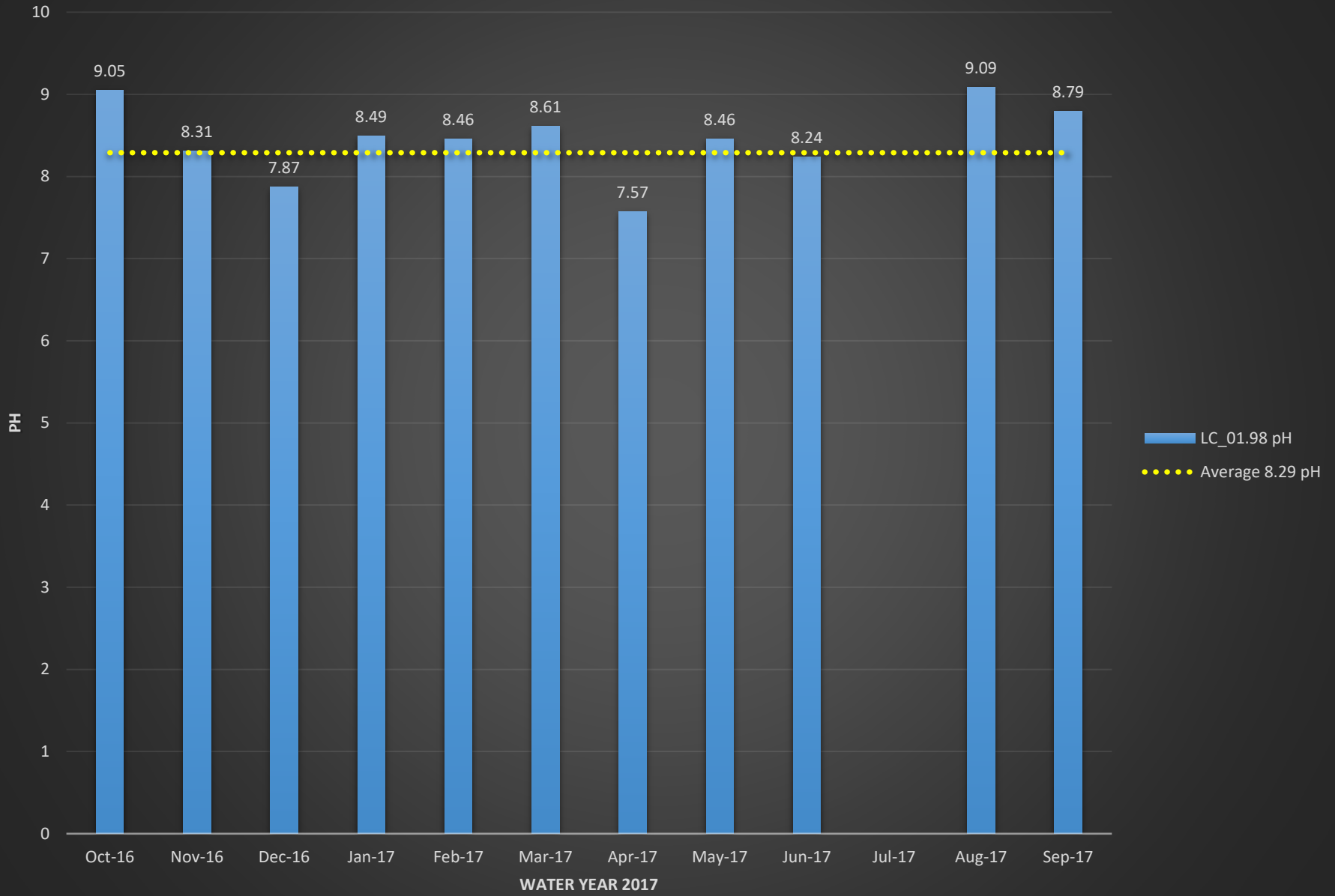

LC_01.98 Conductivity (mS/cm)

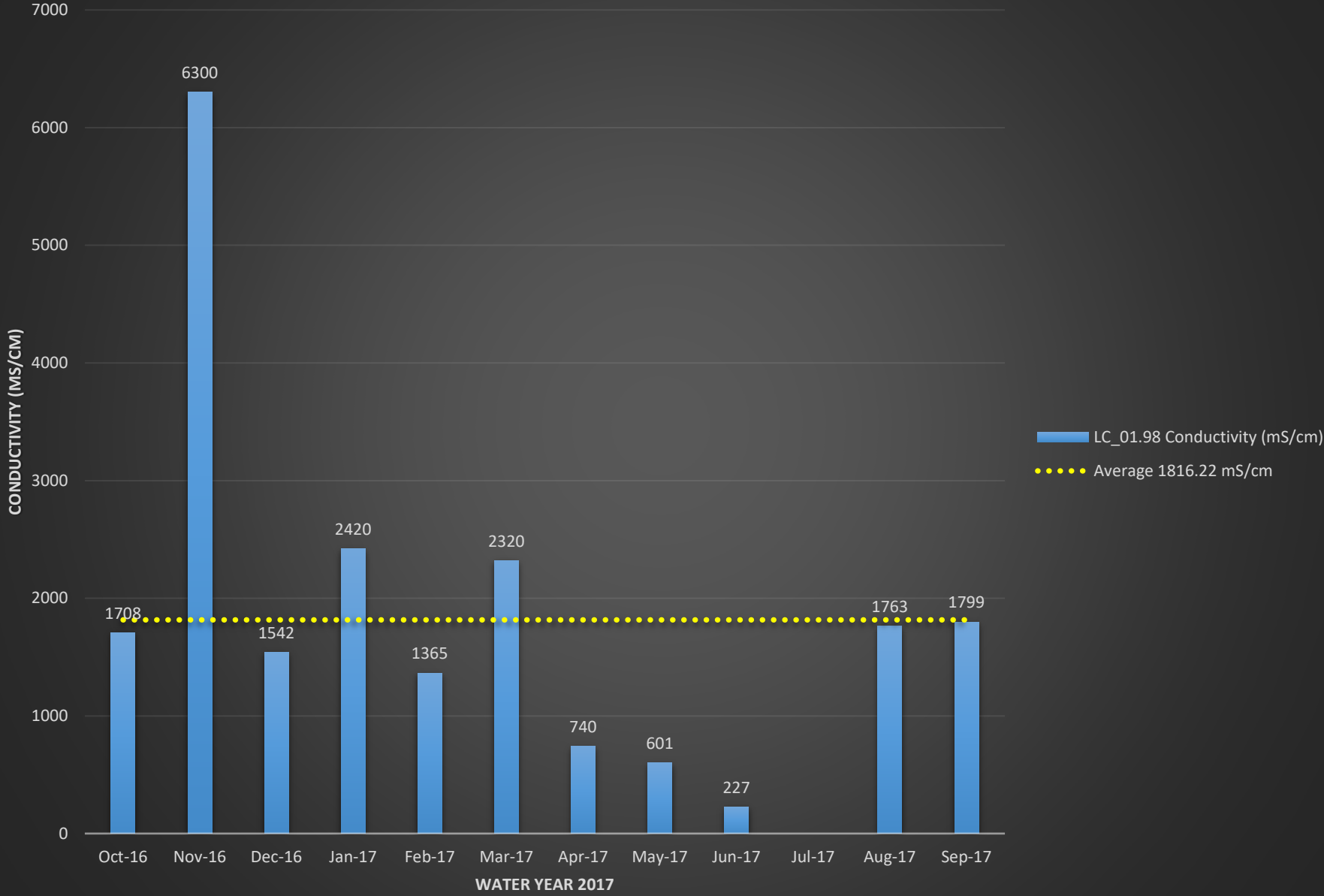

LC_01.98 Turbidity (NTU)

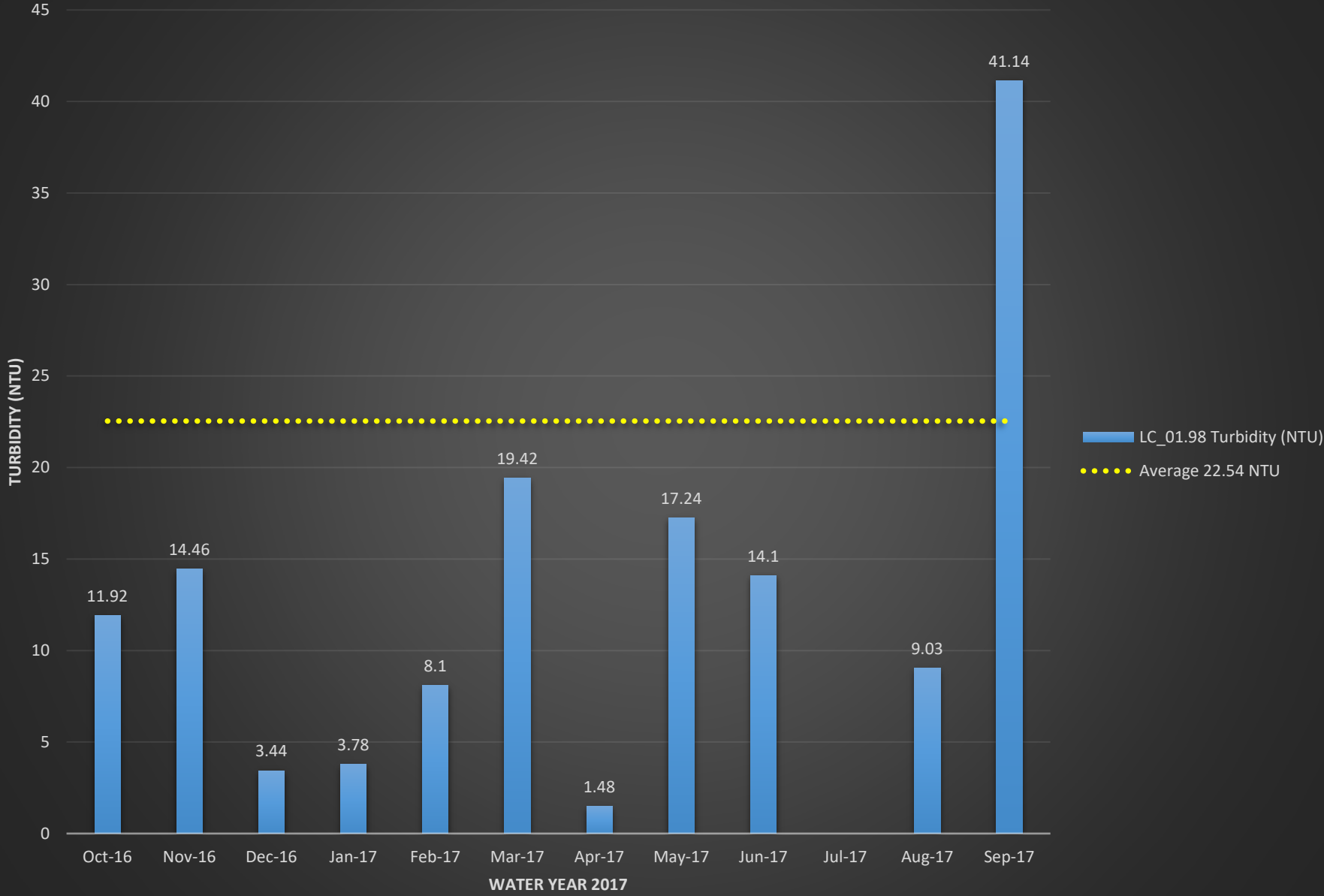

LC_06.58 E.coli (MPN)

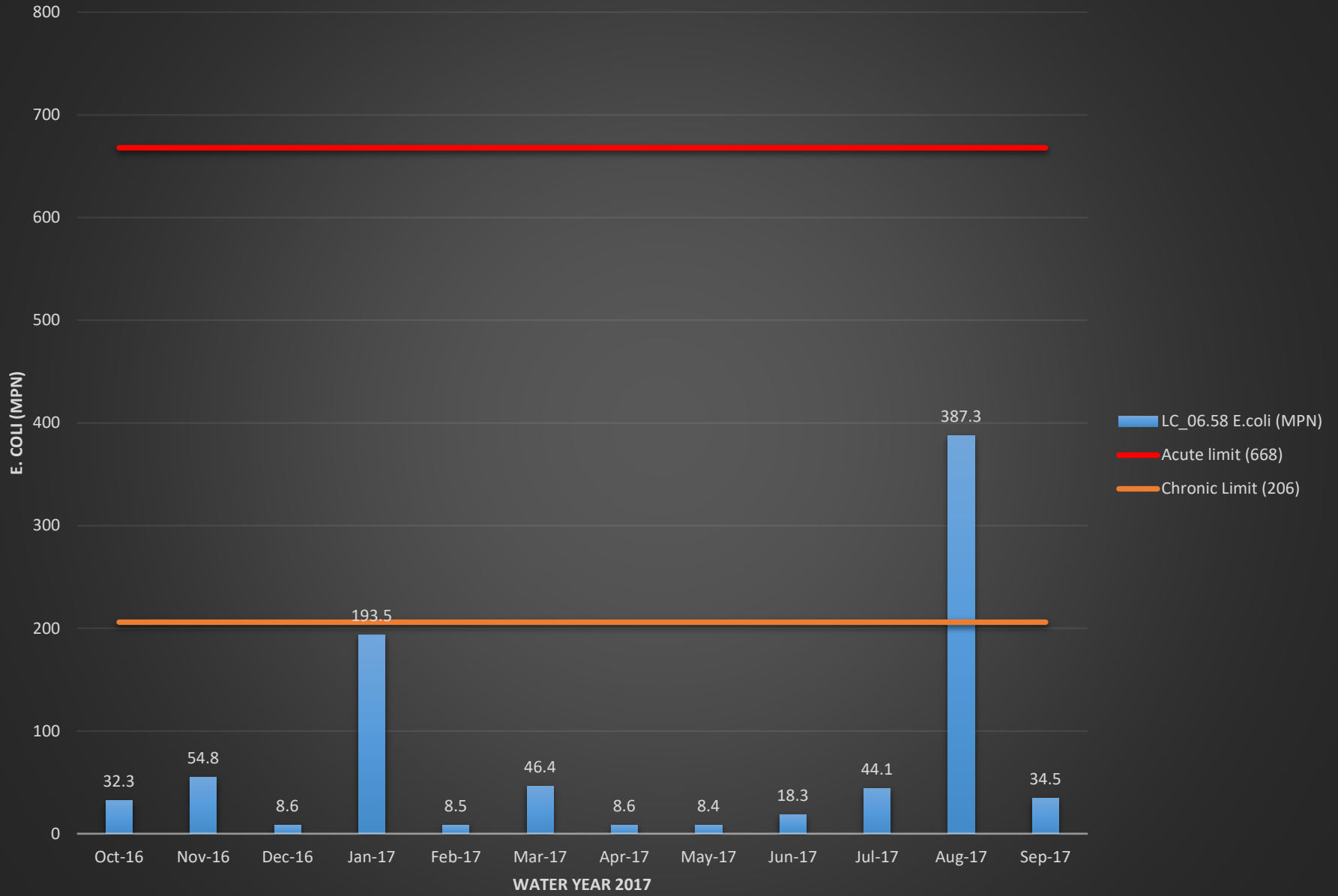

LC_06.58 Temperature (°C)

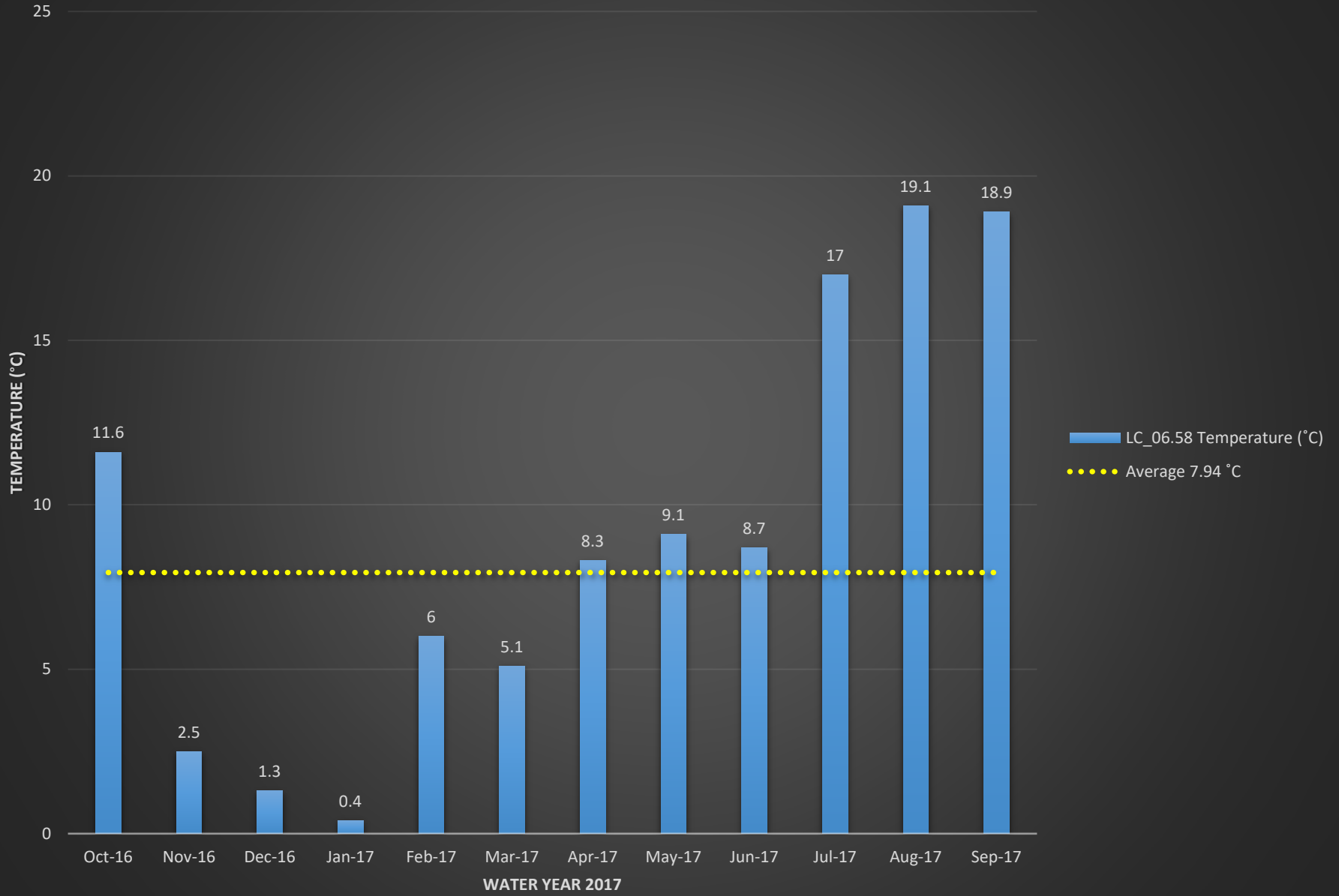

LC_06.58 Dissolved Oxygen (%)

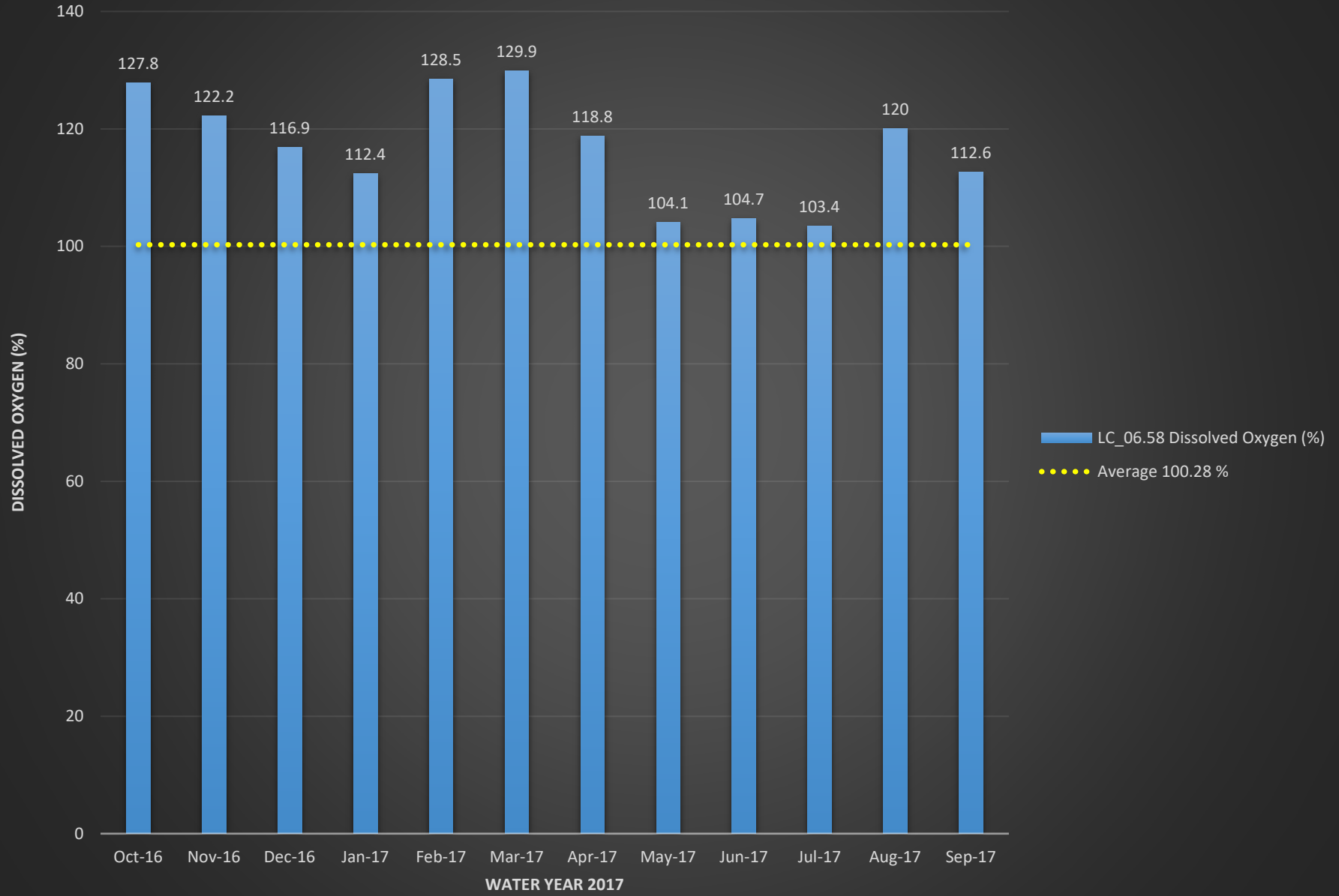

LC_06.58 Dissolved Oxygen (mg/L)

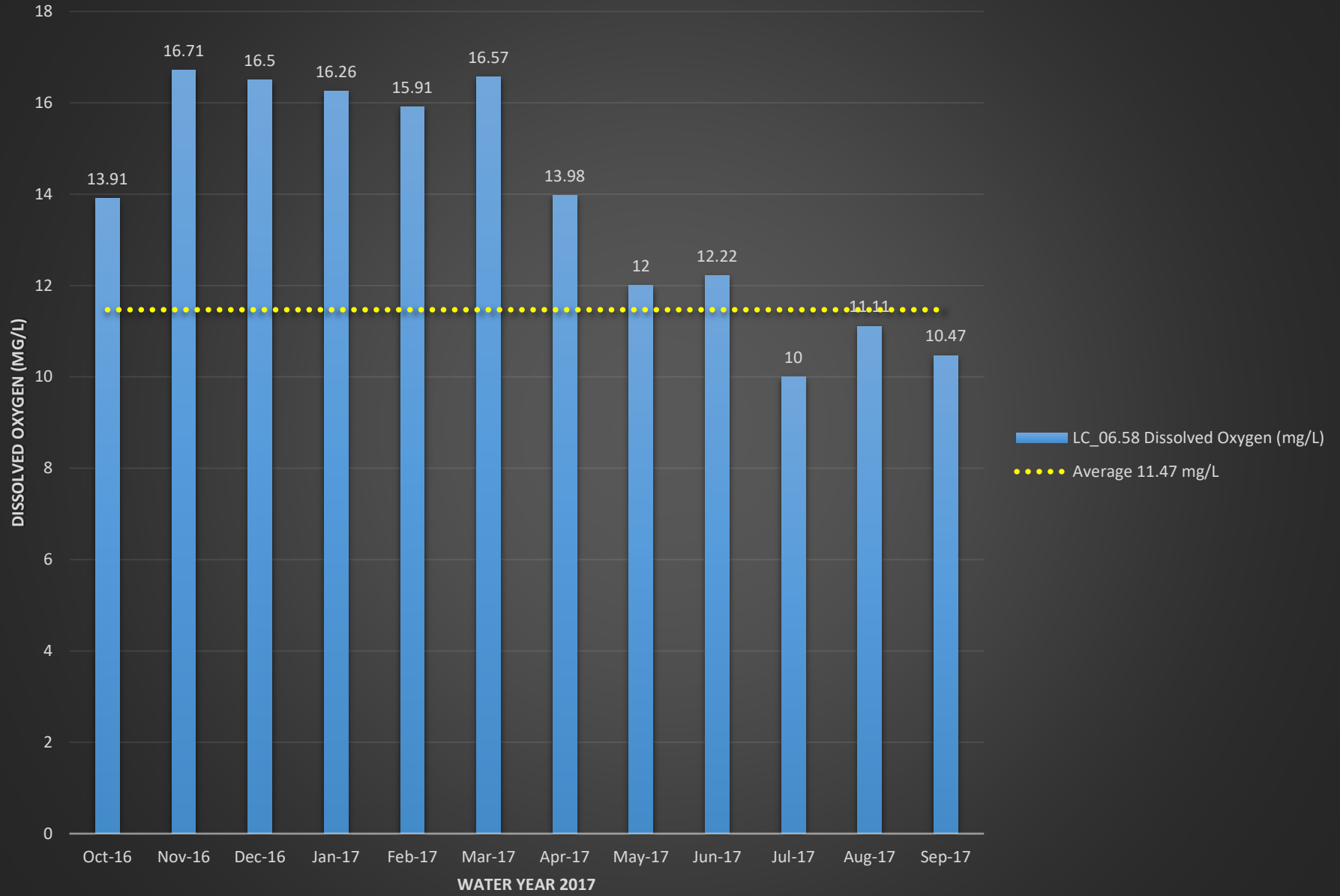

LC_06.58 pH

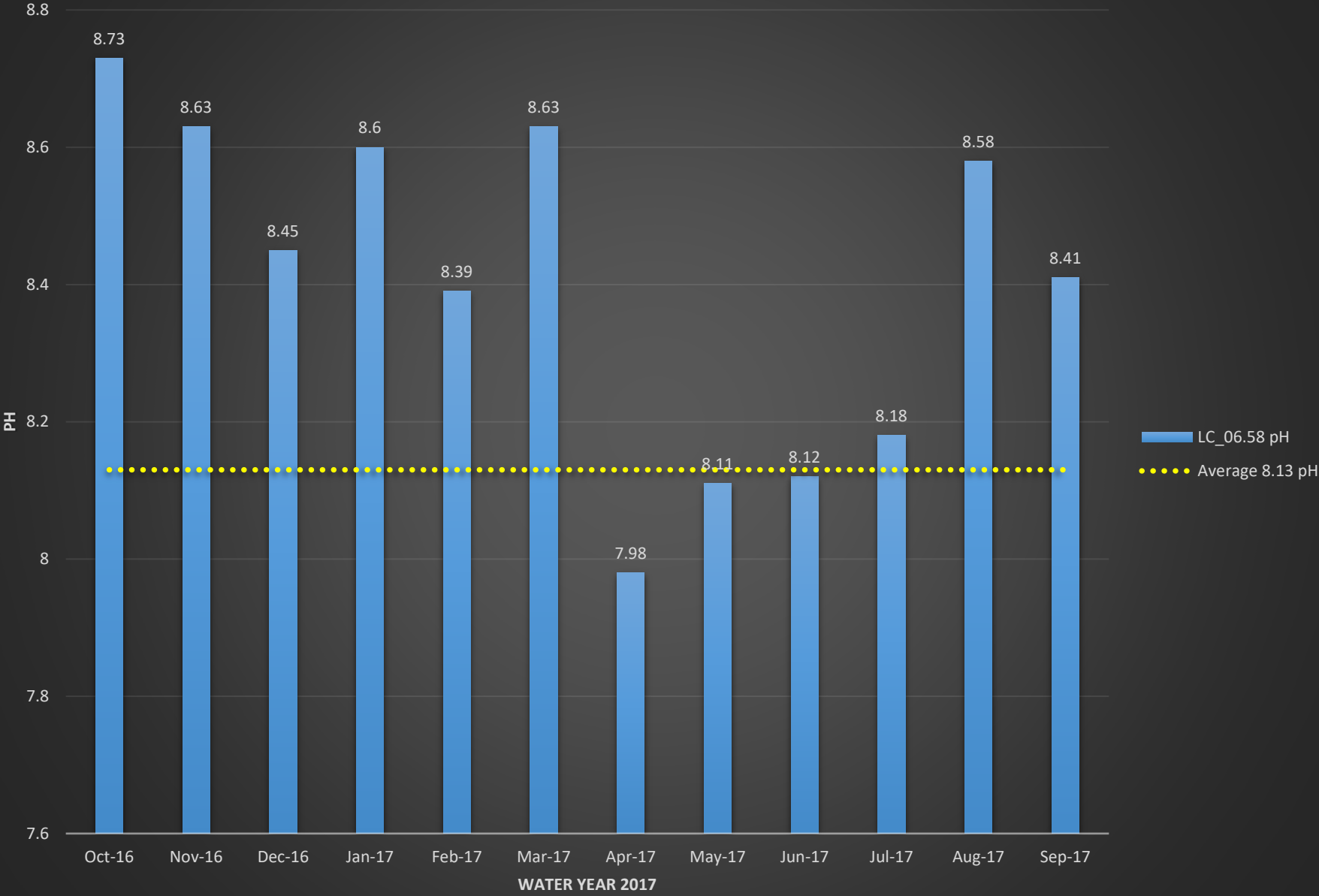

LC_06.58 Conductivity (mS/cm)

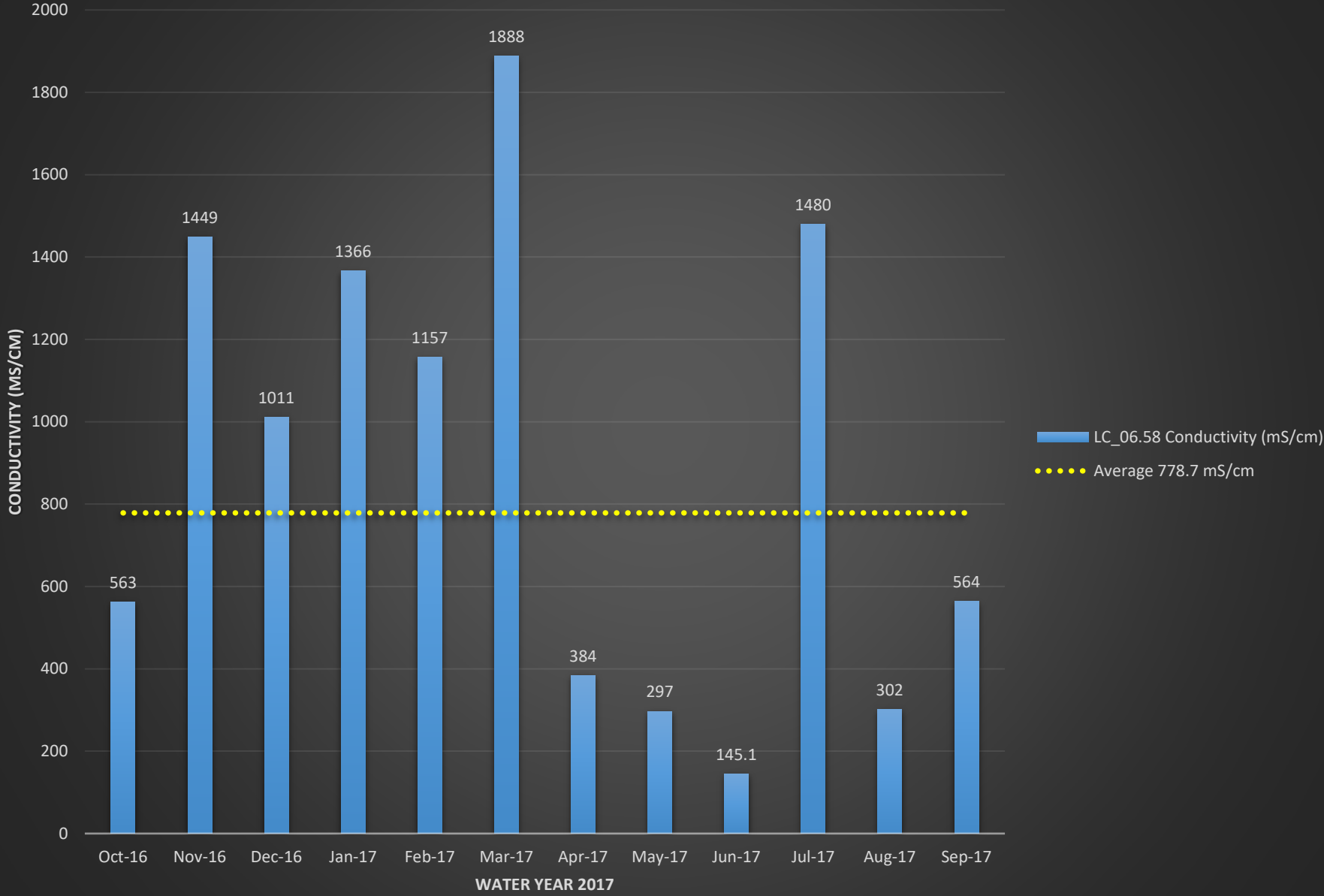

LC_06.58 Turbidity (NTU)

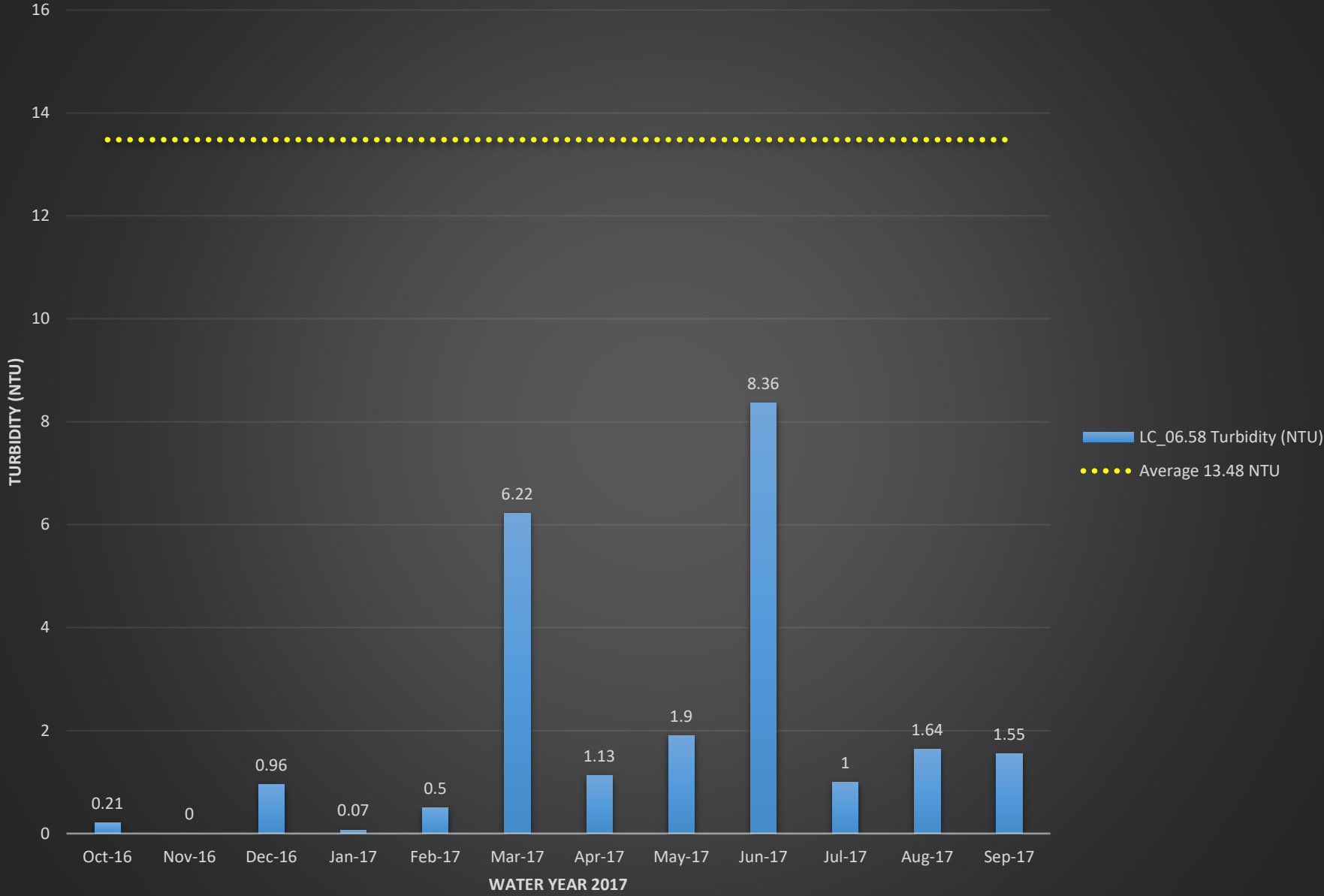

LC_14.23 E.coli (MPN)

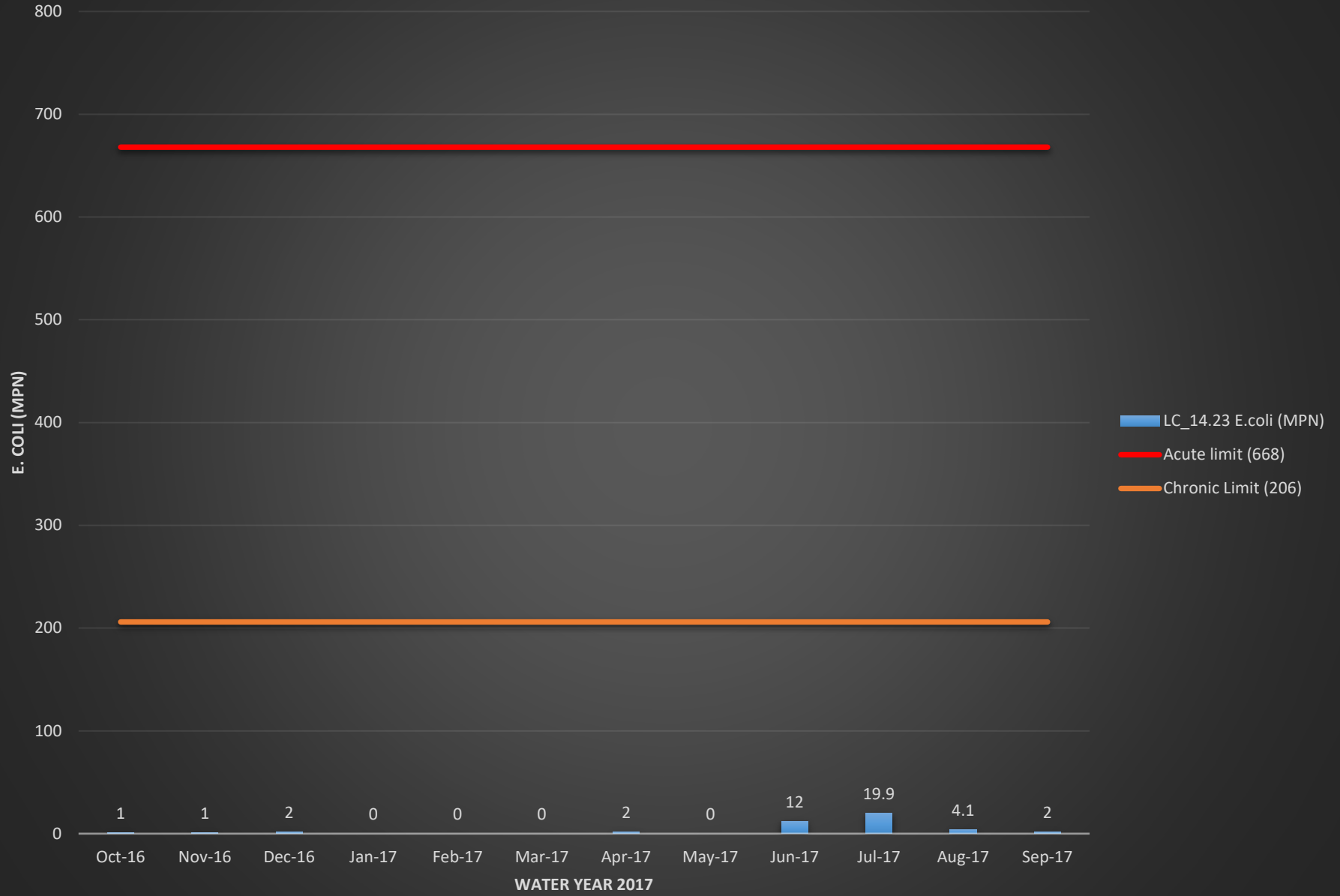

LC_14.23 Temperature (°C)

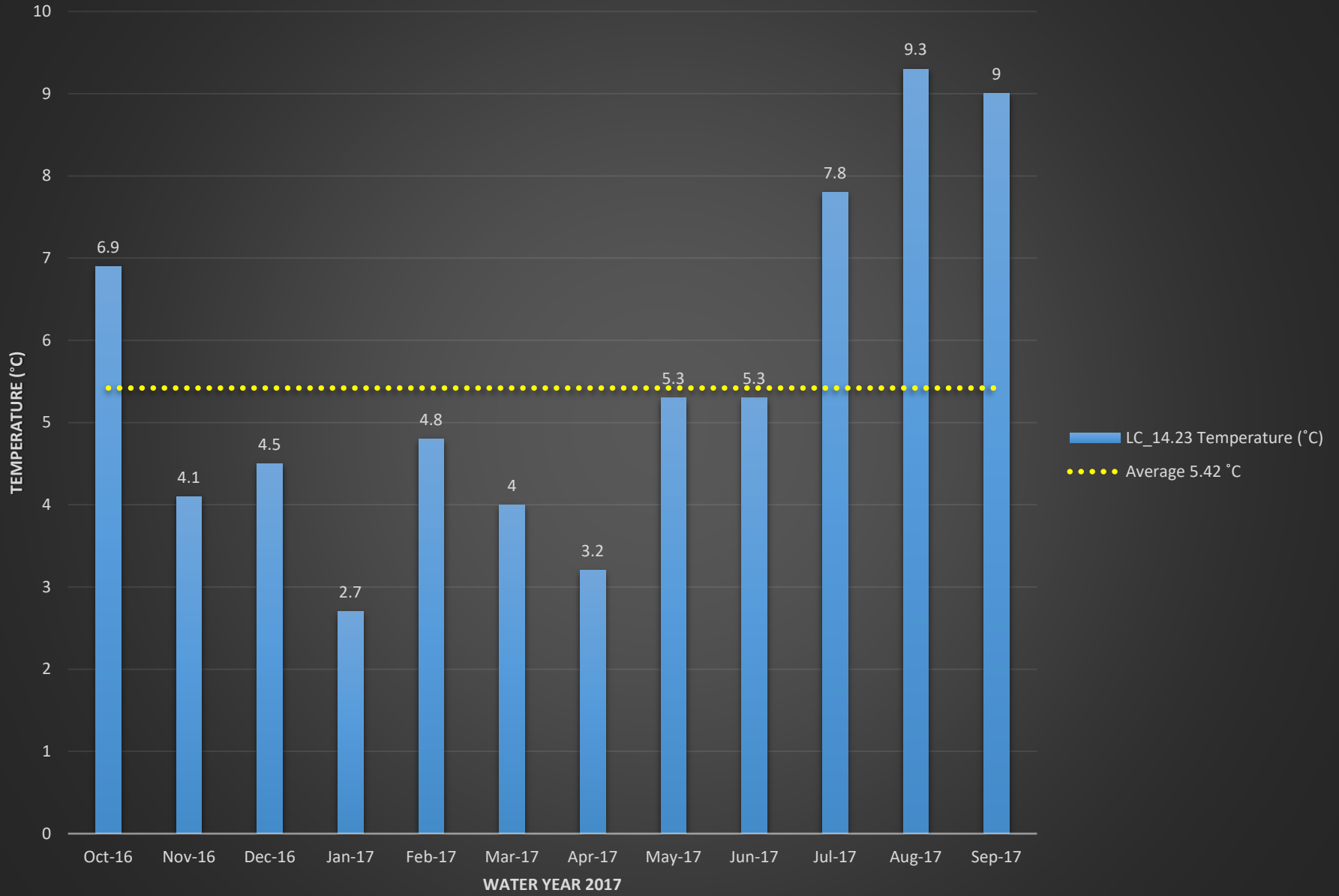

LC_14.23 Dissolved Oxygen (%)

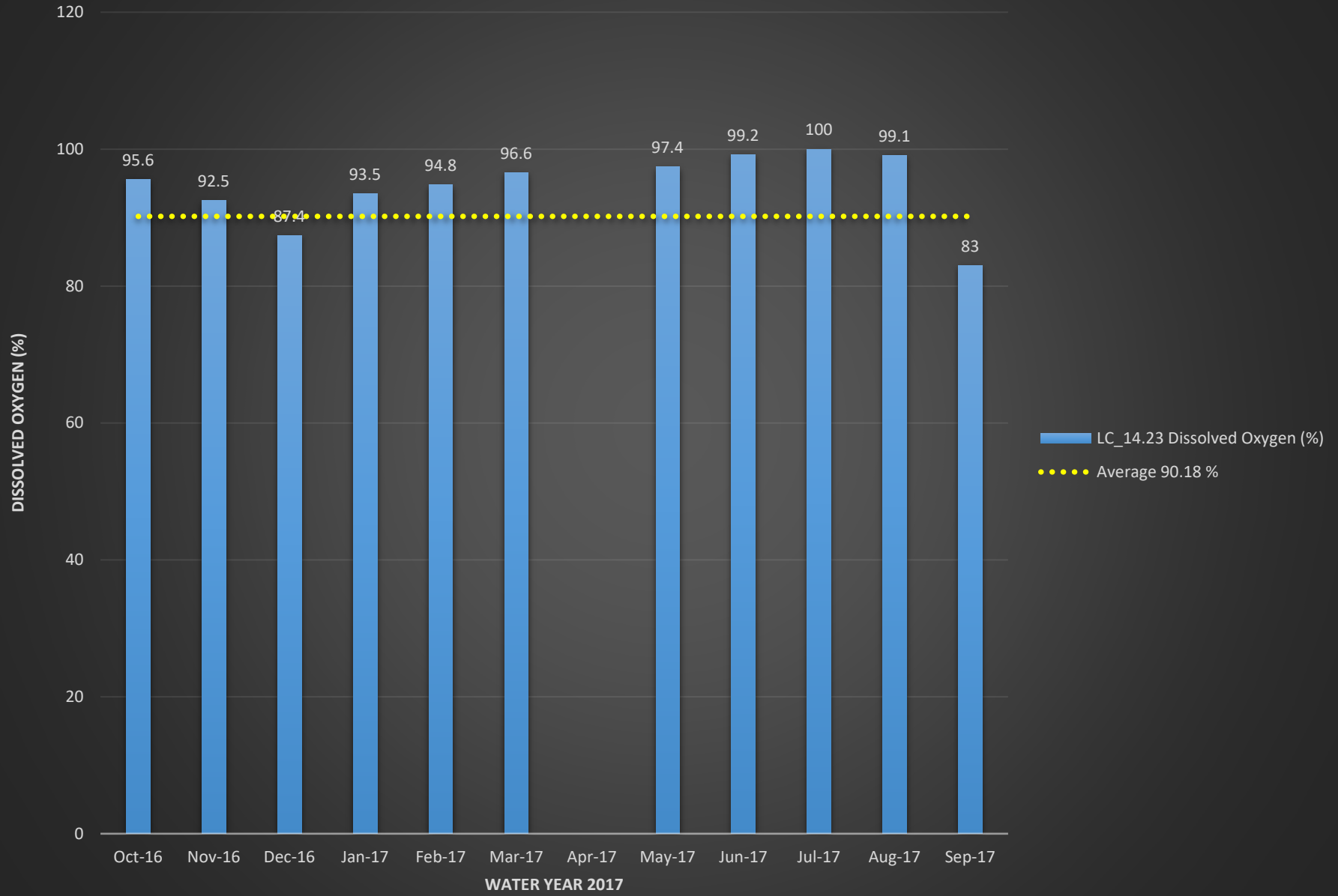

LC_14.23 Dissolved Oxygen (mg/L)

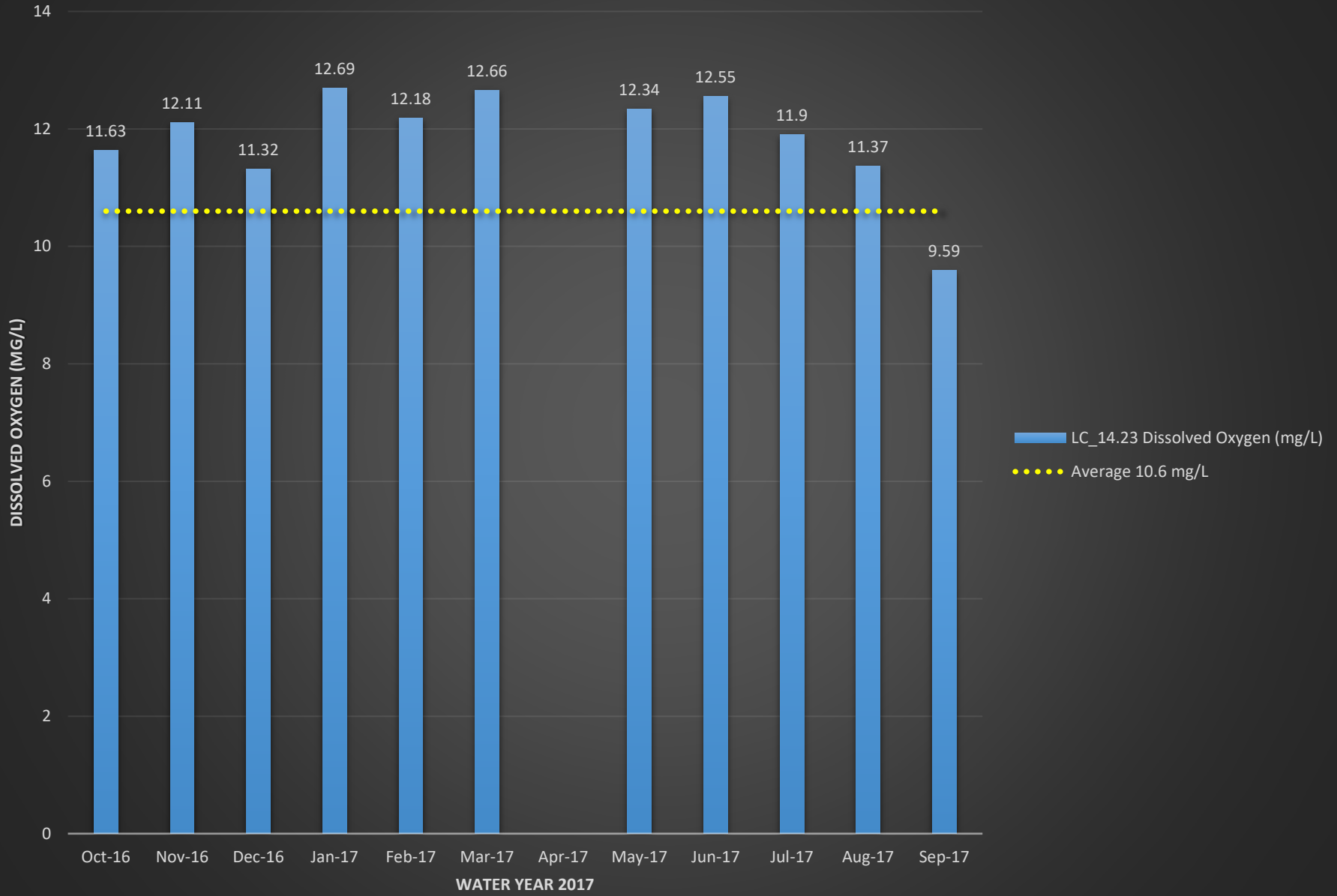

LC_14.23 pH

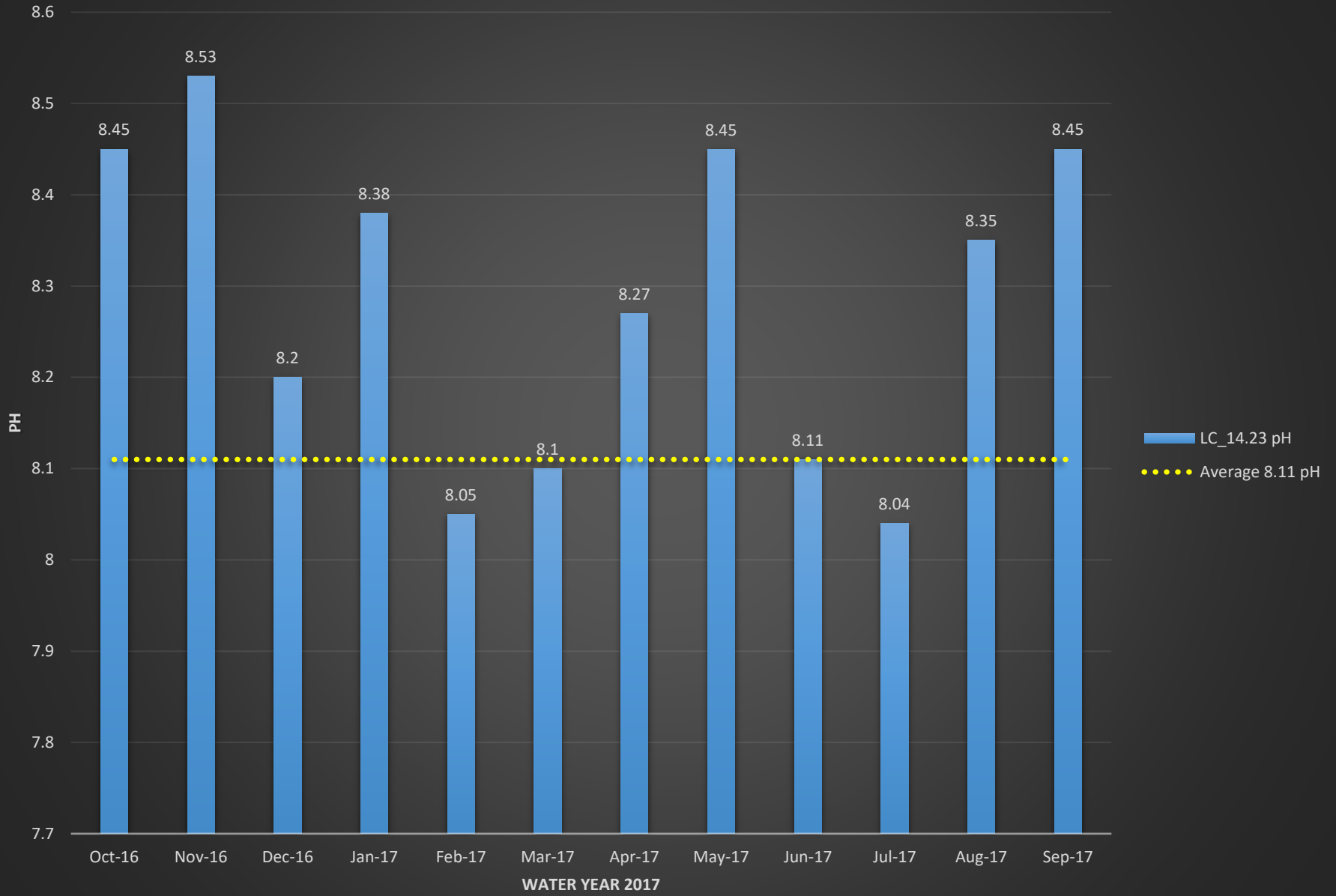

LC_14.23 Conductivity (mS/cm)

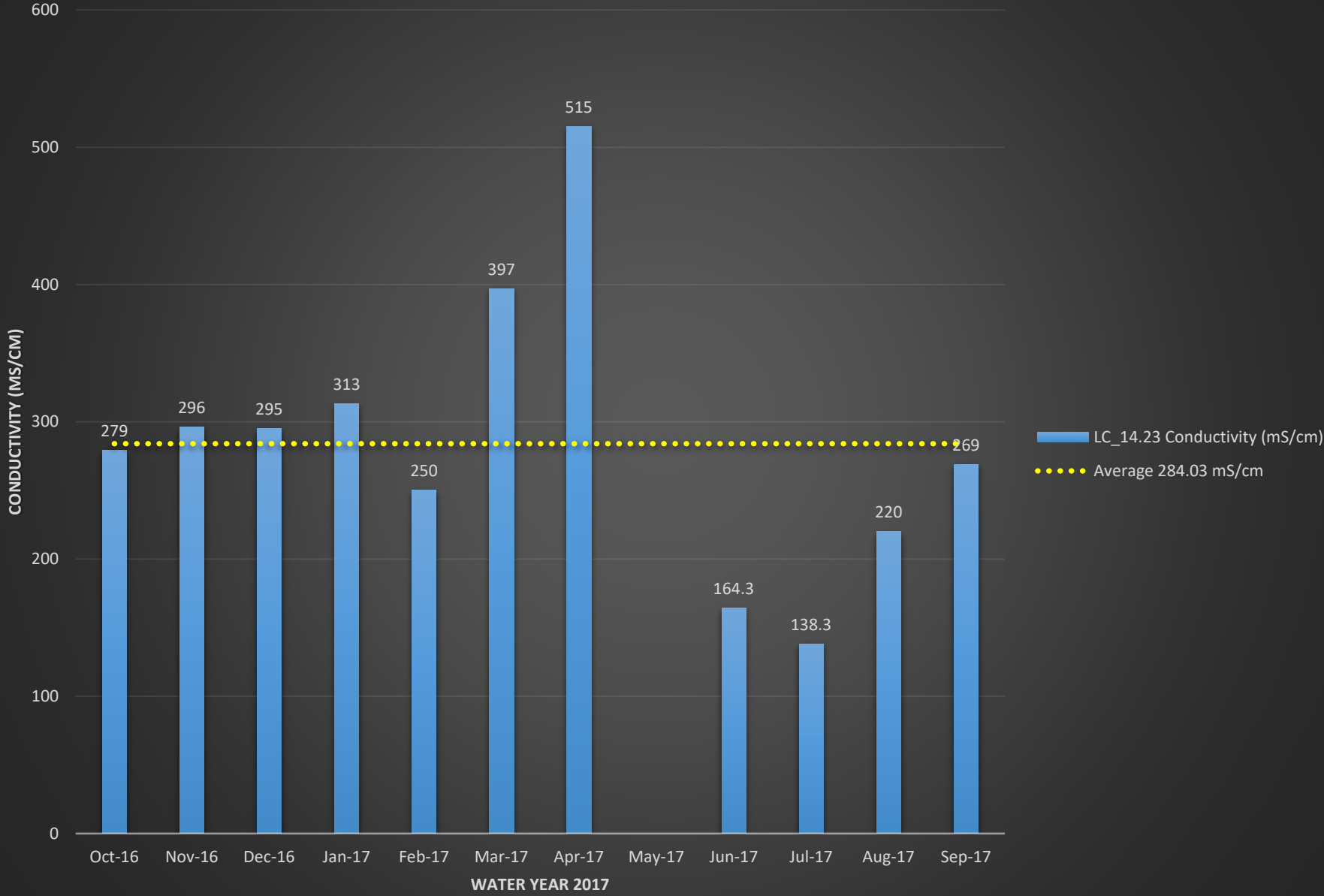

LC_14.23 Turbidity (NTU)

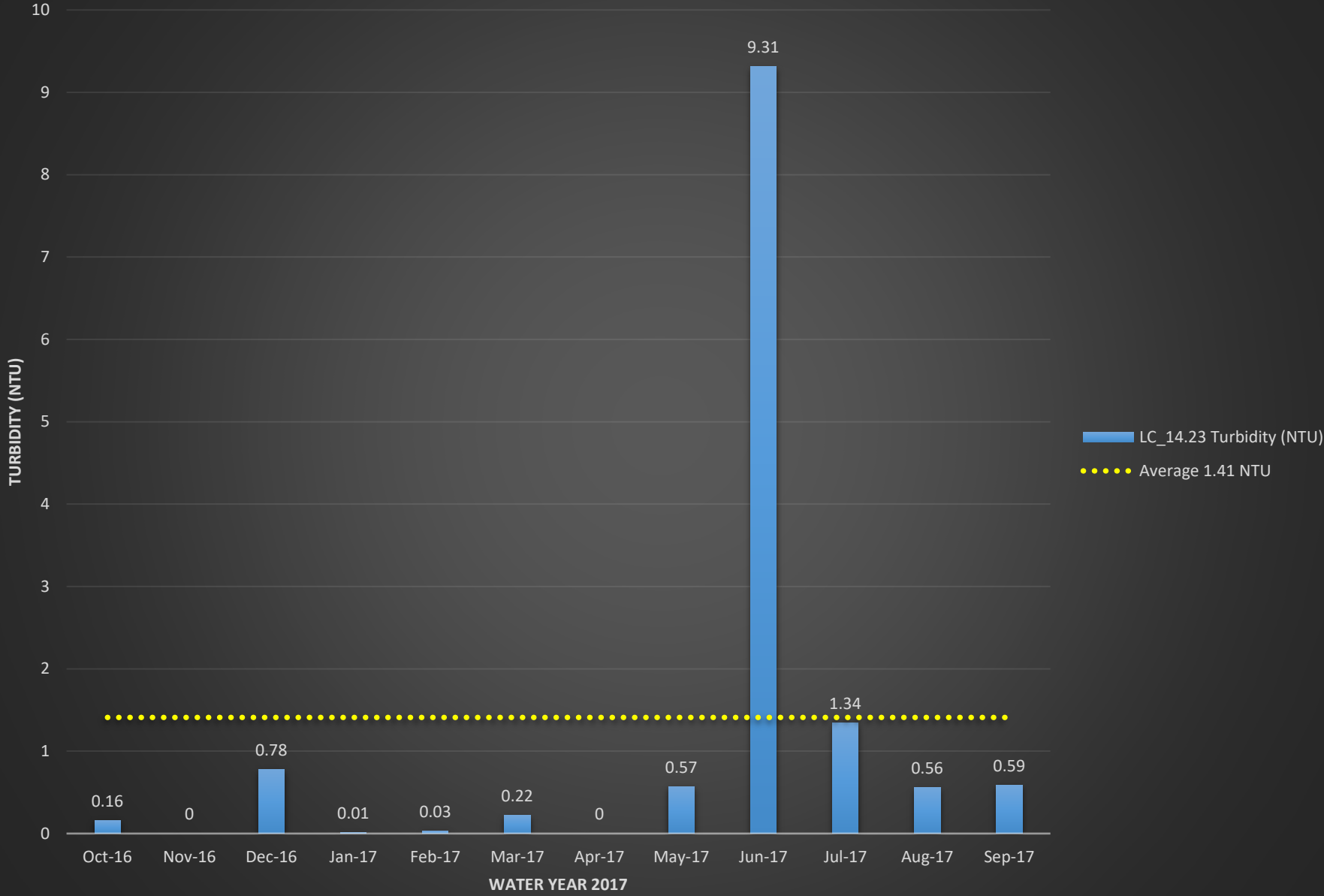

LC_16.72 E.coli (MPN)

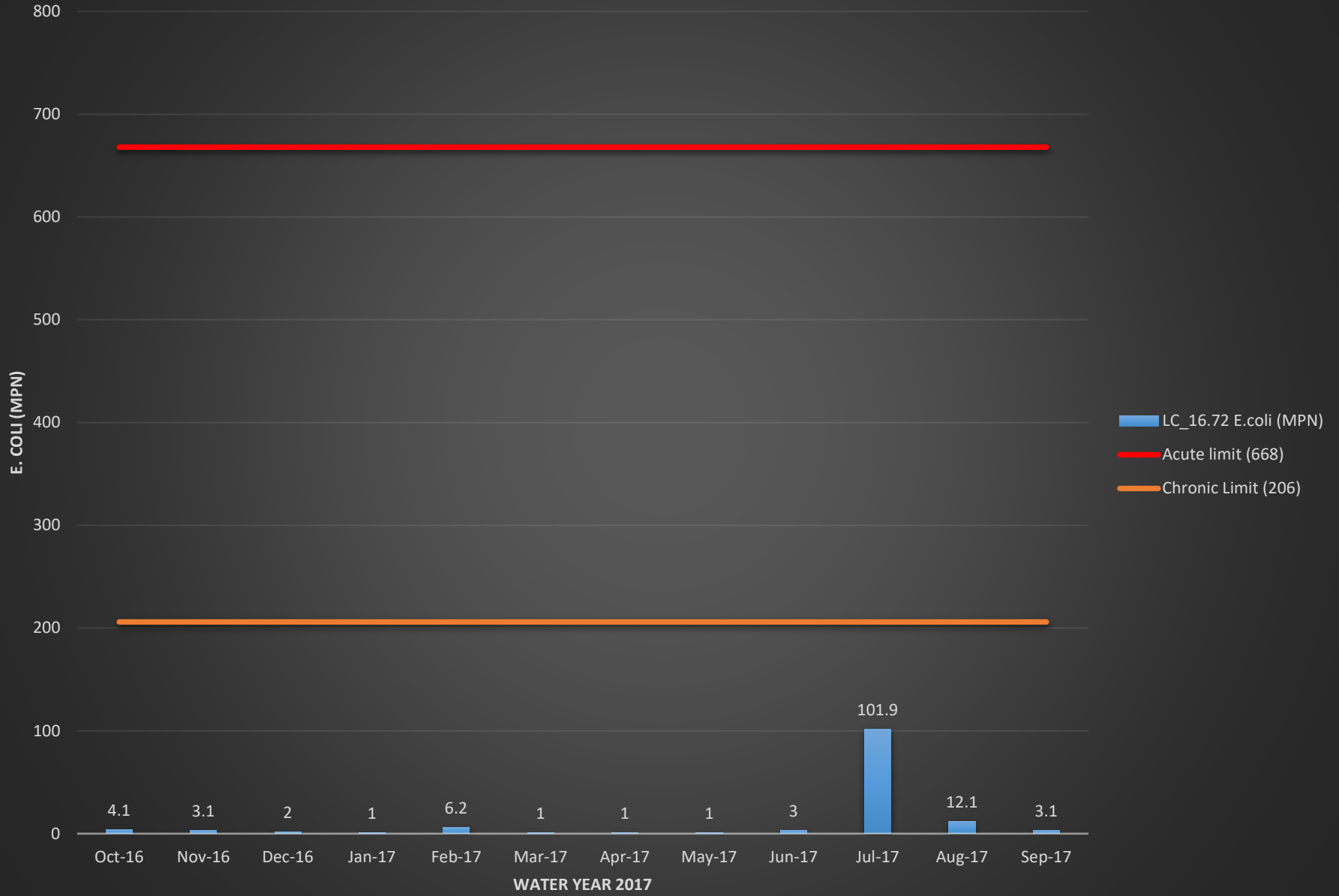

LC_16.72 Temperature (°C)

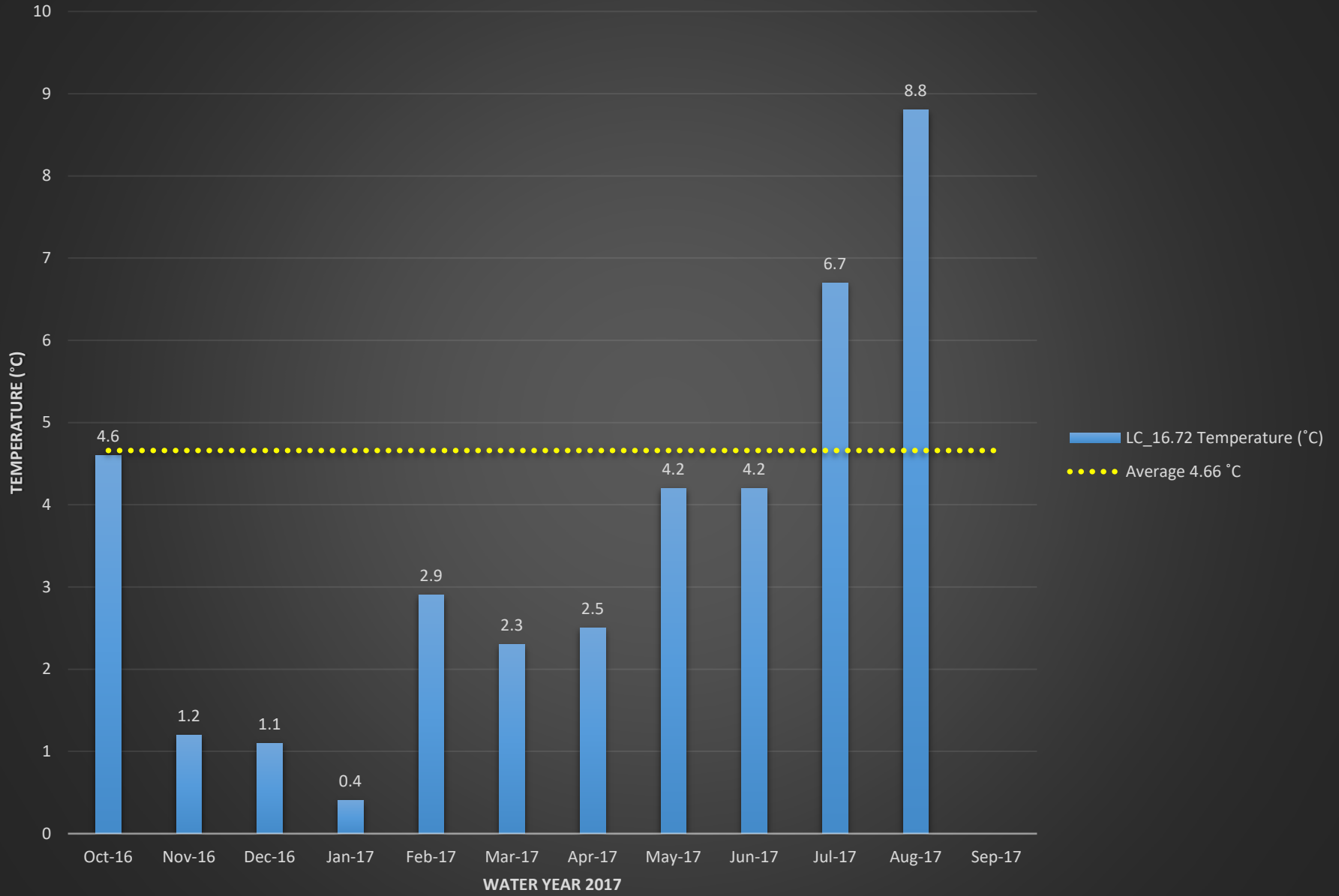

LC_16.72 Dissolved Oxygen (%)

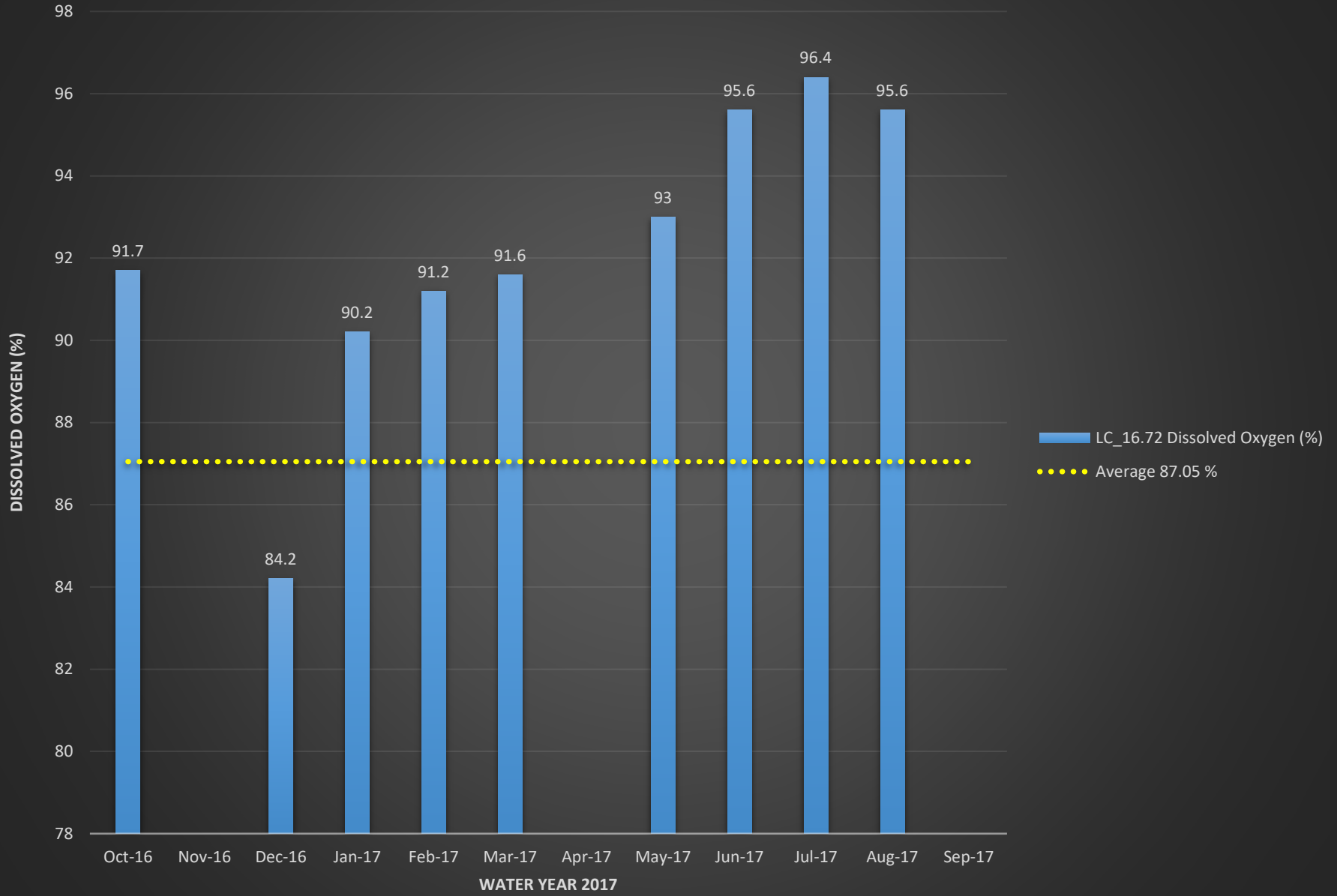

LC_16.72 Dissolved Oxygen (mg/L)

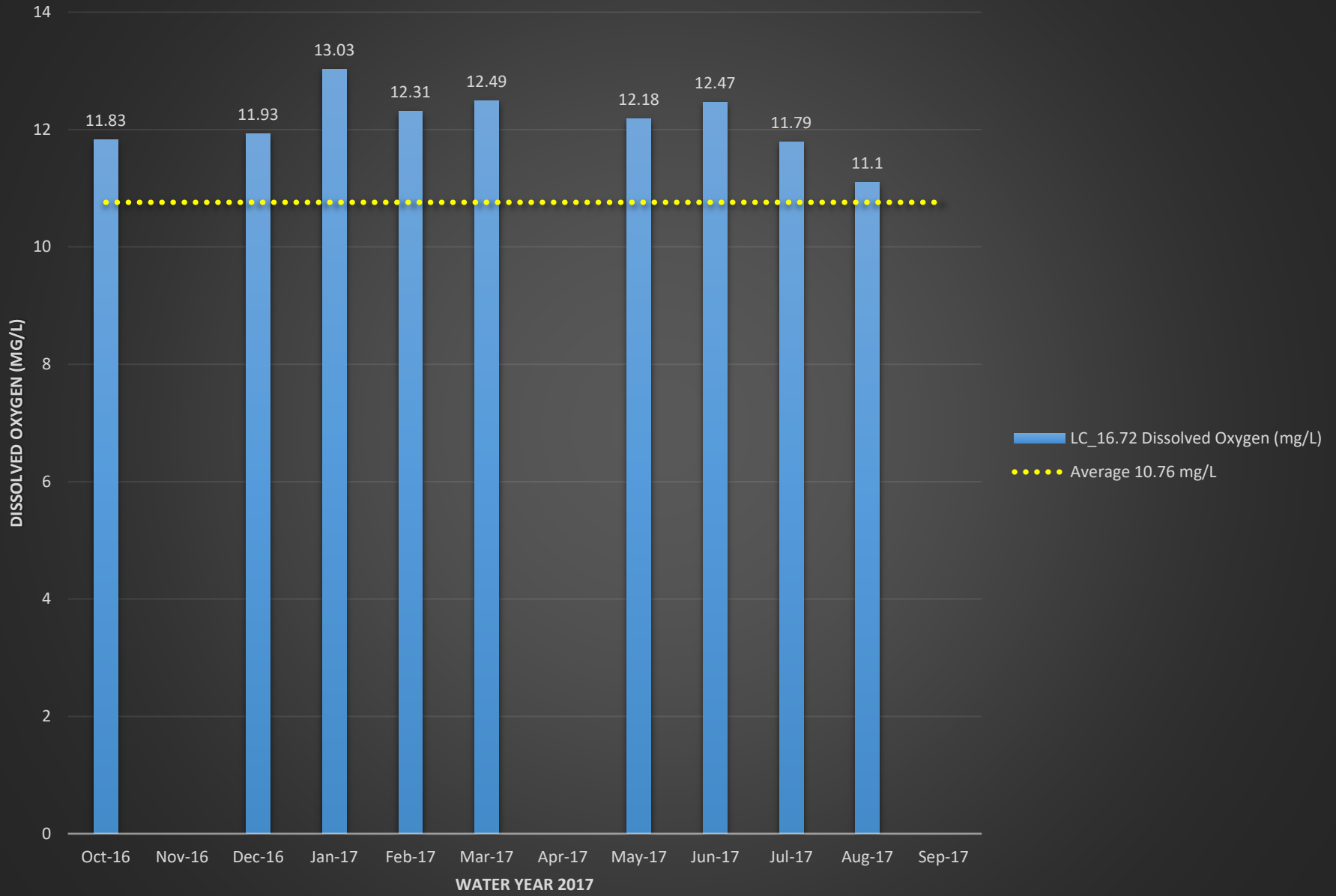

LC_16.72 pH

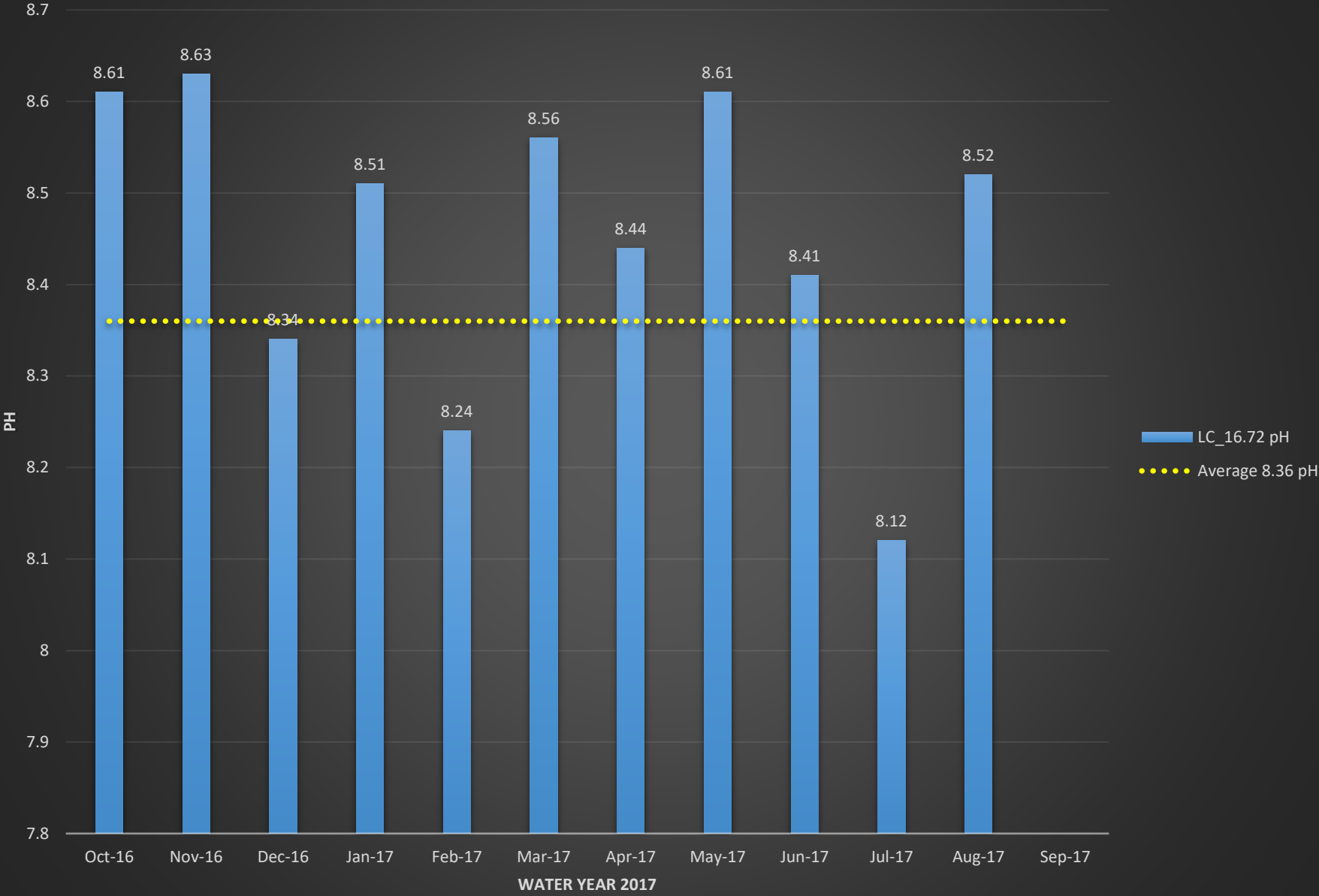

LC_16.72 Conductivity (mS/cm)

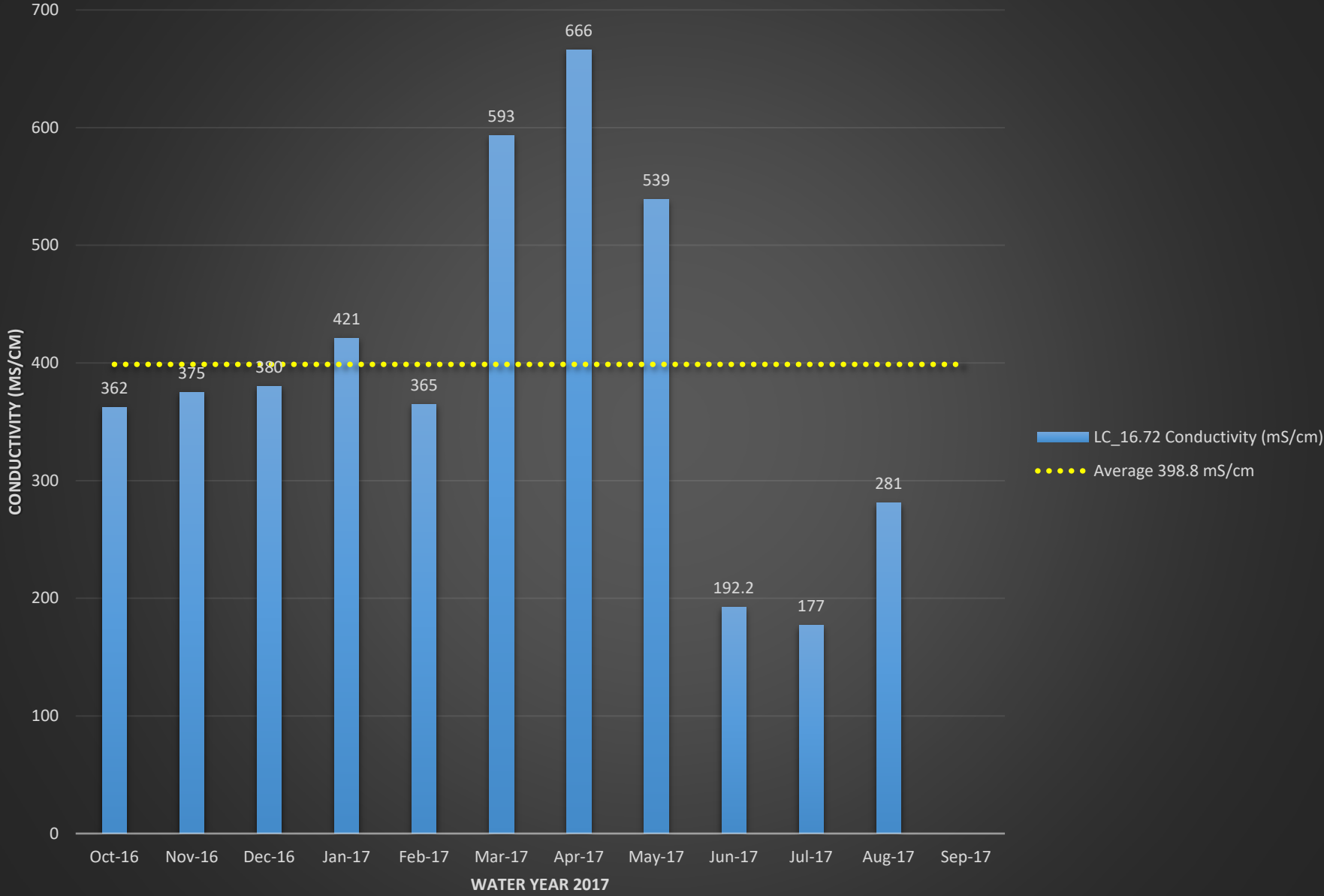

LC_16.72 Turbidity (NTU)

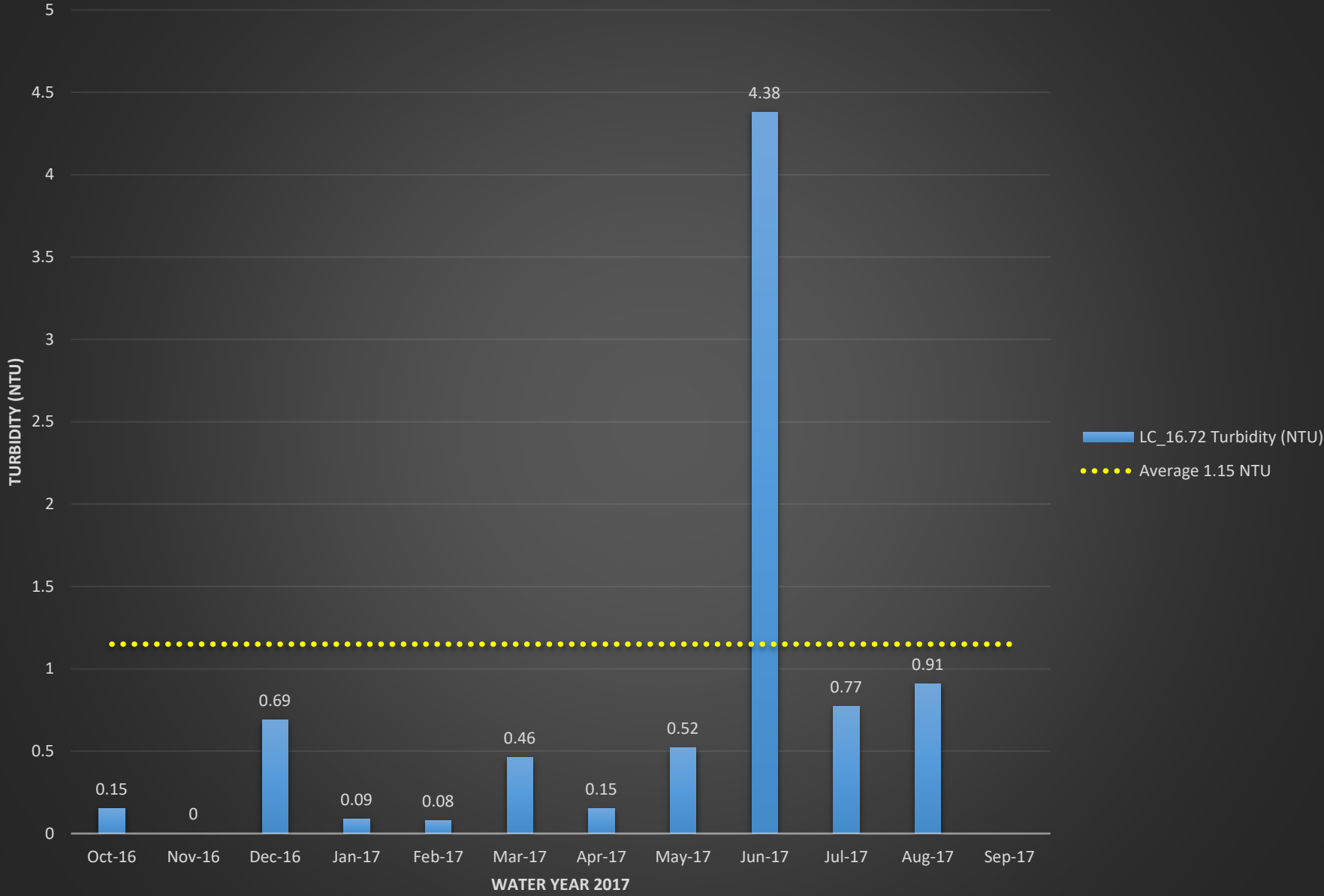

LC_20.52 E.coli (MPN)

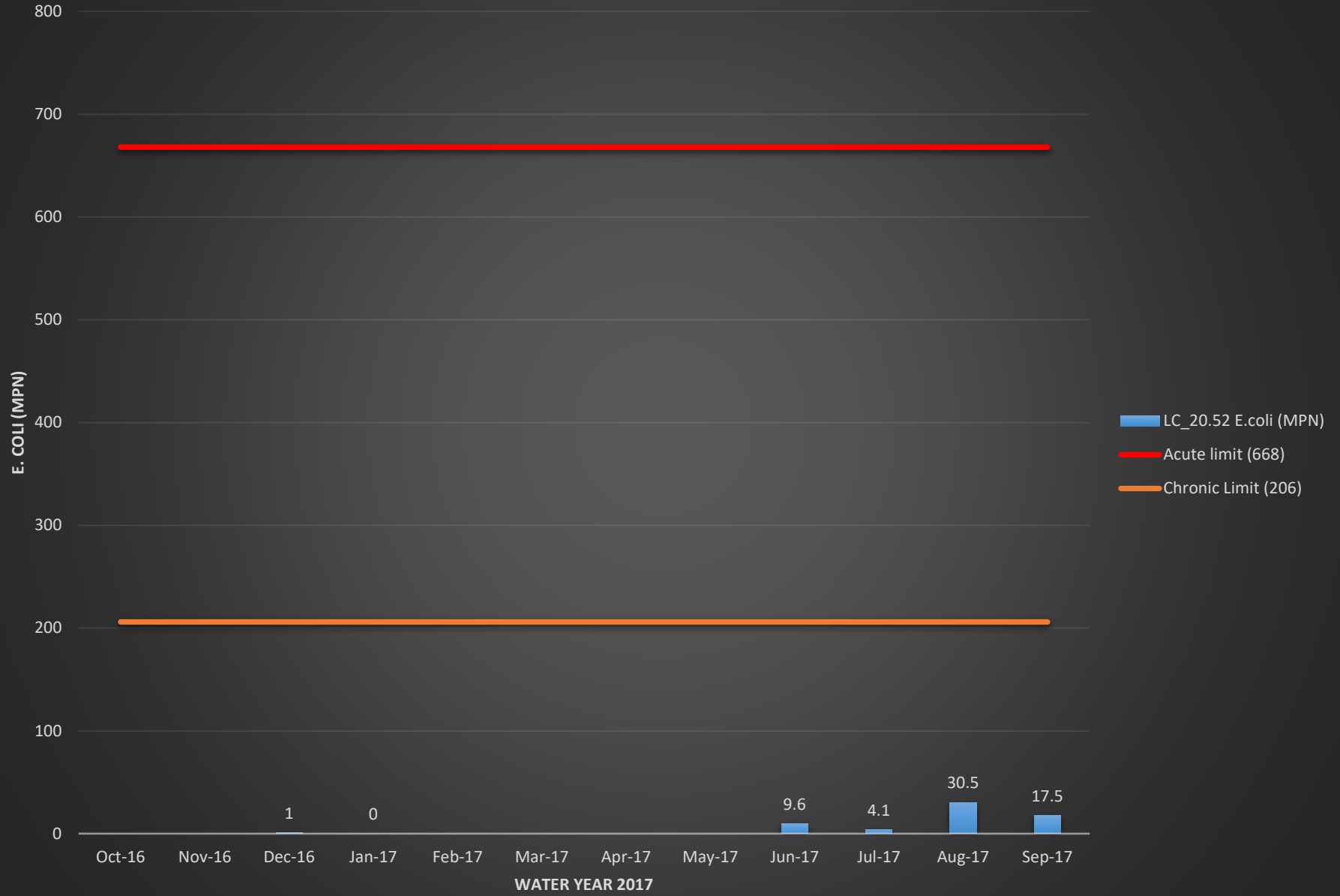

LC_20.52 Temperature (°C)

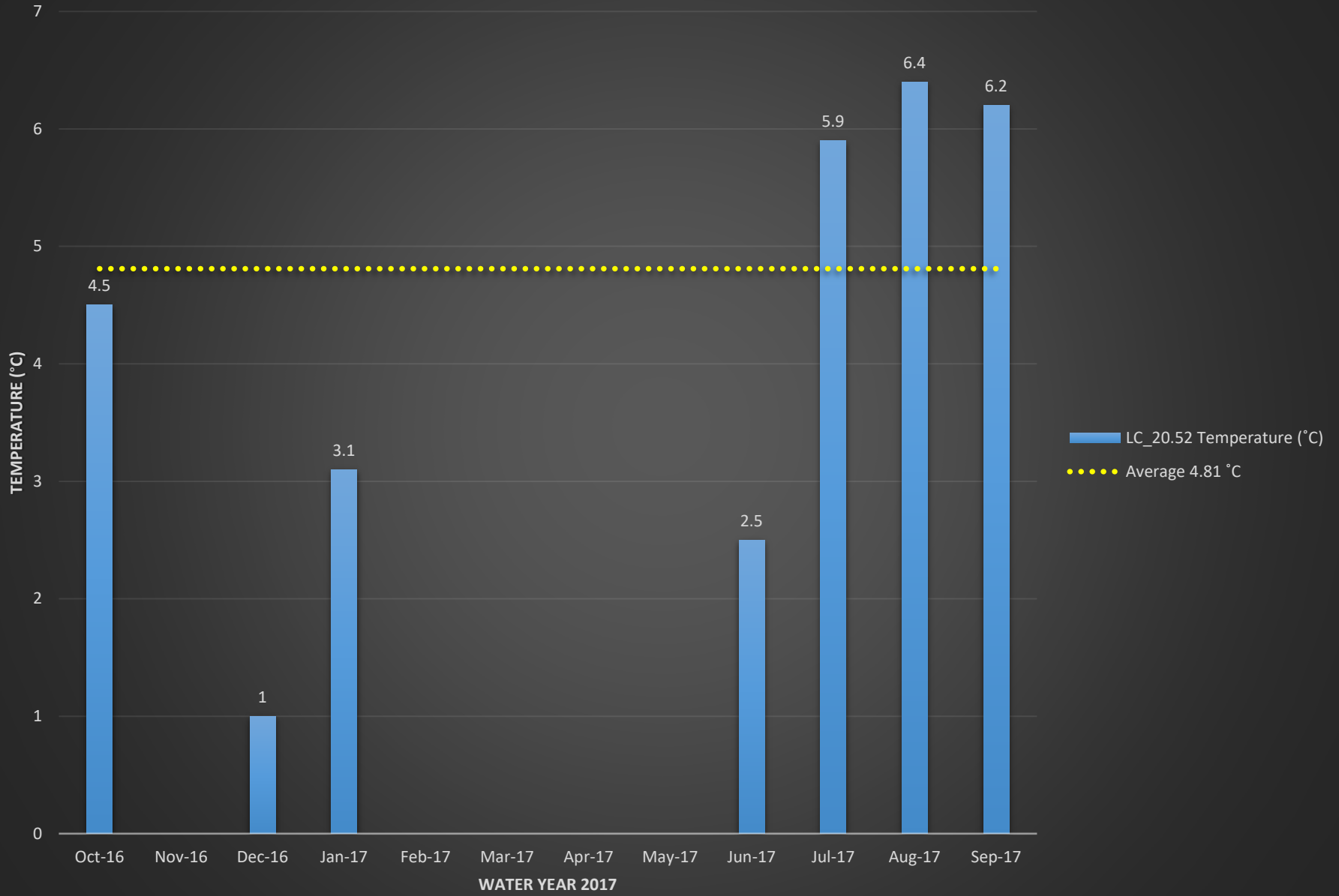

LC_20.52 Dissolved Oxygen (%)

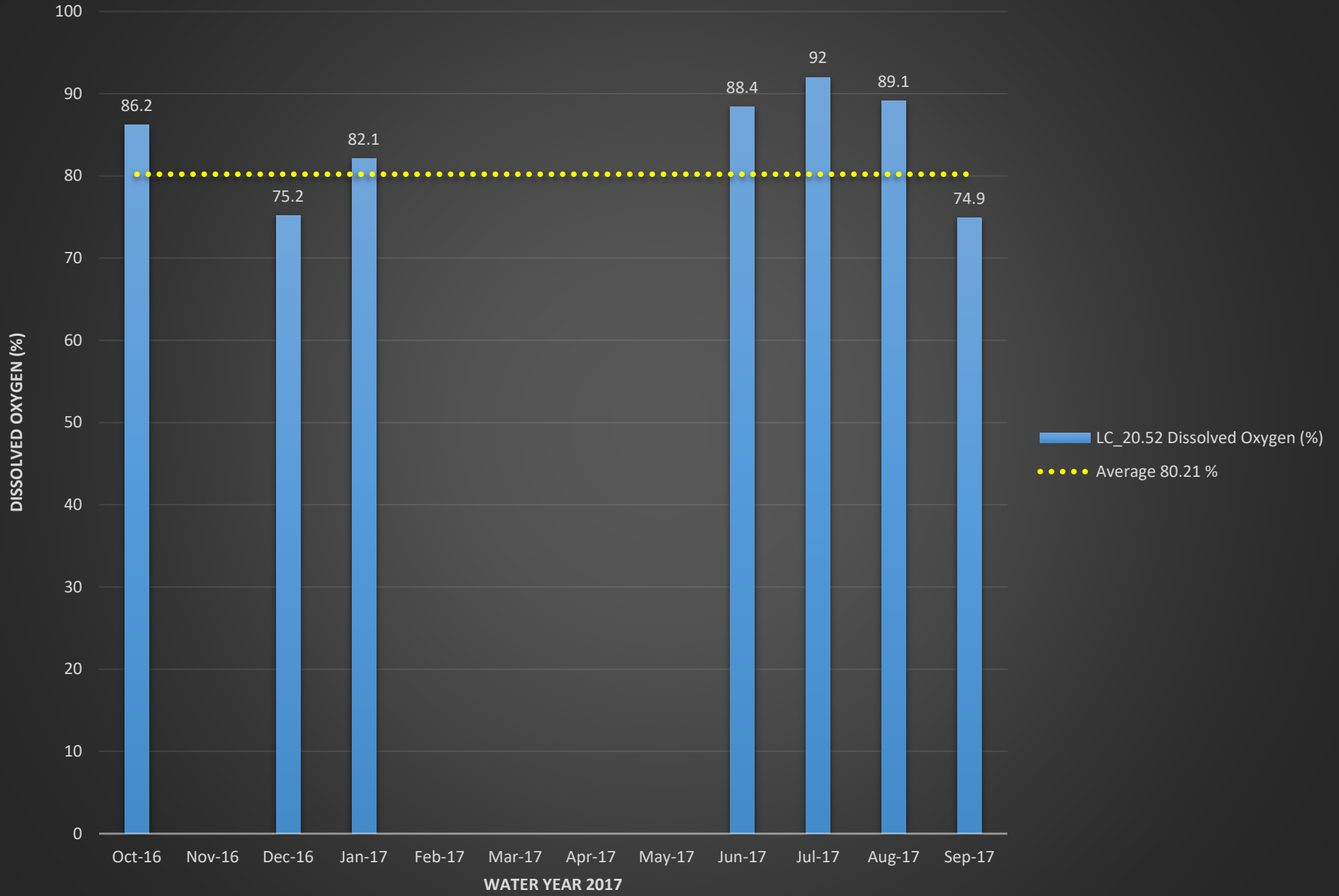

LC_20.52 Dissolved Oxygen (mg/L)

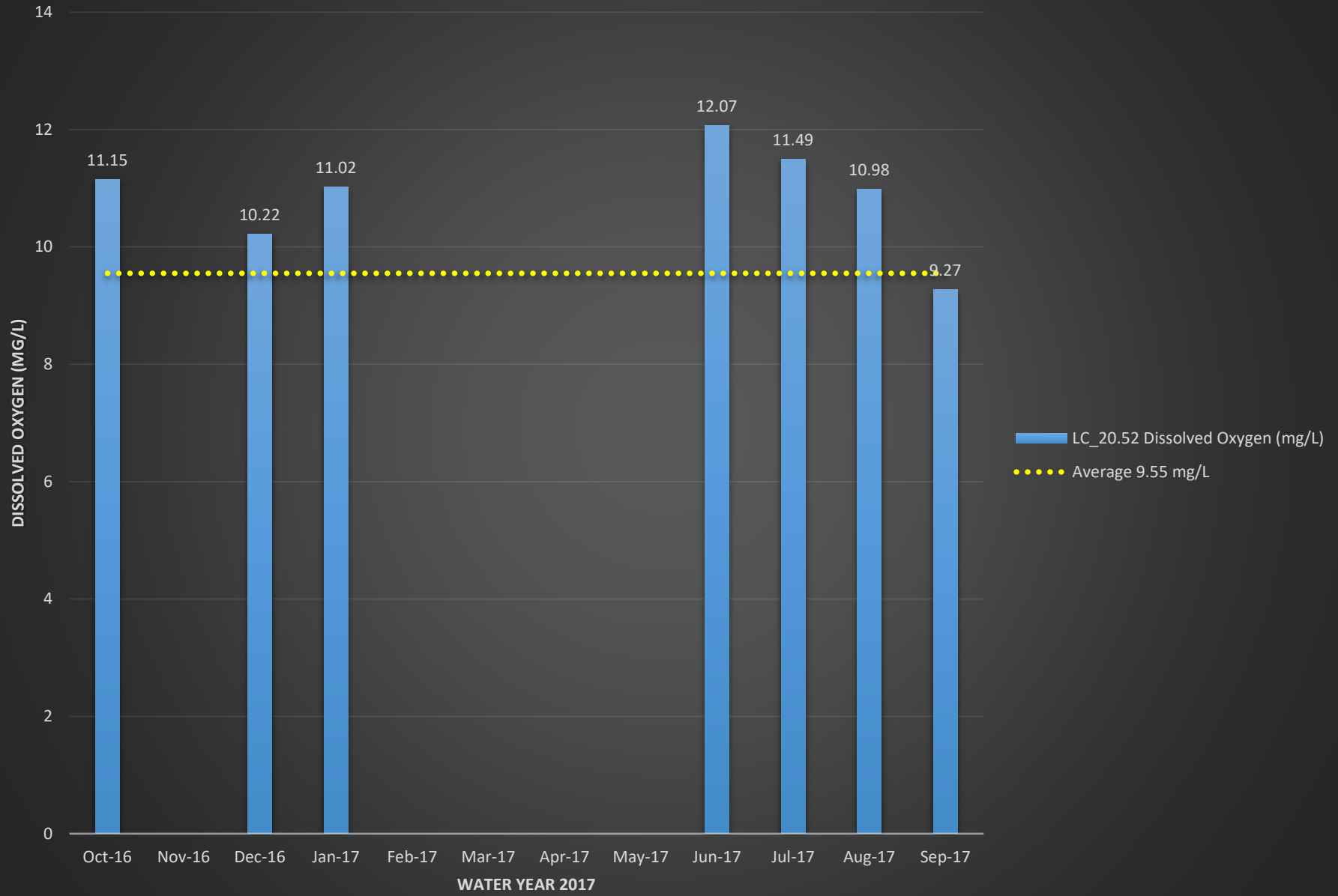

LC_20.52 pH

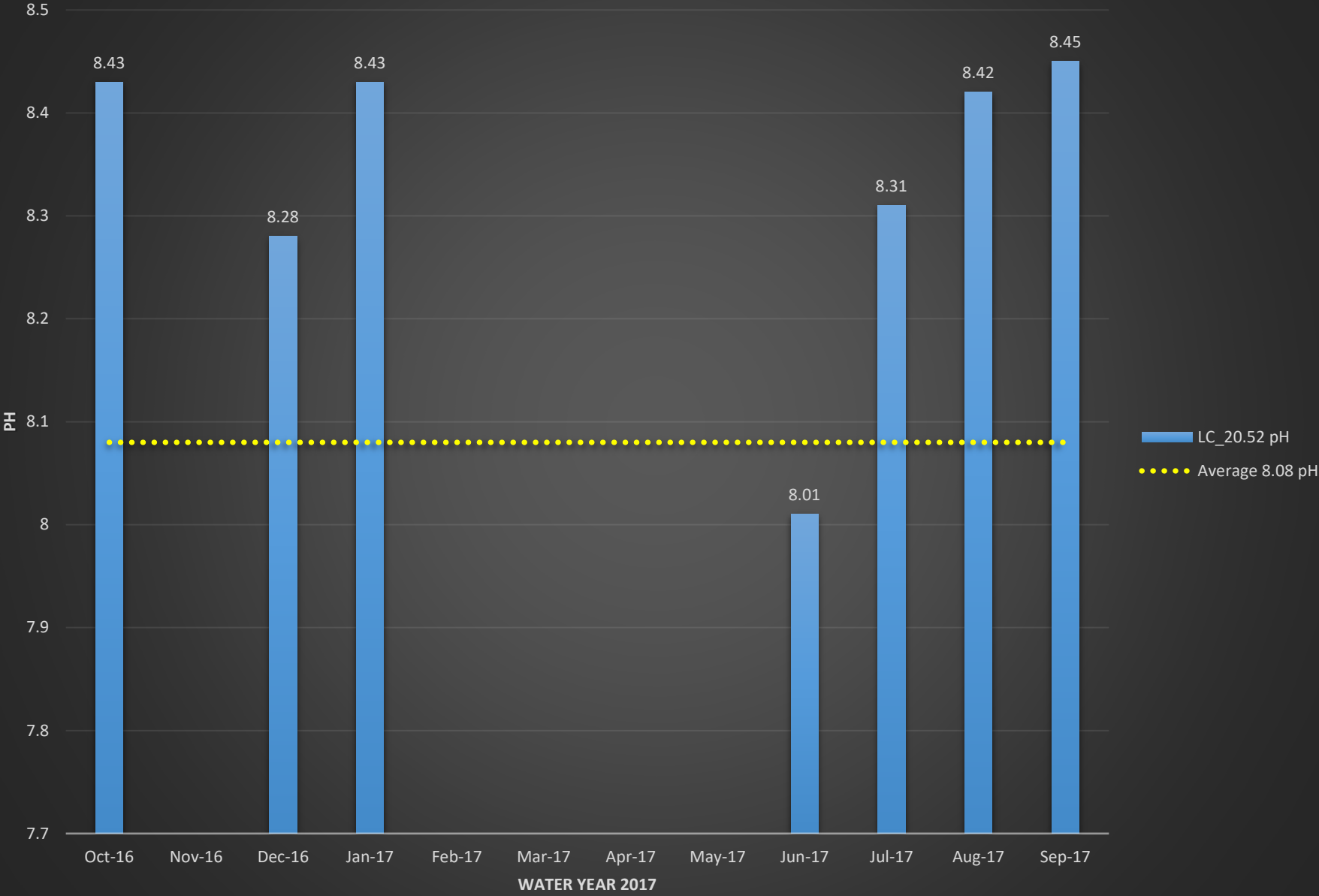

LC_20.52 Conductivity (mS/cm)

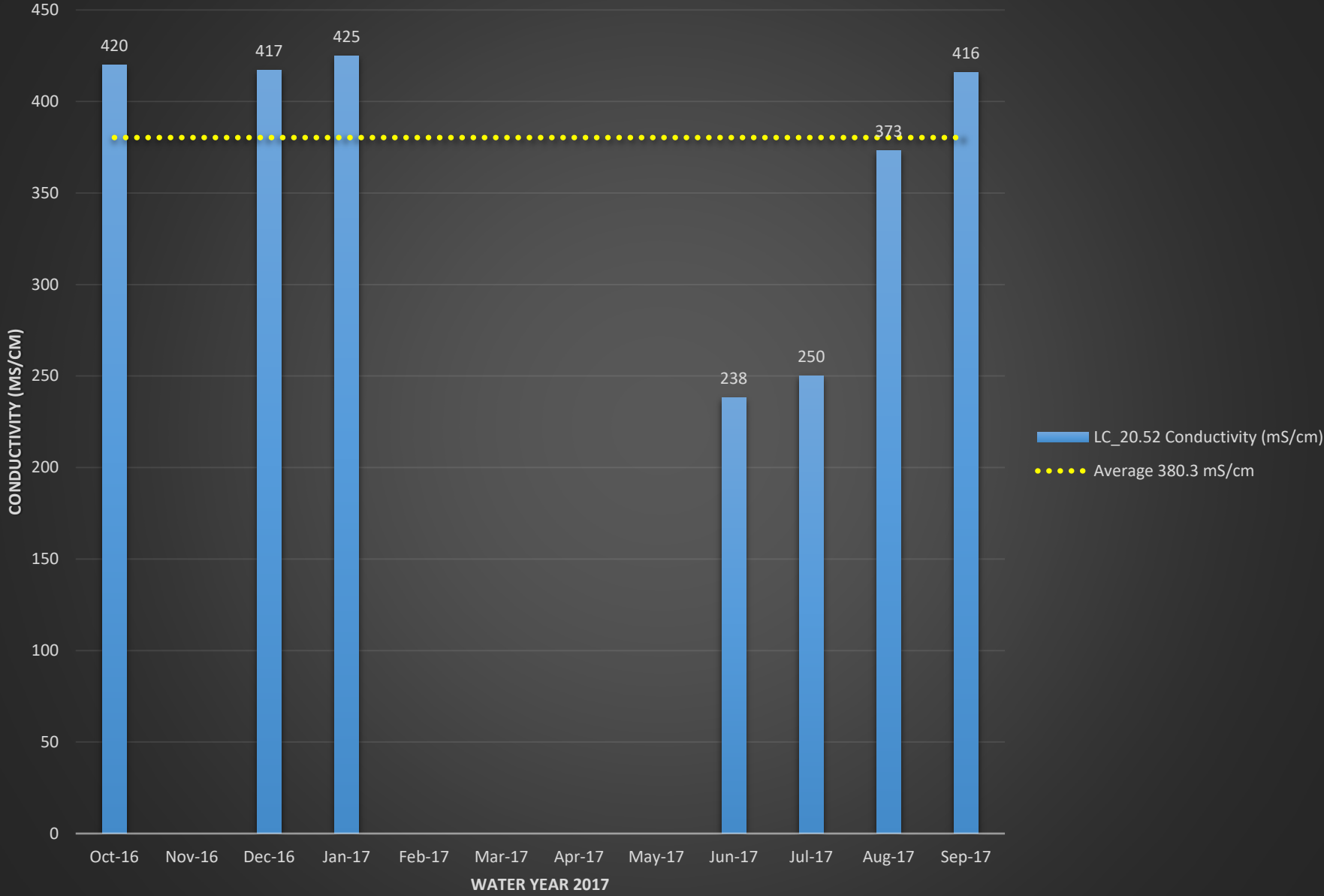

LC_20.52 Turbidity (NTU)

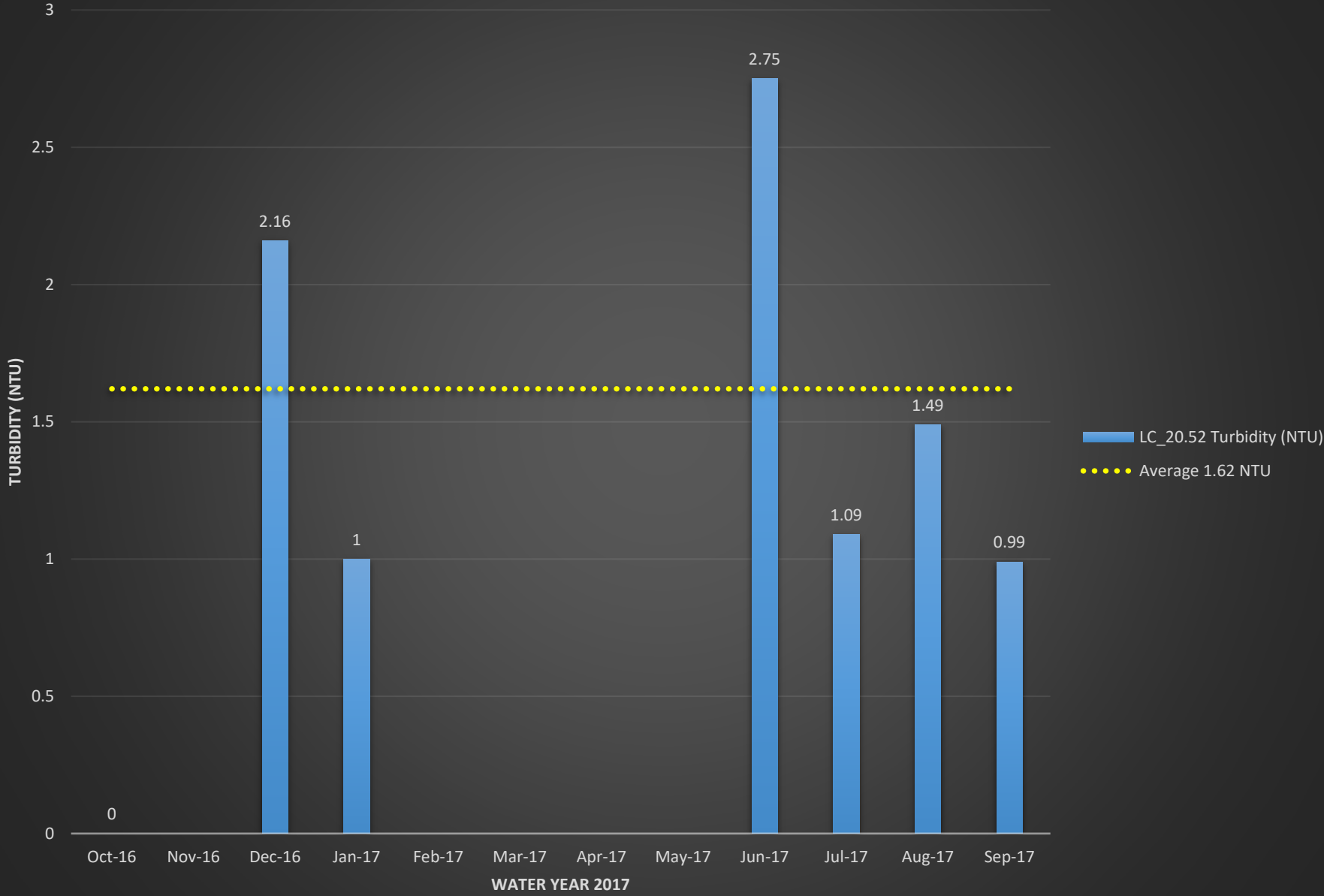

MIDAS/BUTTERFIELD CREEK SUBWATERSHED

Macroinvertebrate Karr-BIBI Results

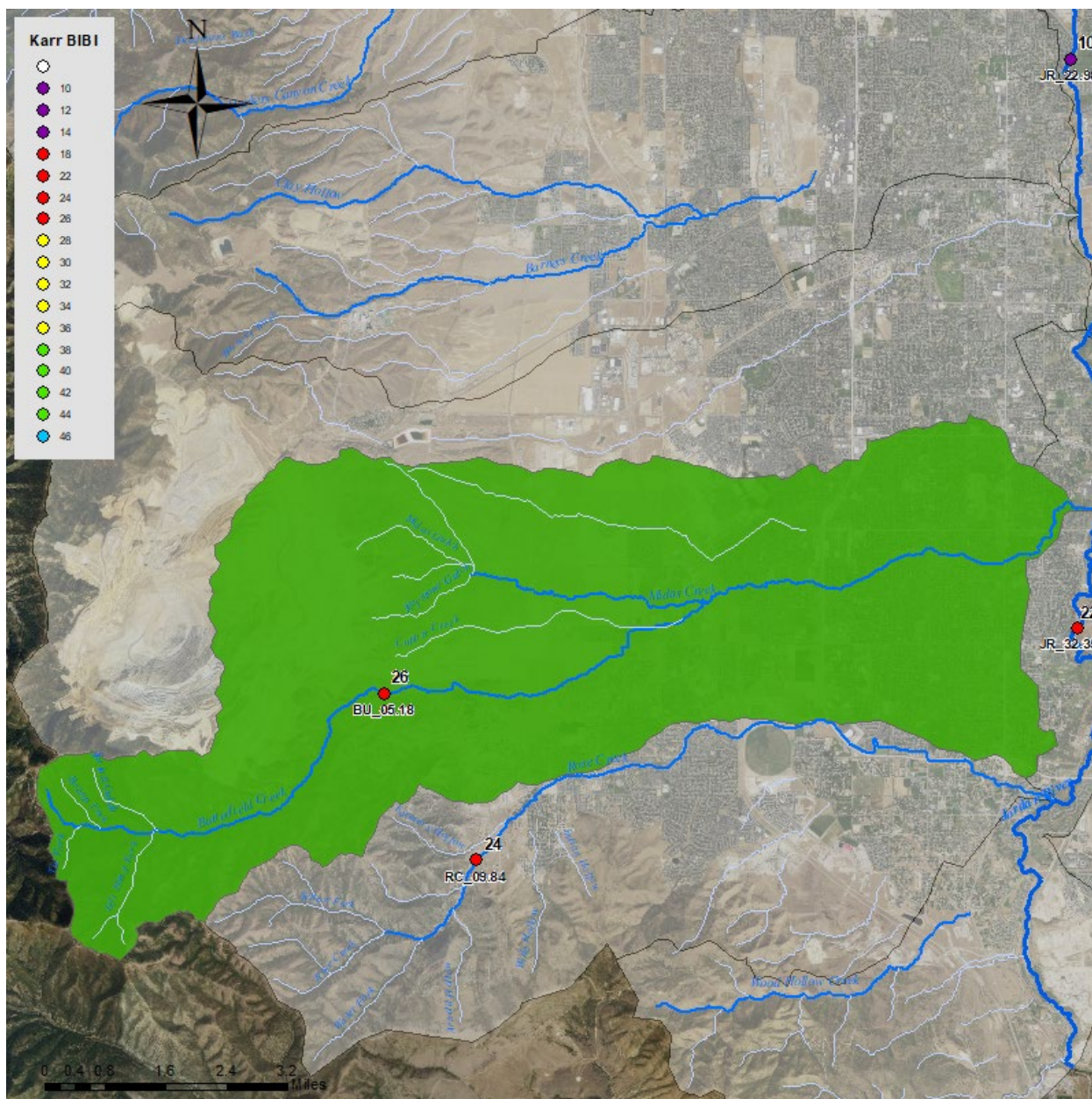

Macroinvertebrate Biological Condition Gradient (BCG) Results

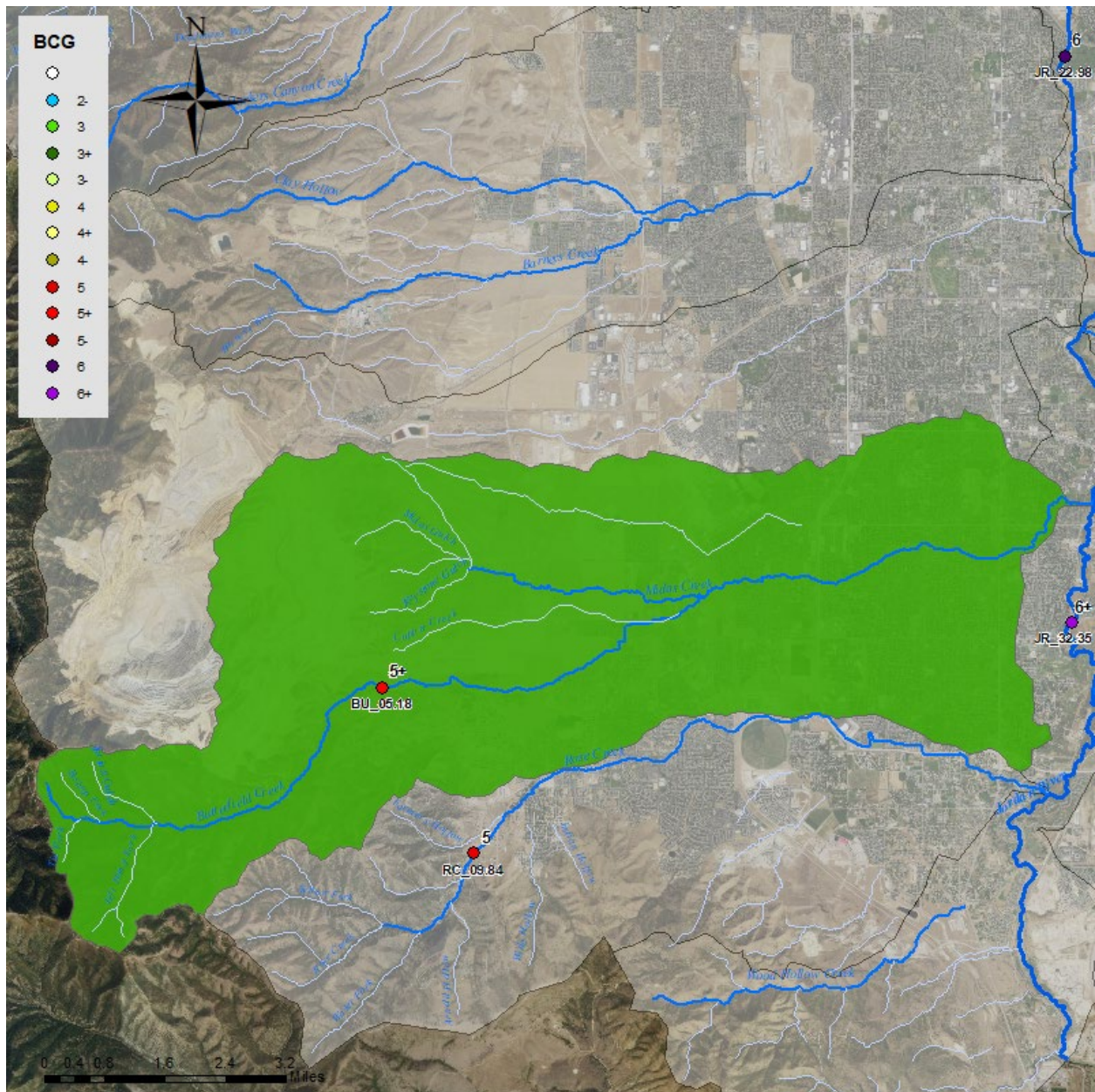

E. coli & Field Parameter Graphs

Graphs begin on next page.

BU_04.23 E.coli (MPN)

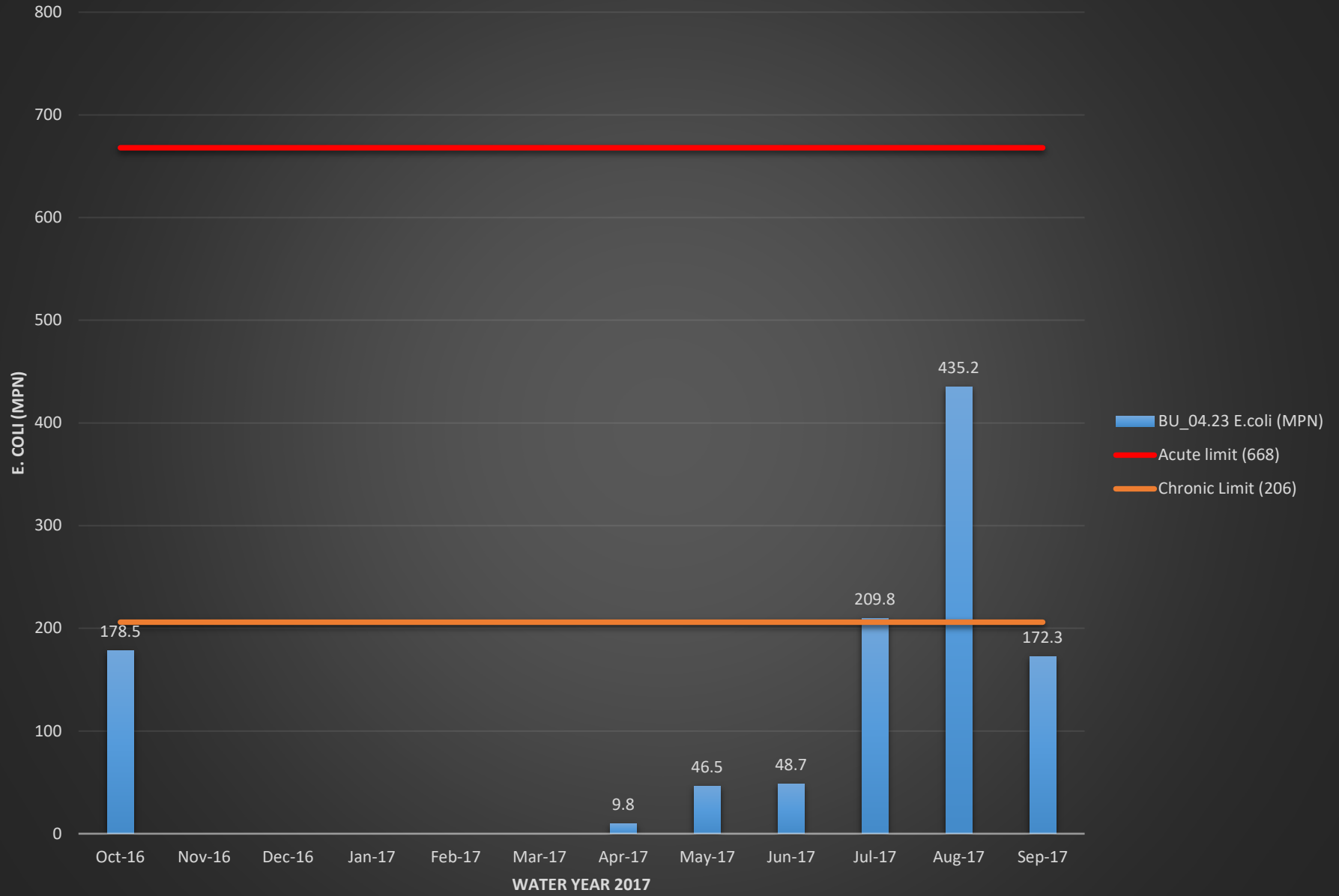

BU_04.23 Temperature (°C)

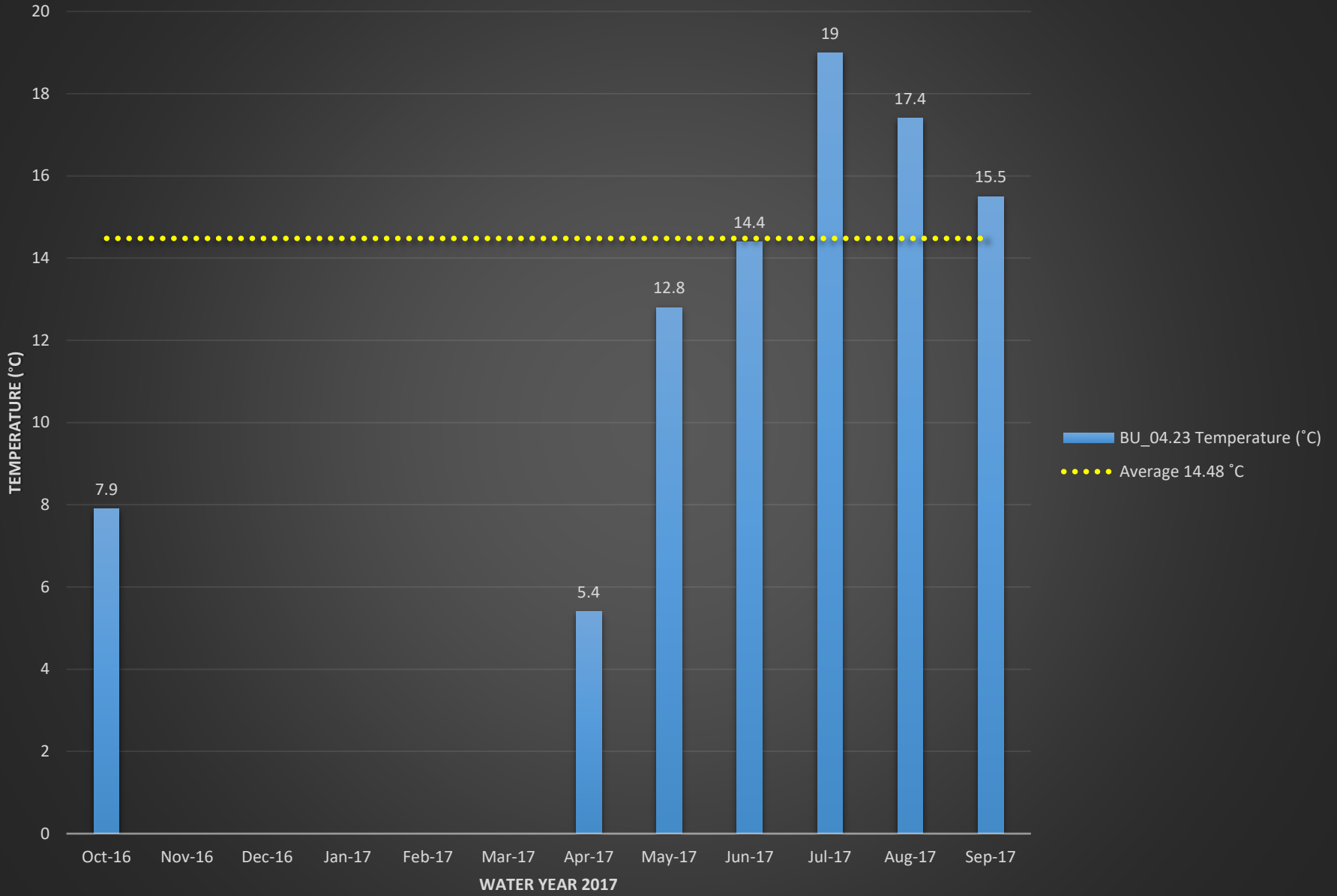

BU_04.23 Dissolved Oxygen (%)

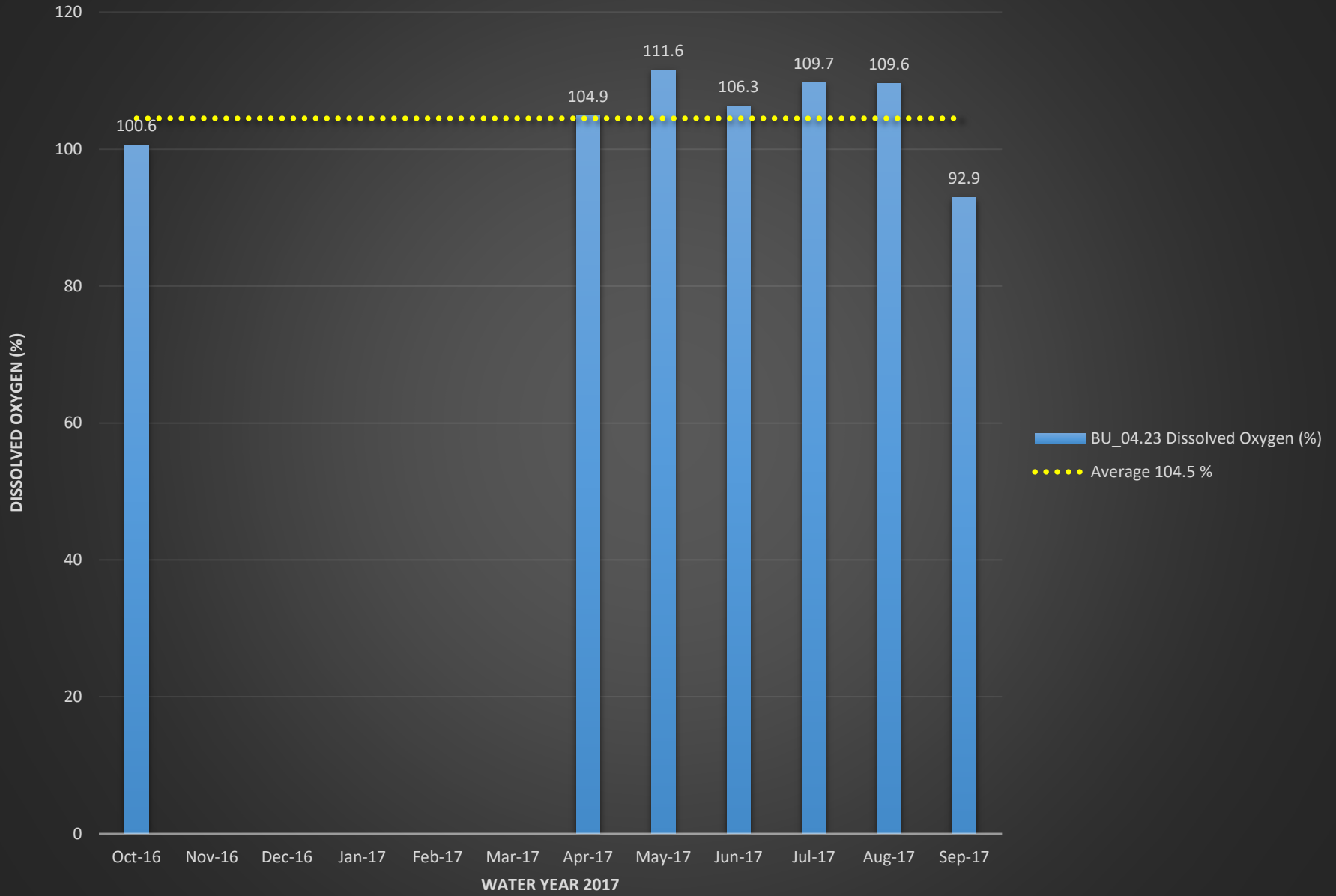

BU_04.23 Dissolved Oxygen (mg/L)

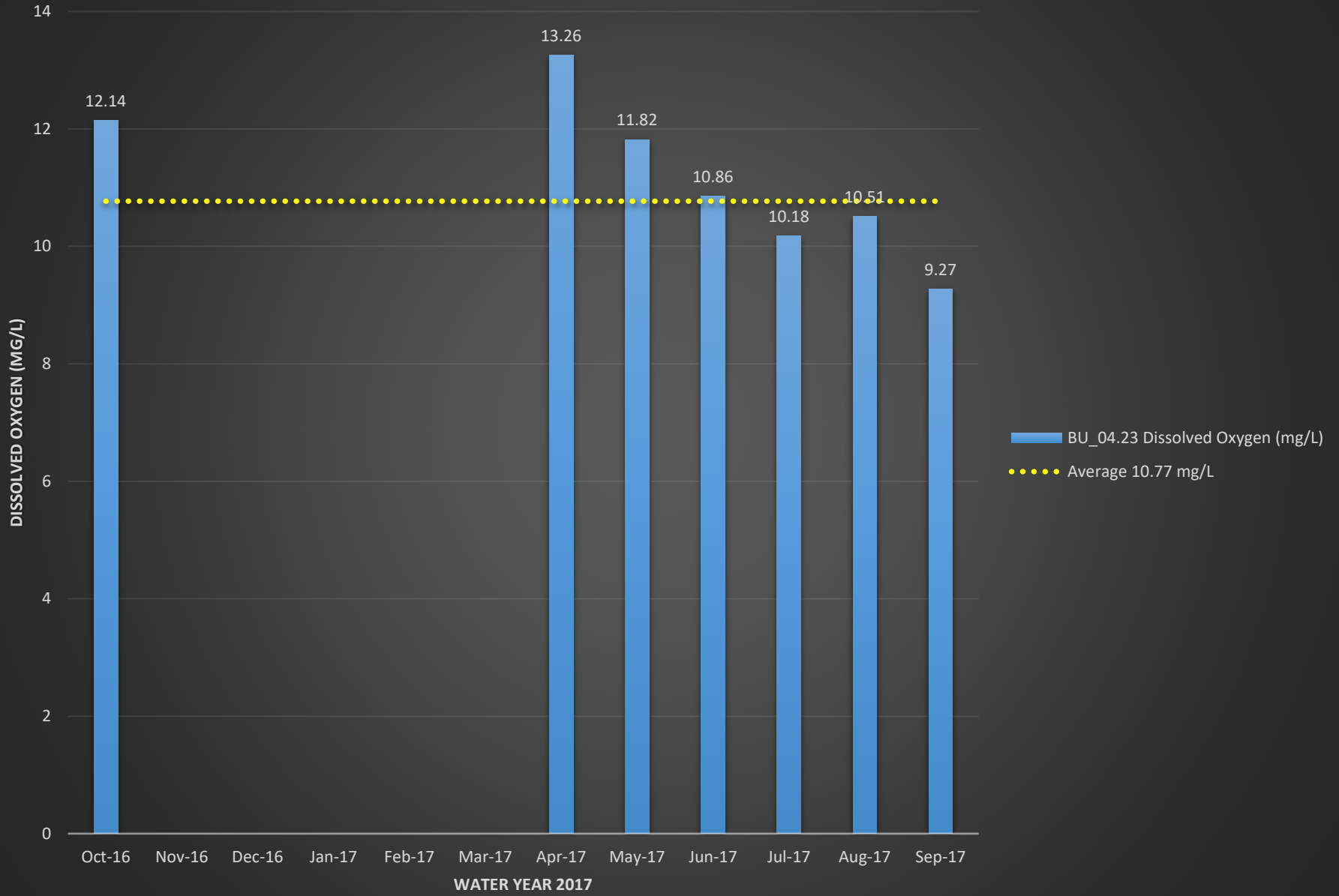

BU_04.23 pH

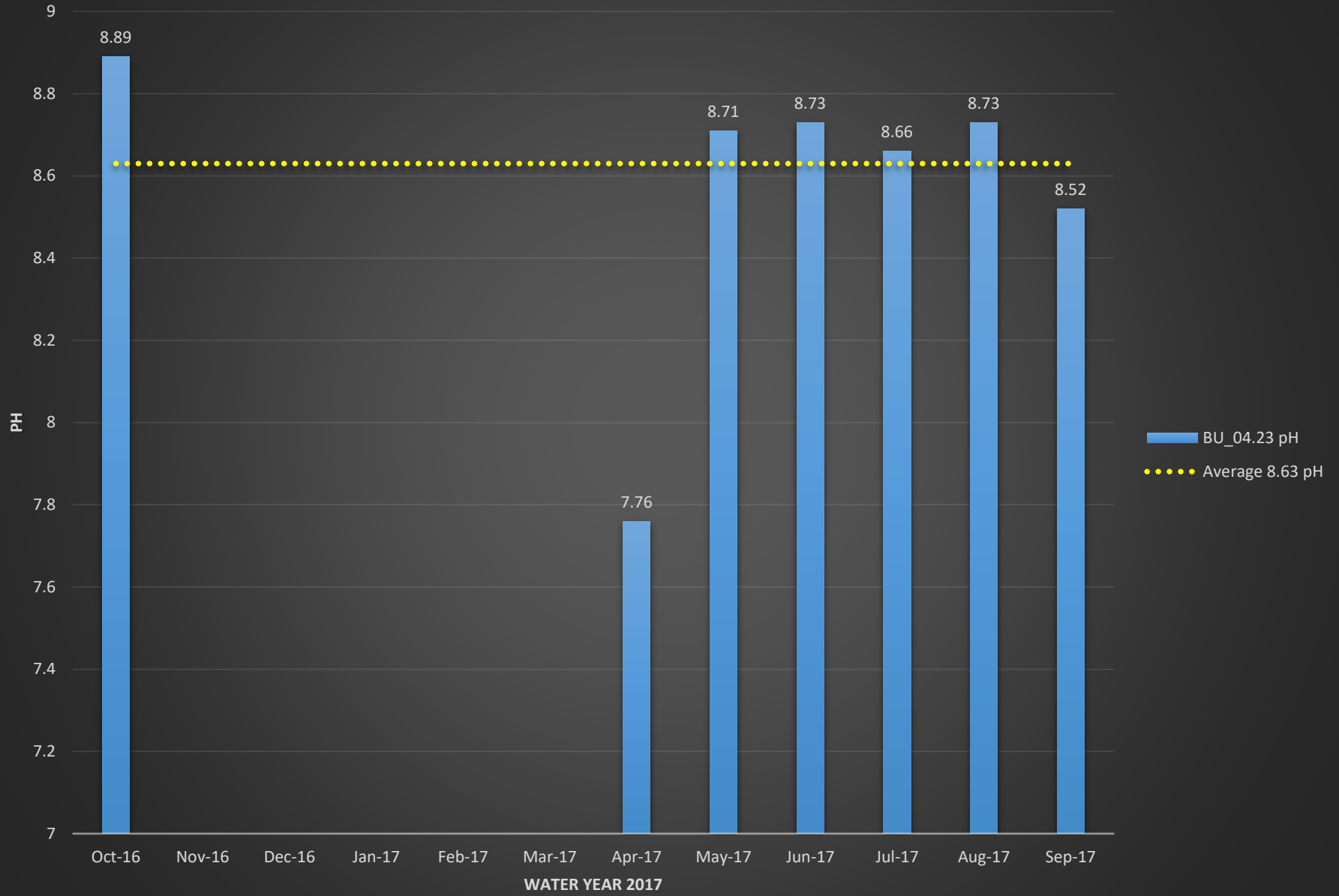

BU_04.23 Conductivity (mS/cm)

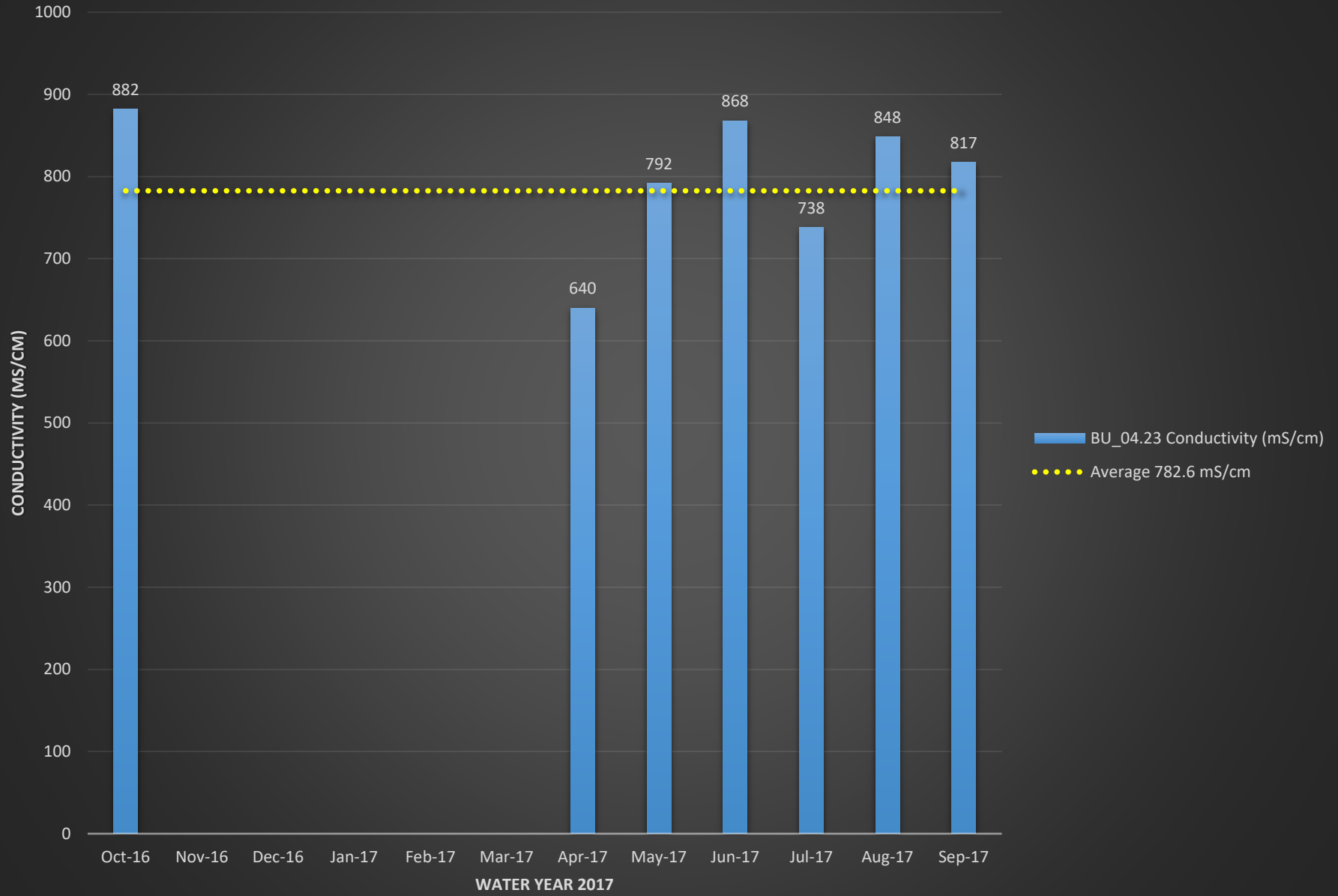

BU_04.23 Turbidity (NTU)

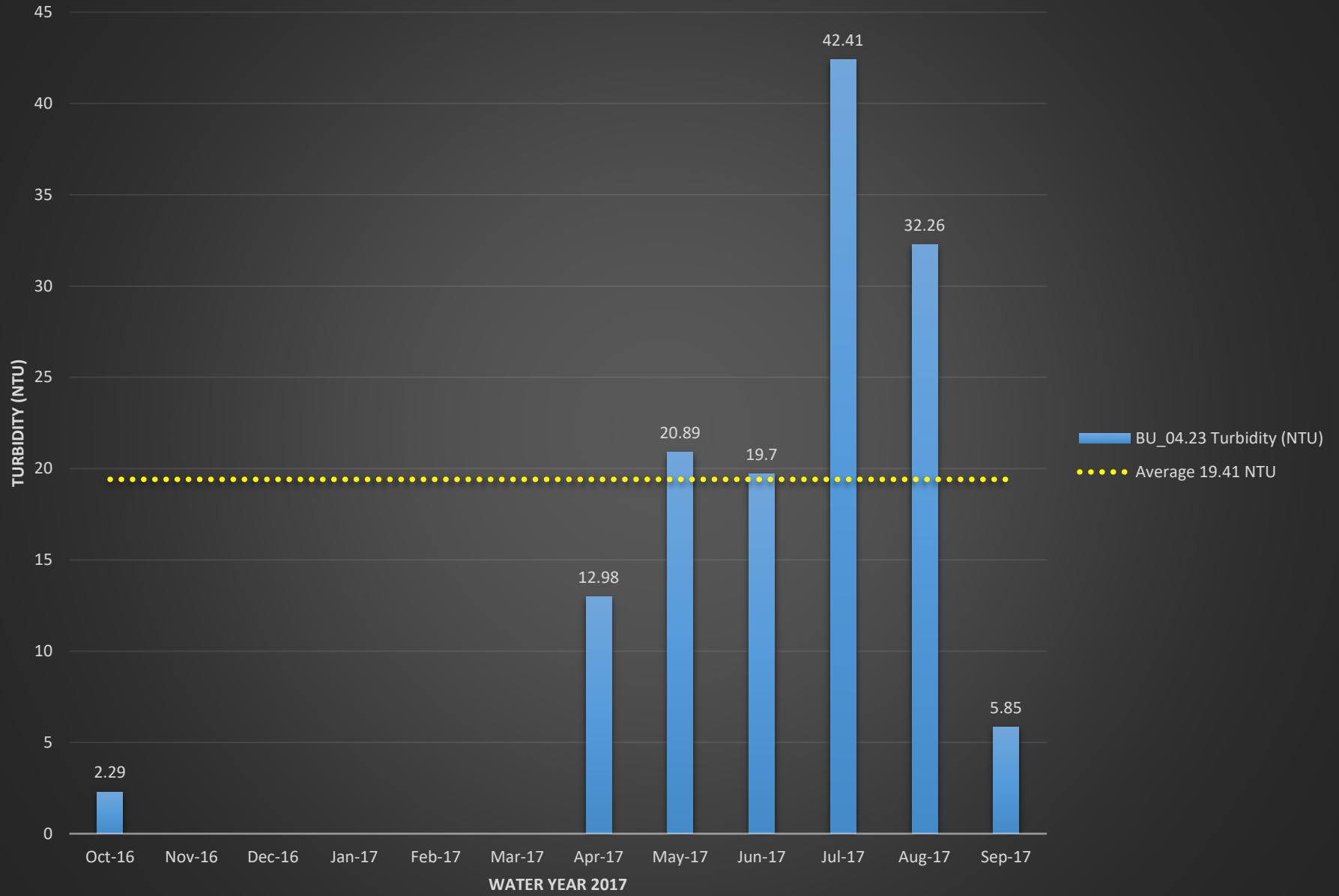

BU_05.29 E.coli (MPN)

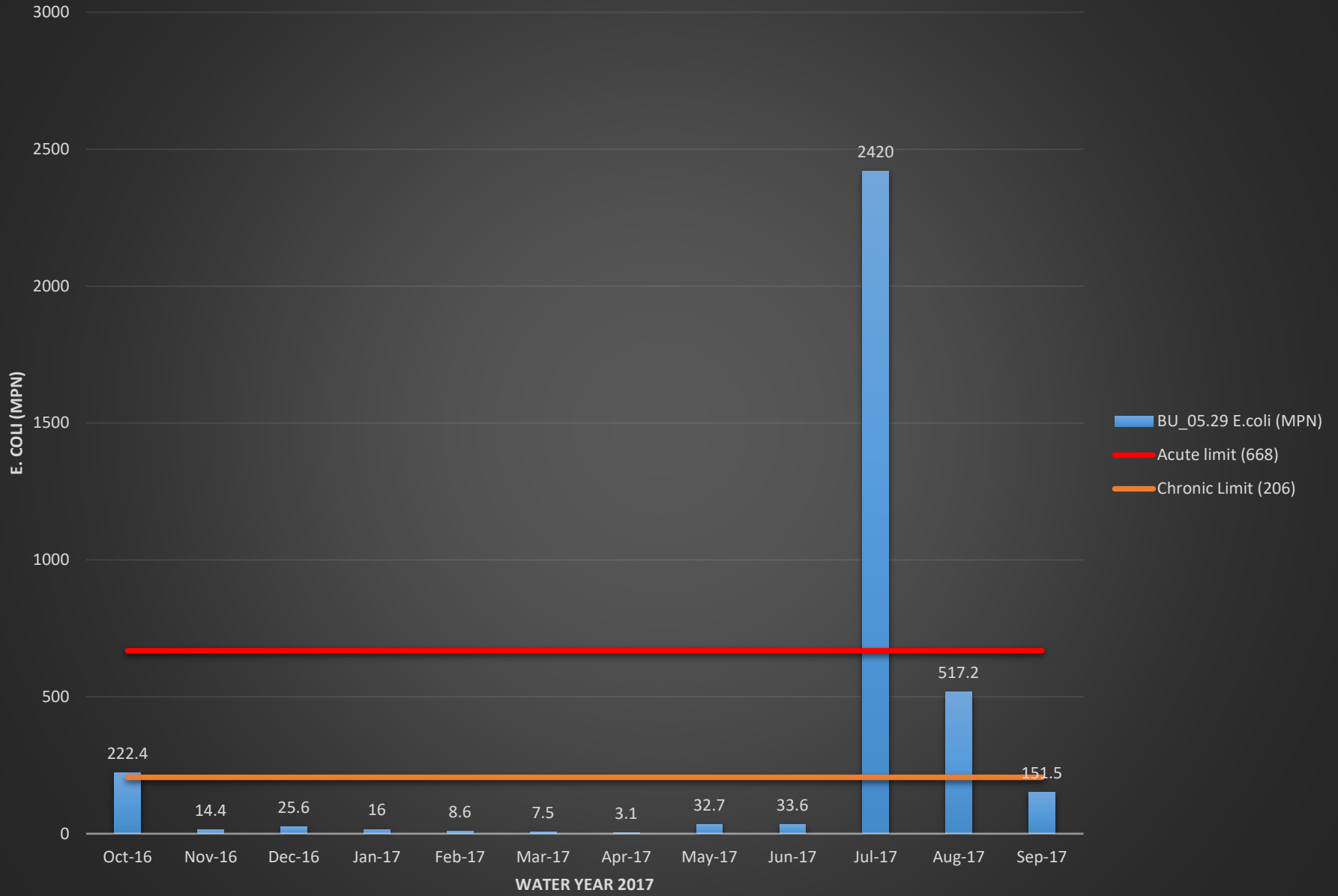

BU_05.29 Temperature (°C)

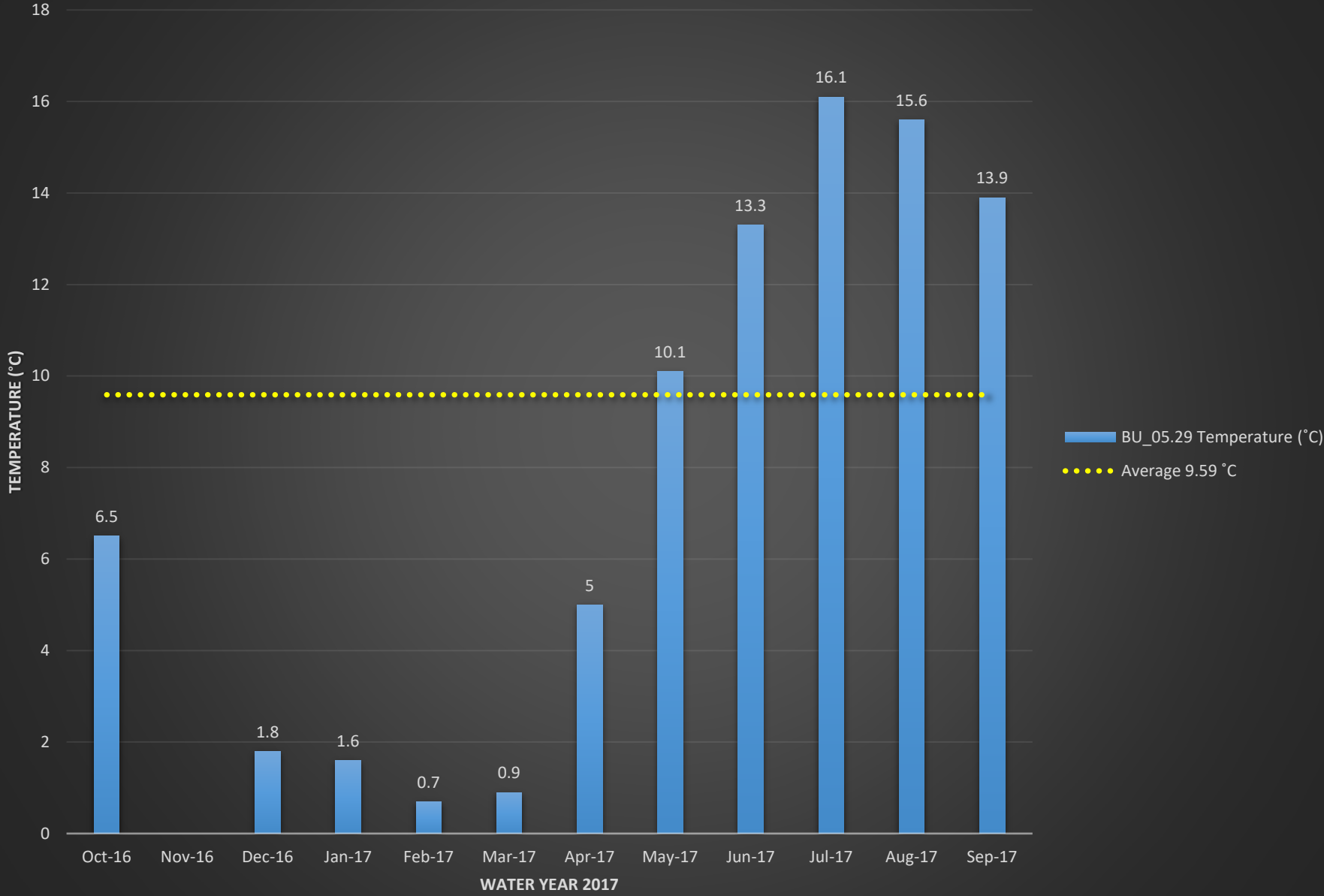

BU_05.29 Dissolved Oxygen (%)

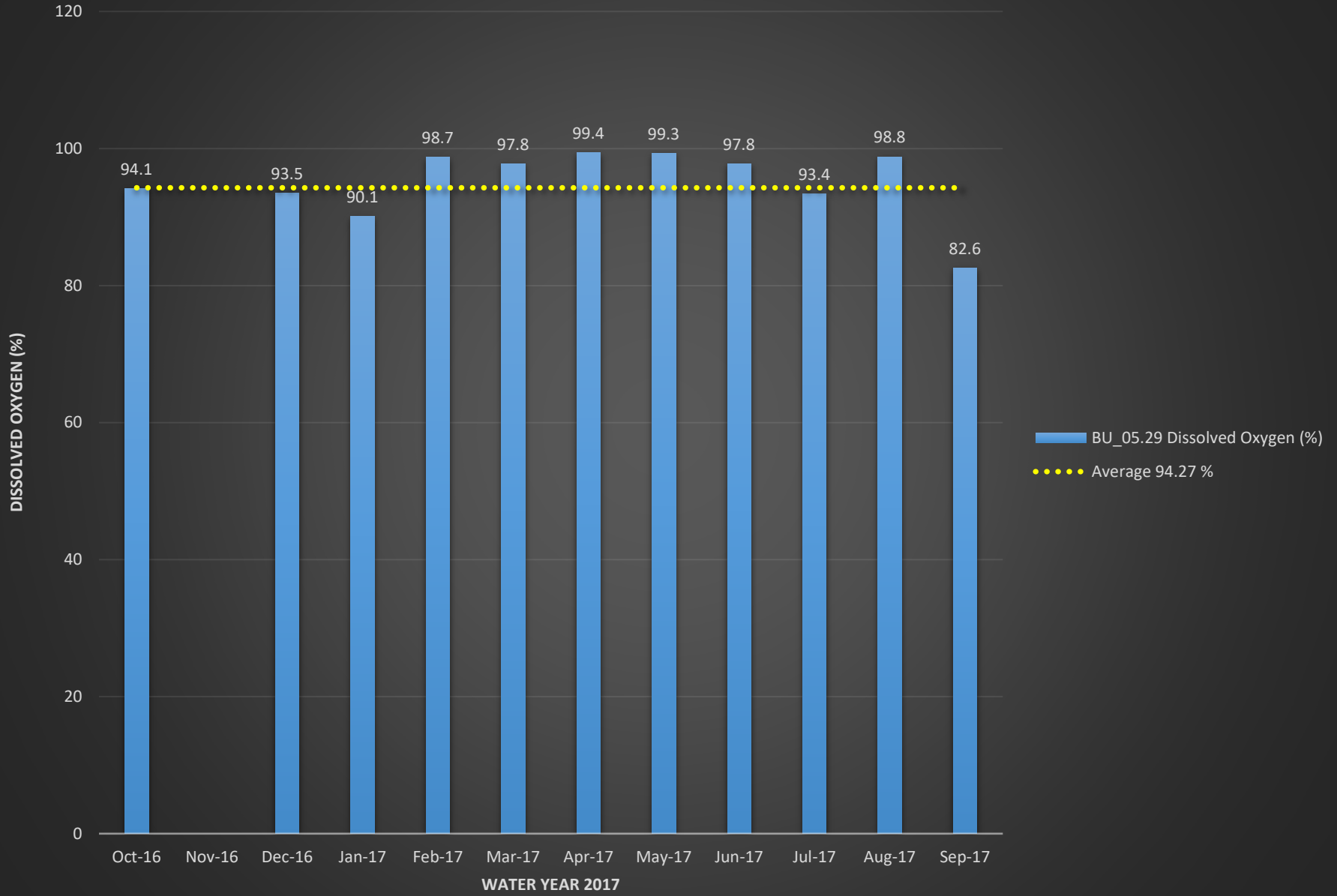

BU_05.29 Dissolved Oxygen (mg/L)

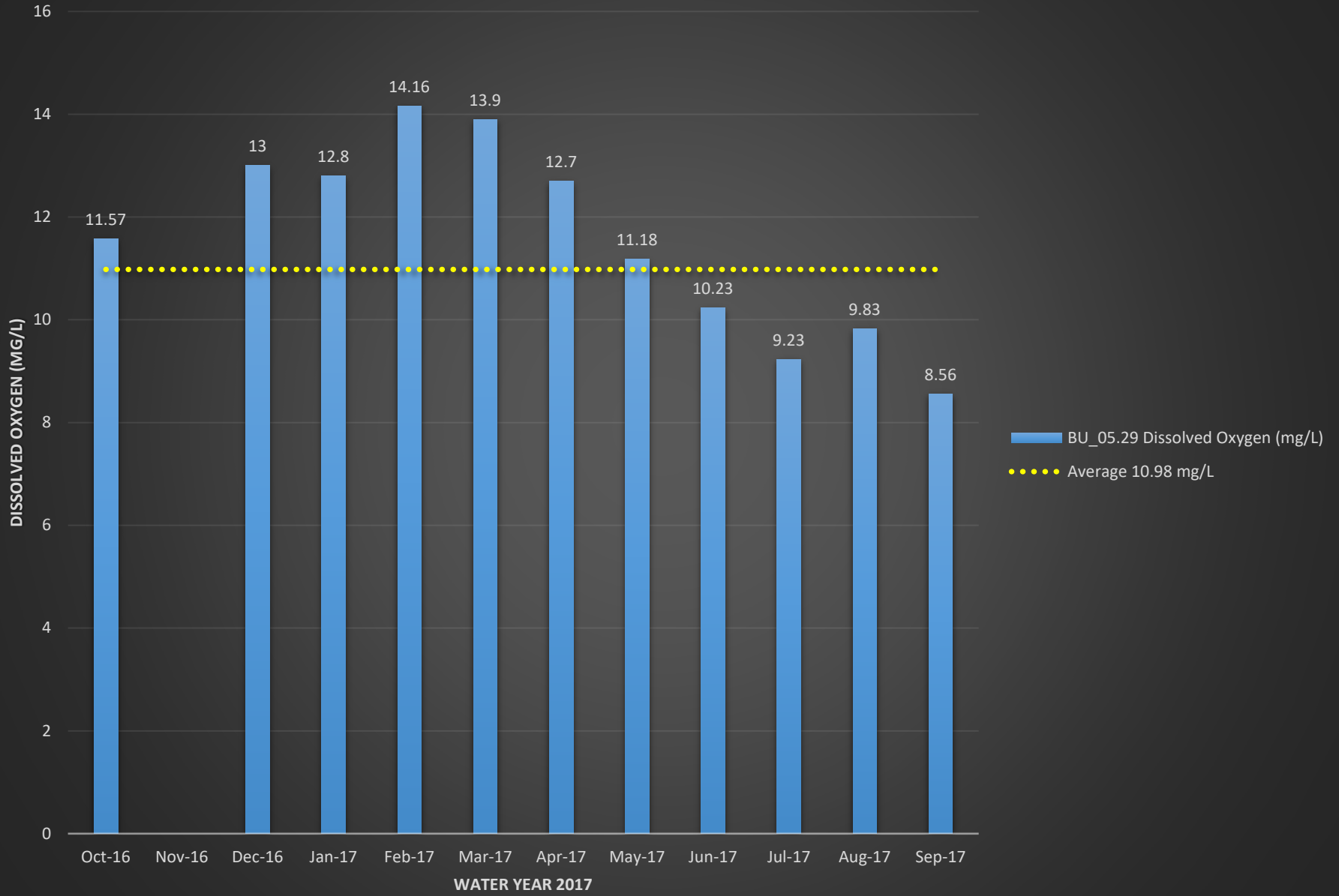

BU_05.29 pH

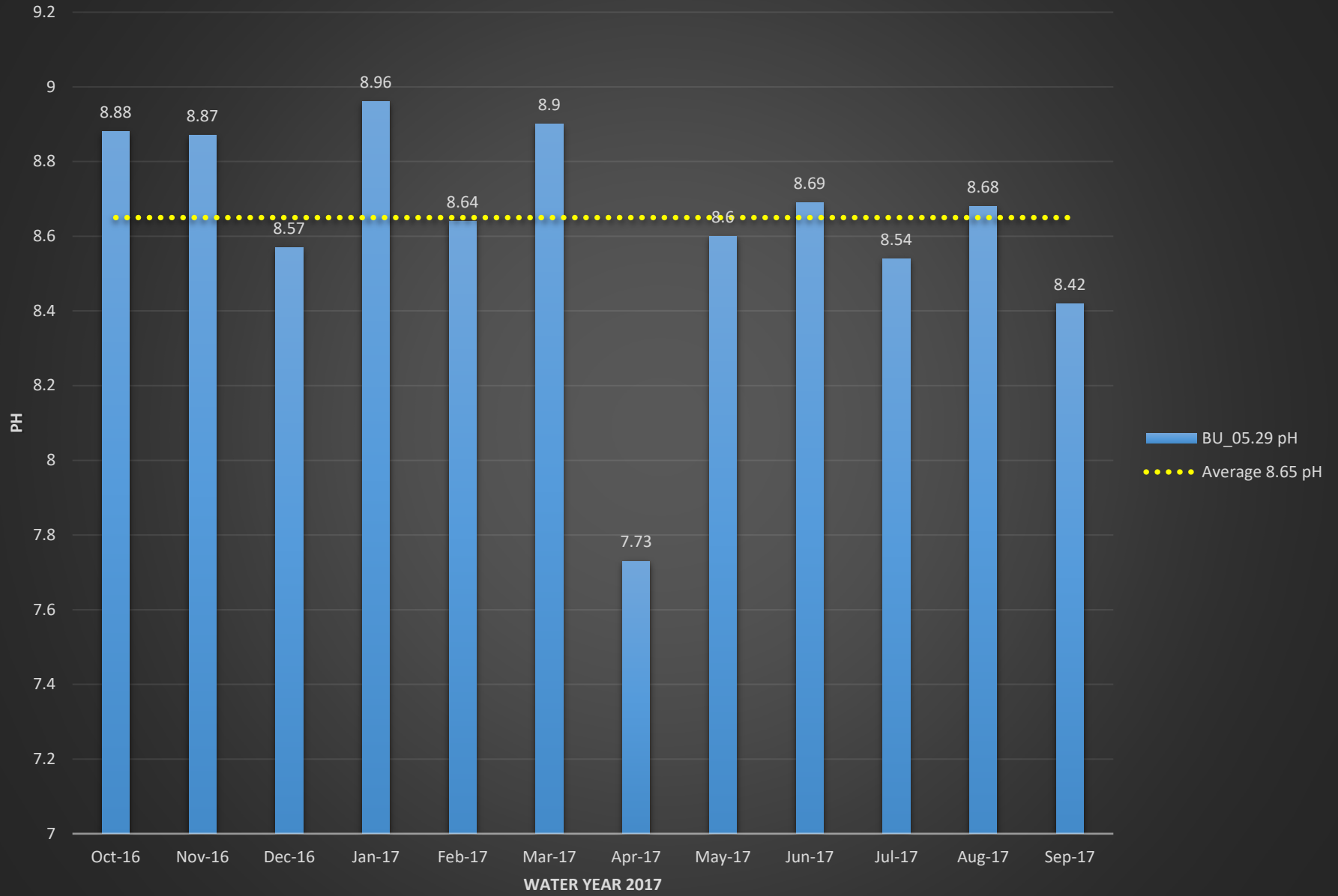

BU_05.29 Conductivity (mS/cm)

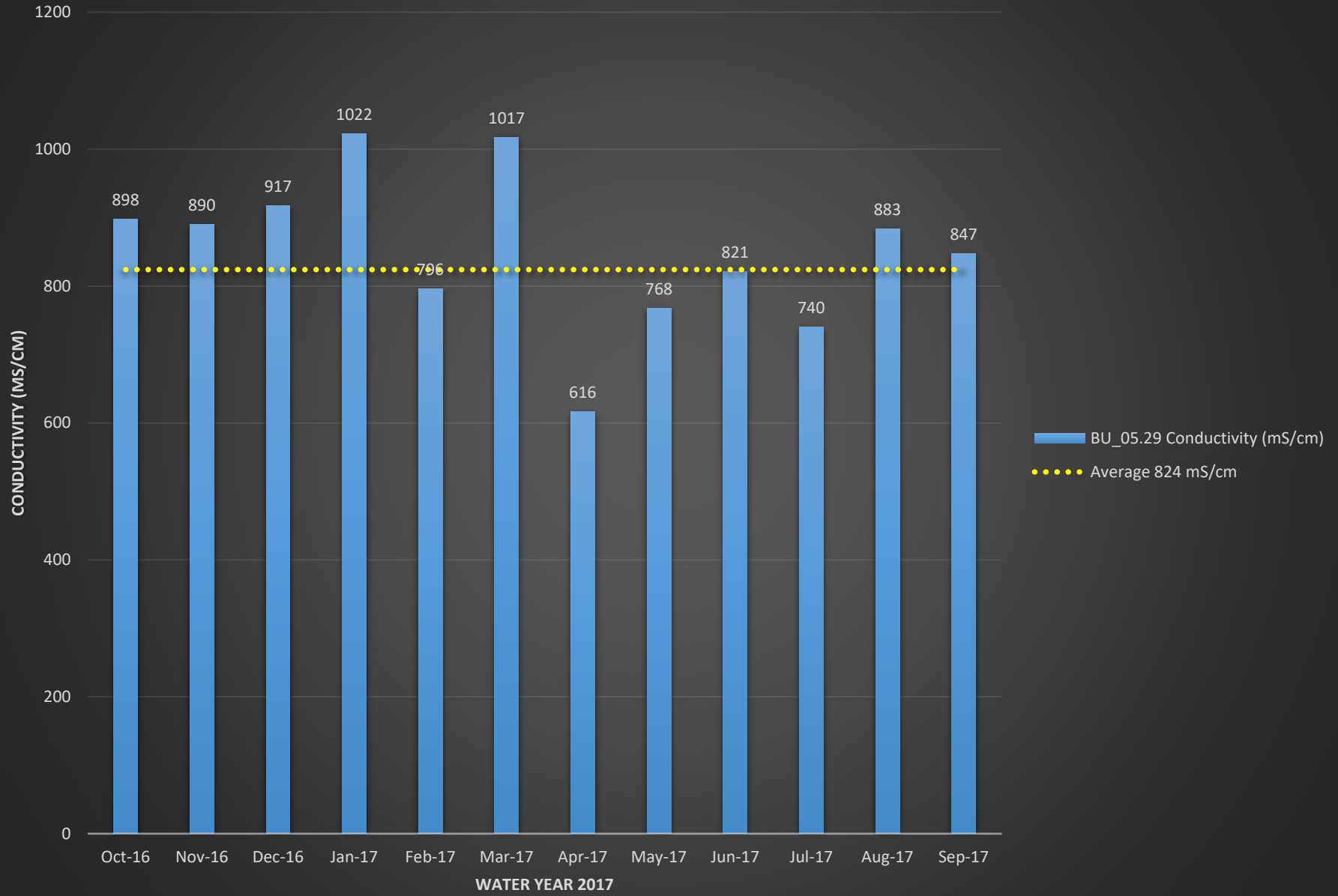

BU_05.29 Turbidity (NTU)

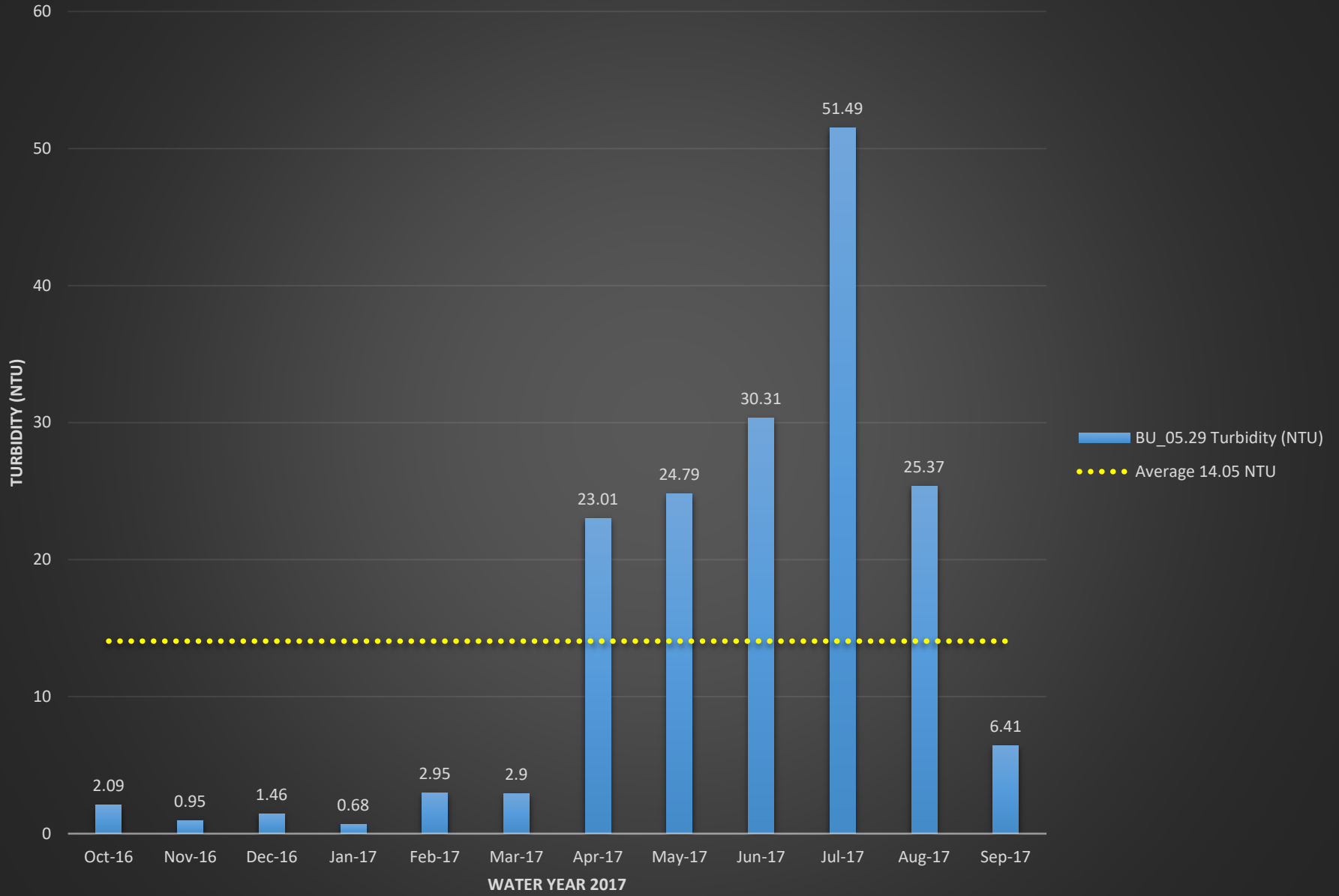

MS_00.19 E.coli (MPN)

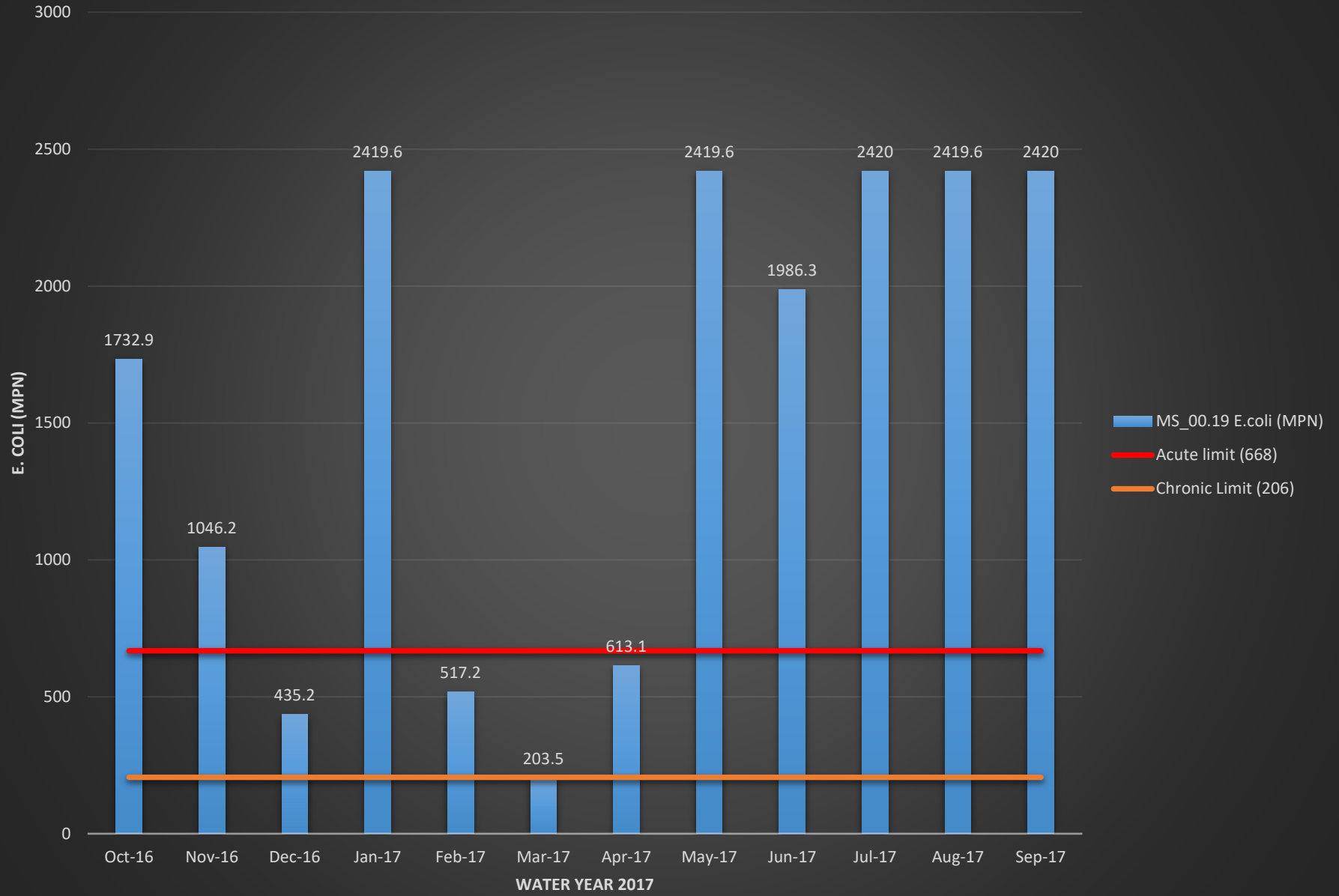

MS_00.19 Temperature (°C)

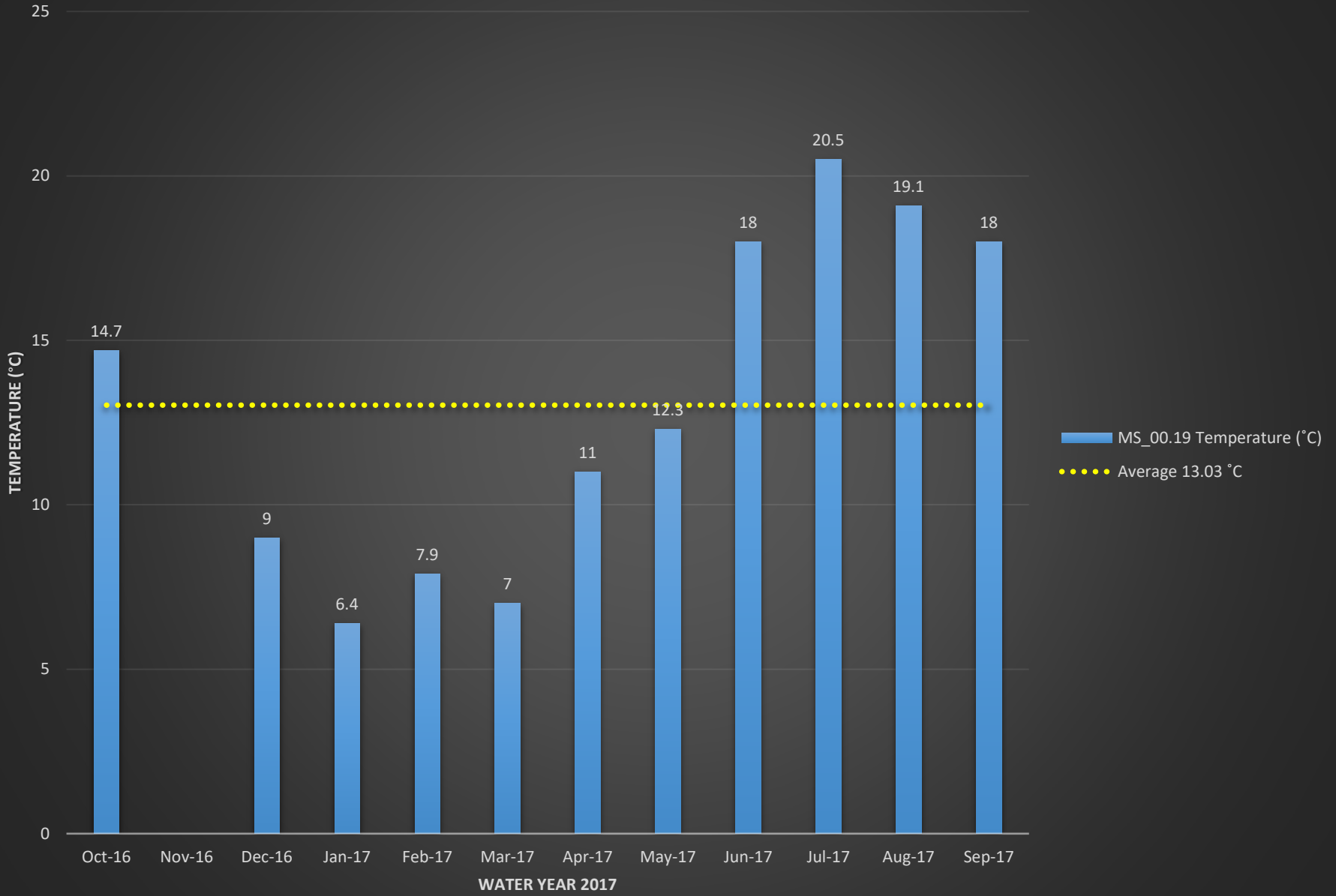

MS_00.19 Dissolved Oxygen (%)

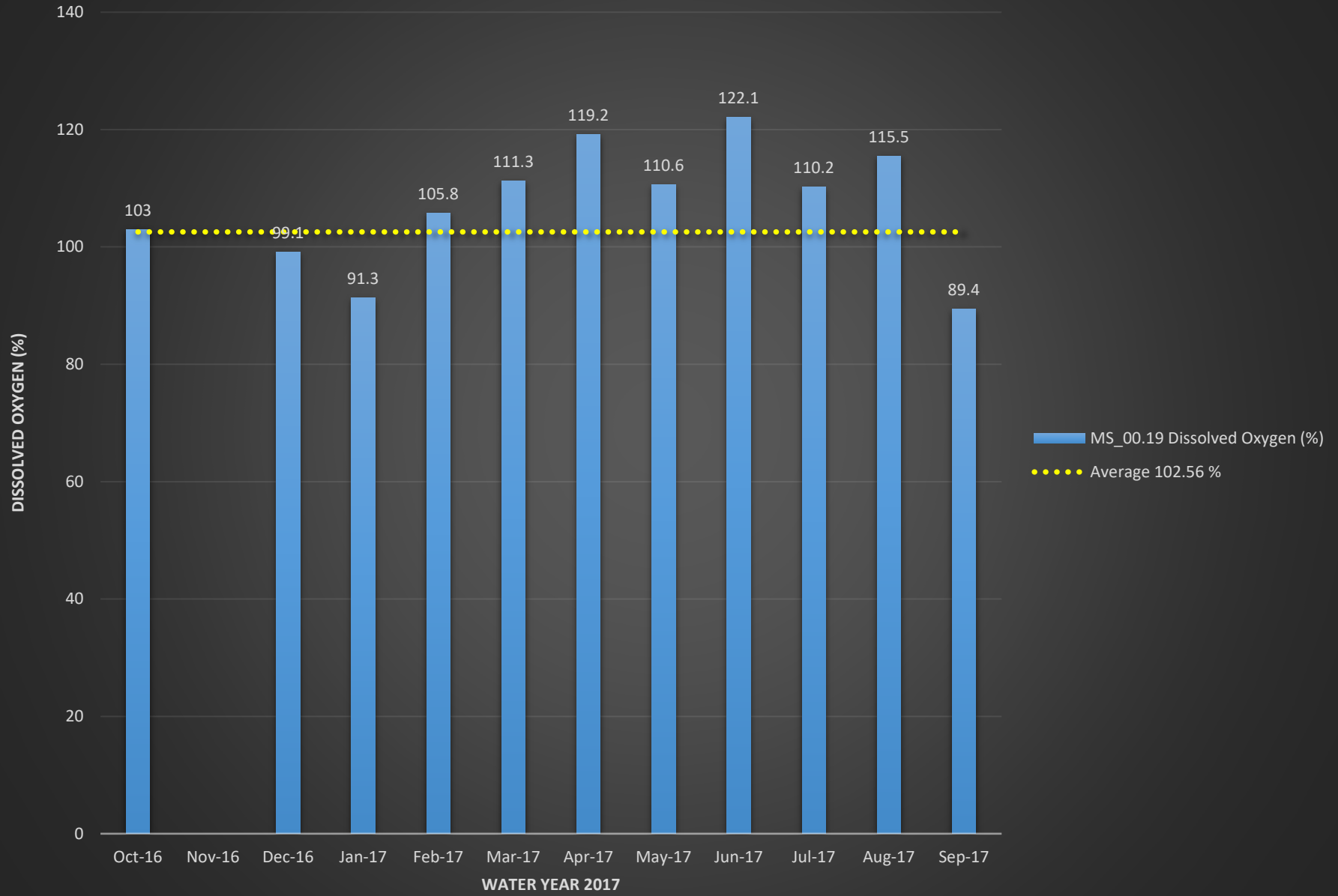

MS_00.19 Dissolved Oxygen (mg/L)

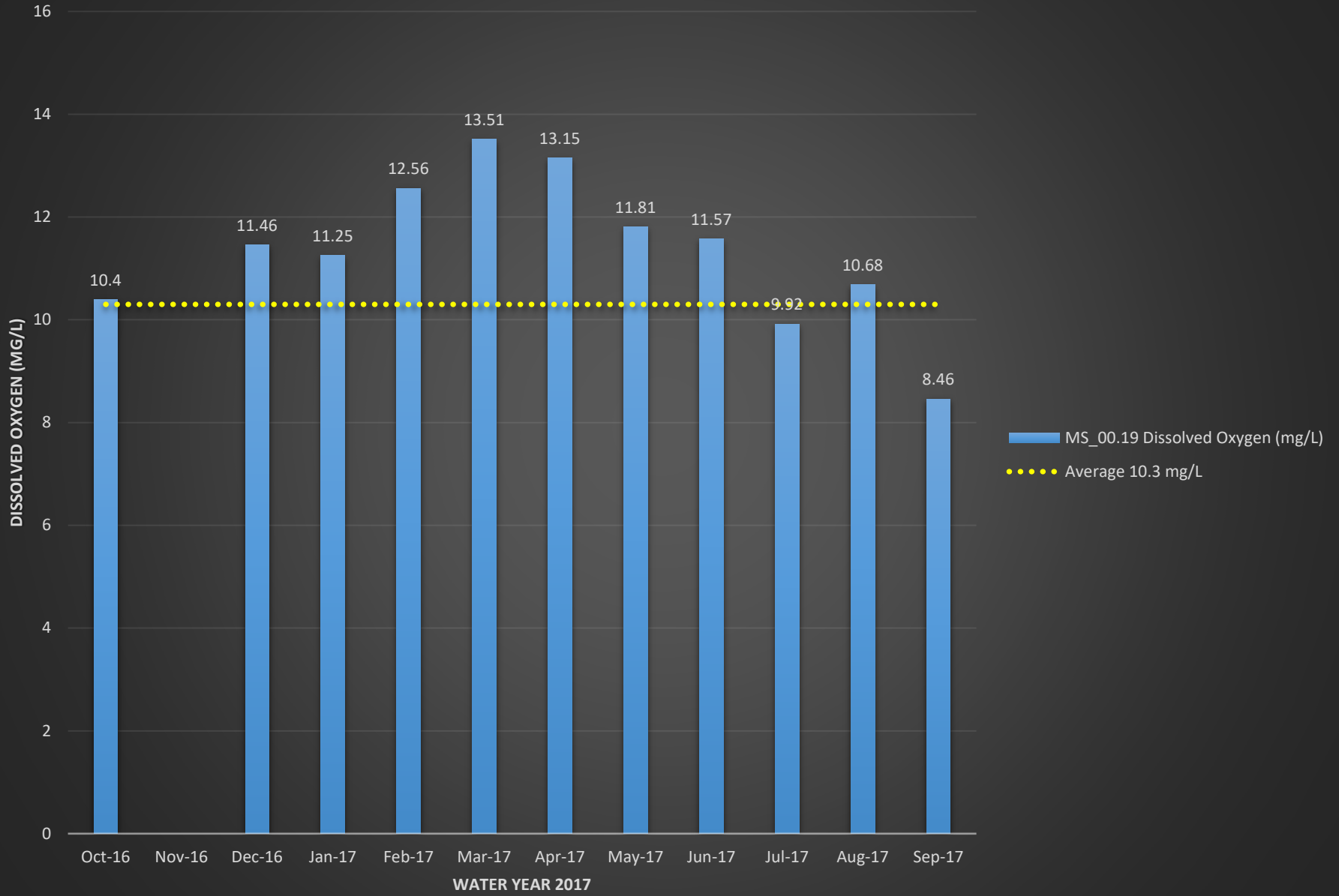

MS_00.19 pH

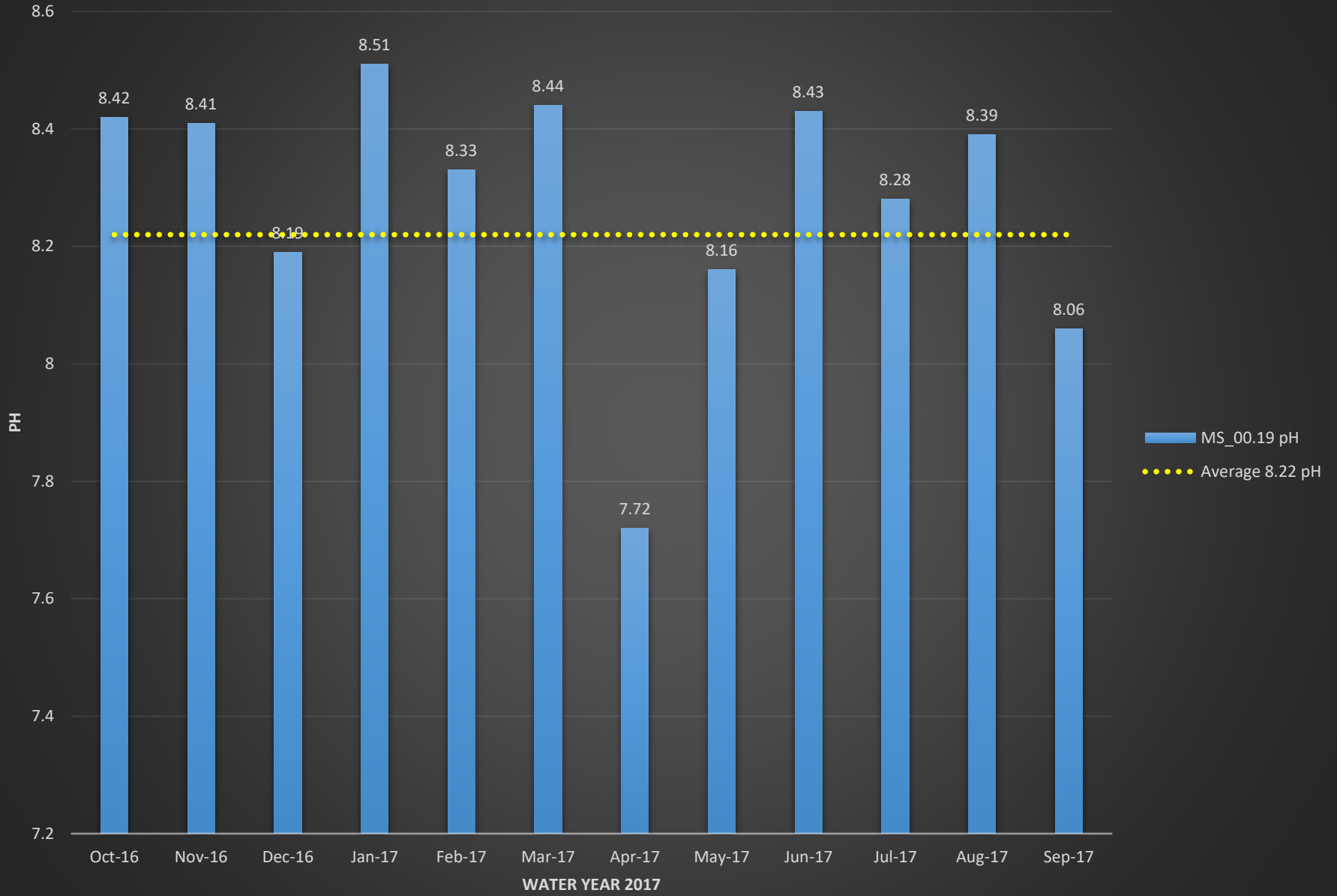

MS_00.19 Conductivity (mS/cm)

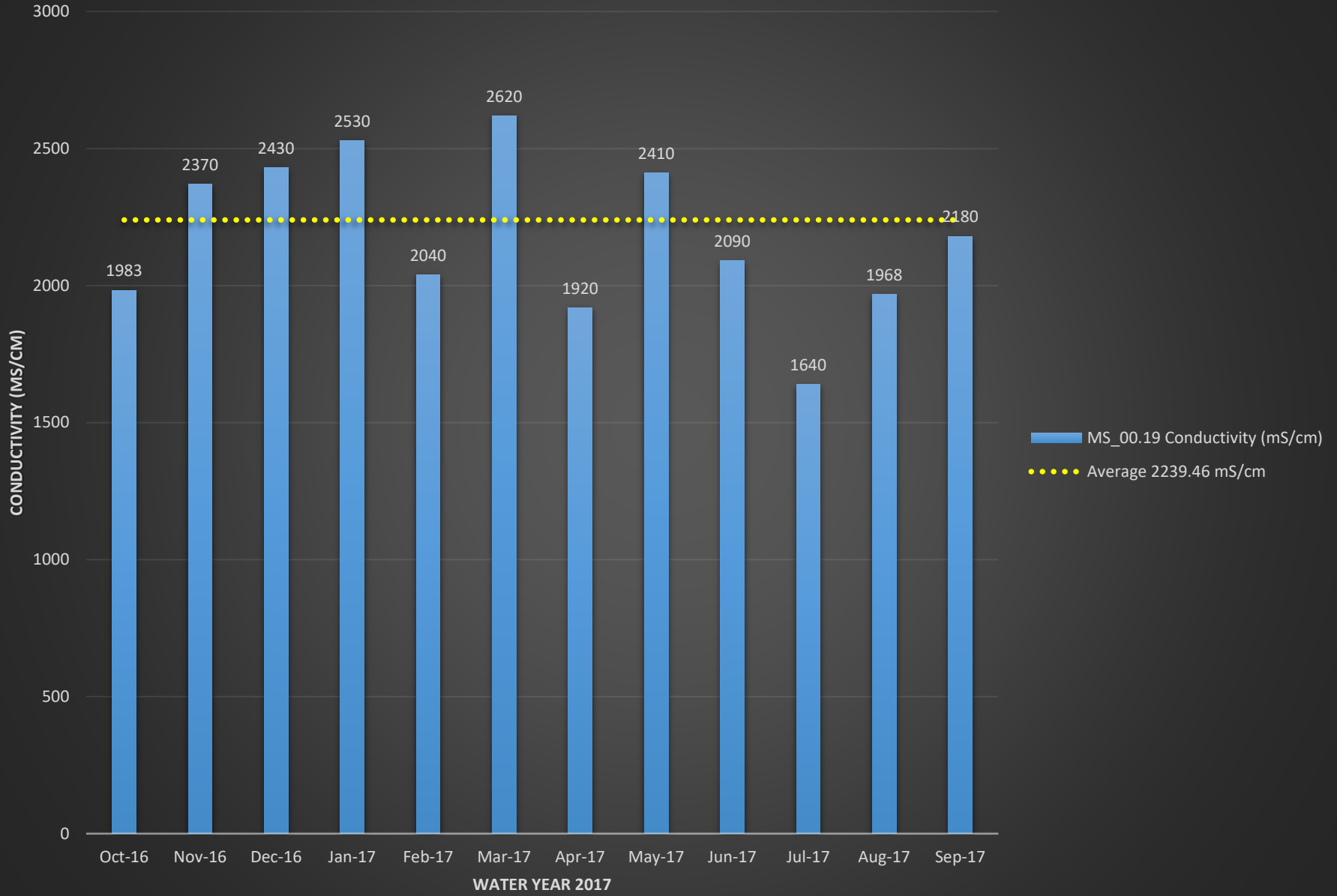

MS_00.19 Turbidity (NTU)

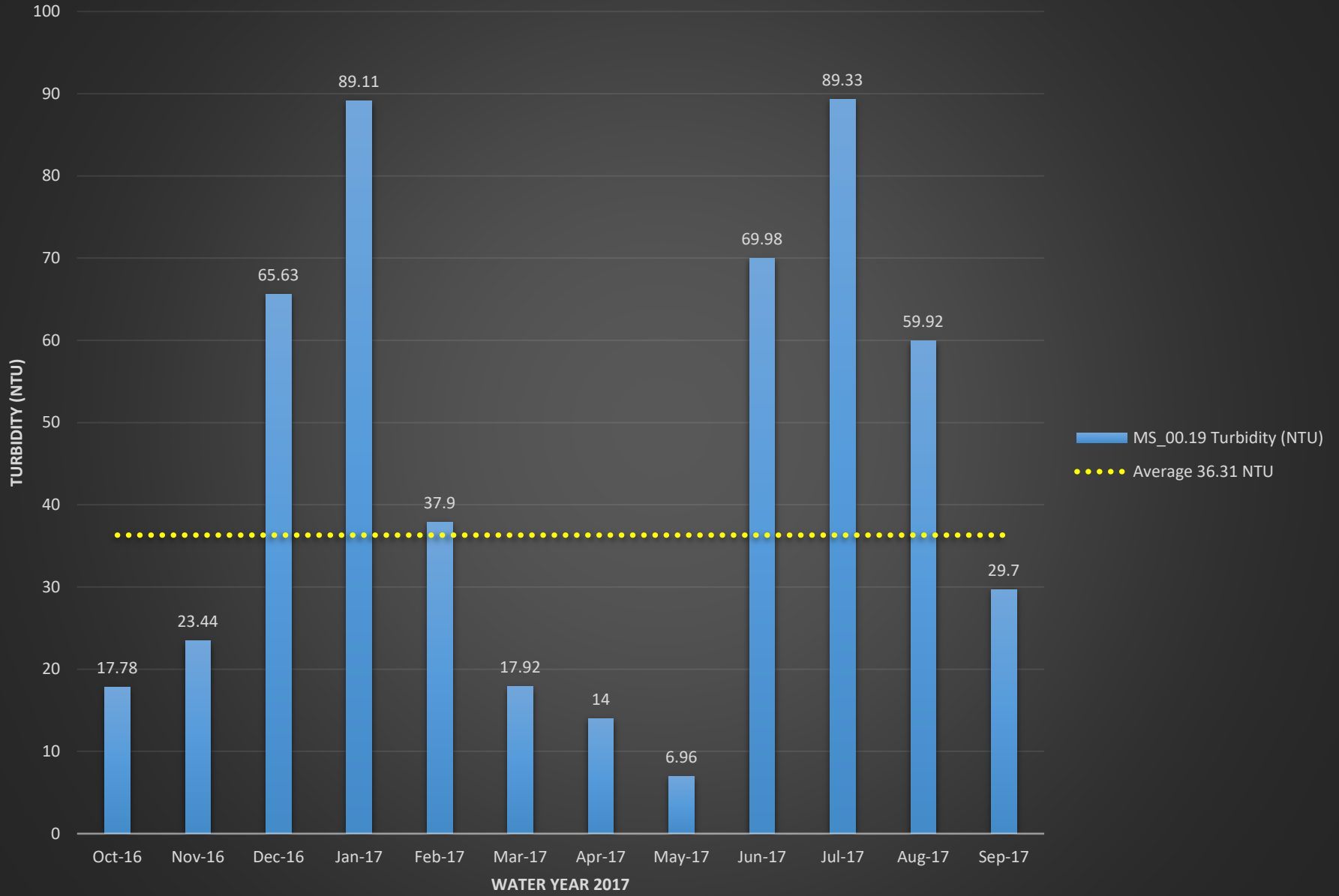

MILL CREEK SUBWATERSHED

Macroinvertebrate Karr-BIBI Results

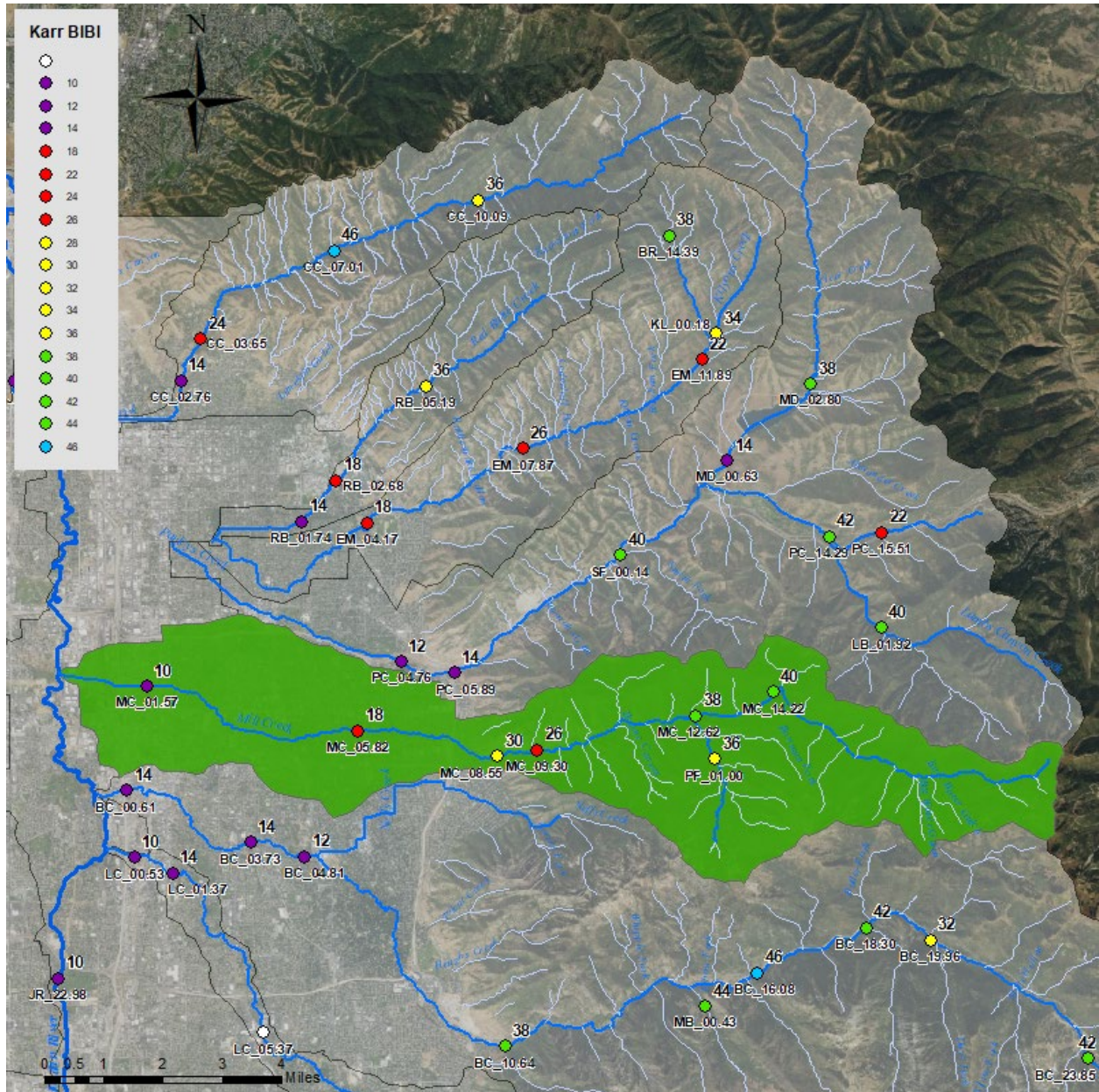

Macroinvertebrate Biological Condition Gradient (BCG) Results

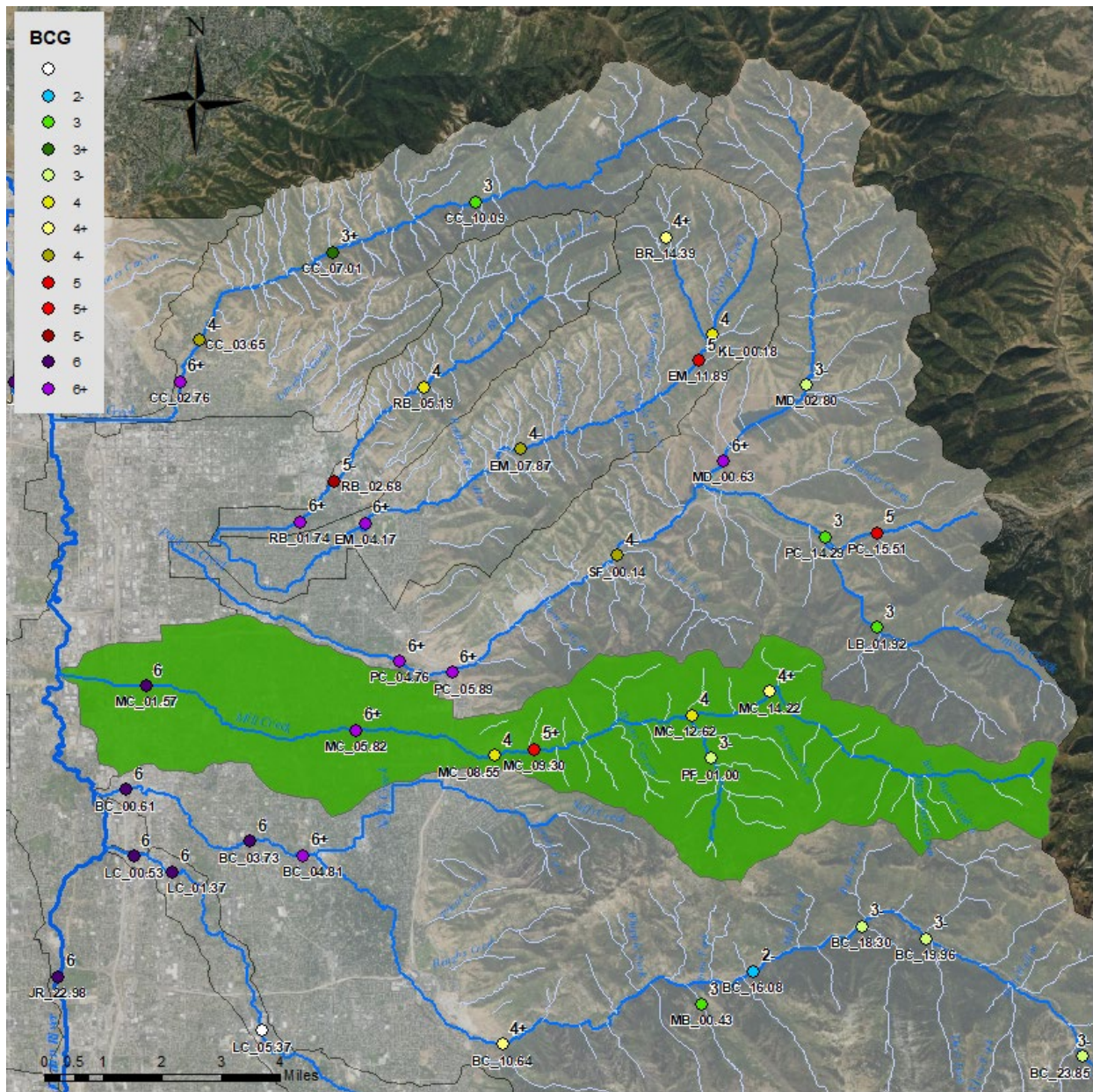

E. coli & Field Parameter Graphs

Graphs start on next page...

MC_01.08 E.coli (MPN)

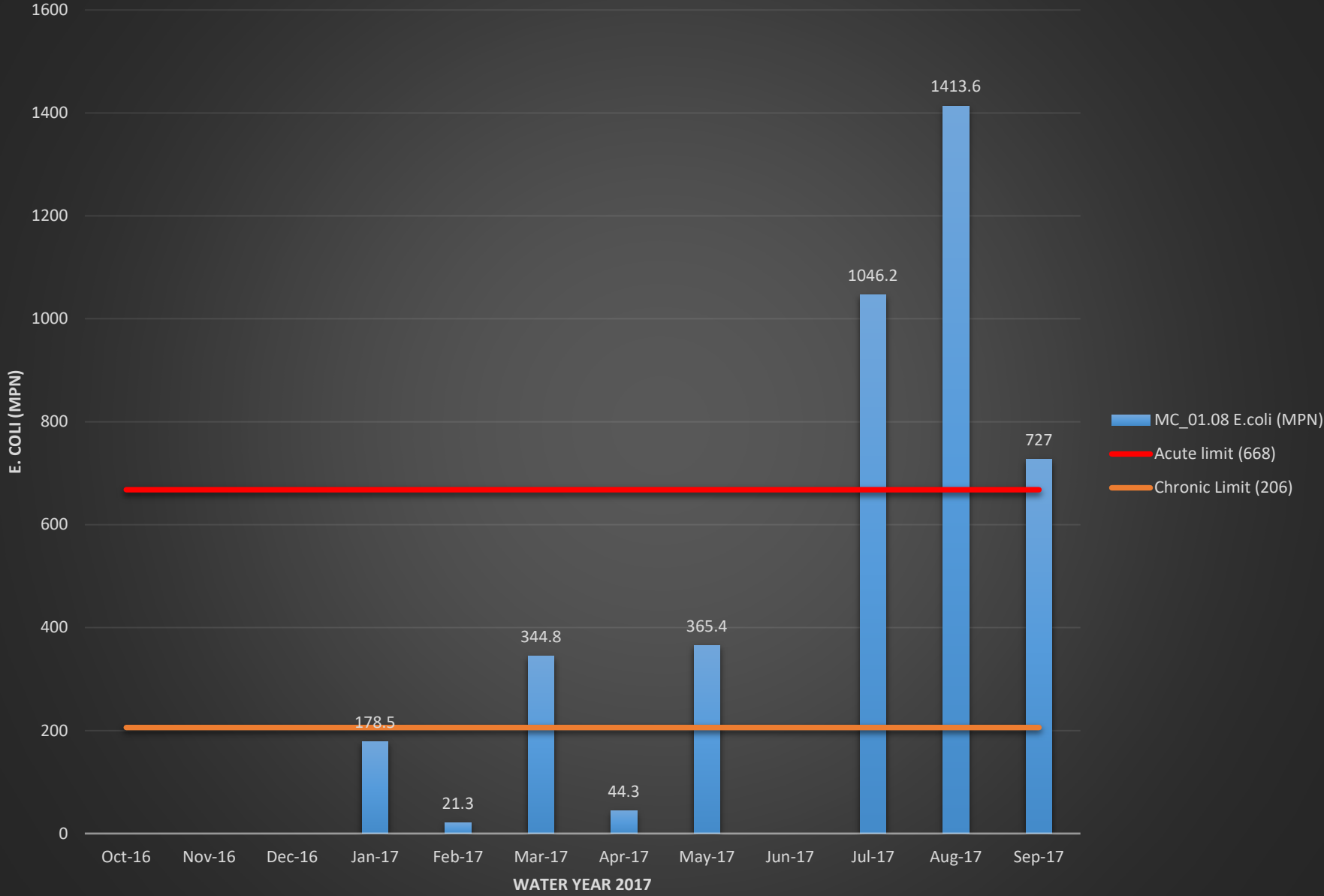

MC_01.08 Temperature (°C)

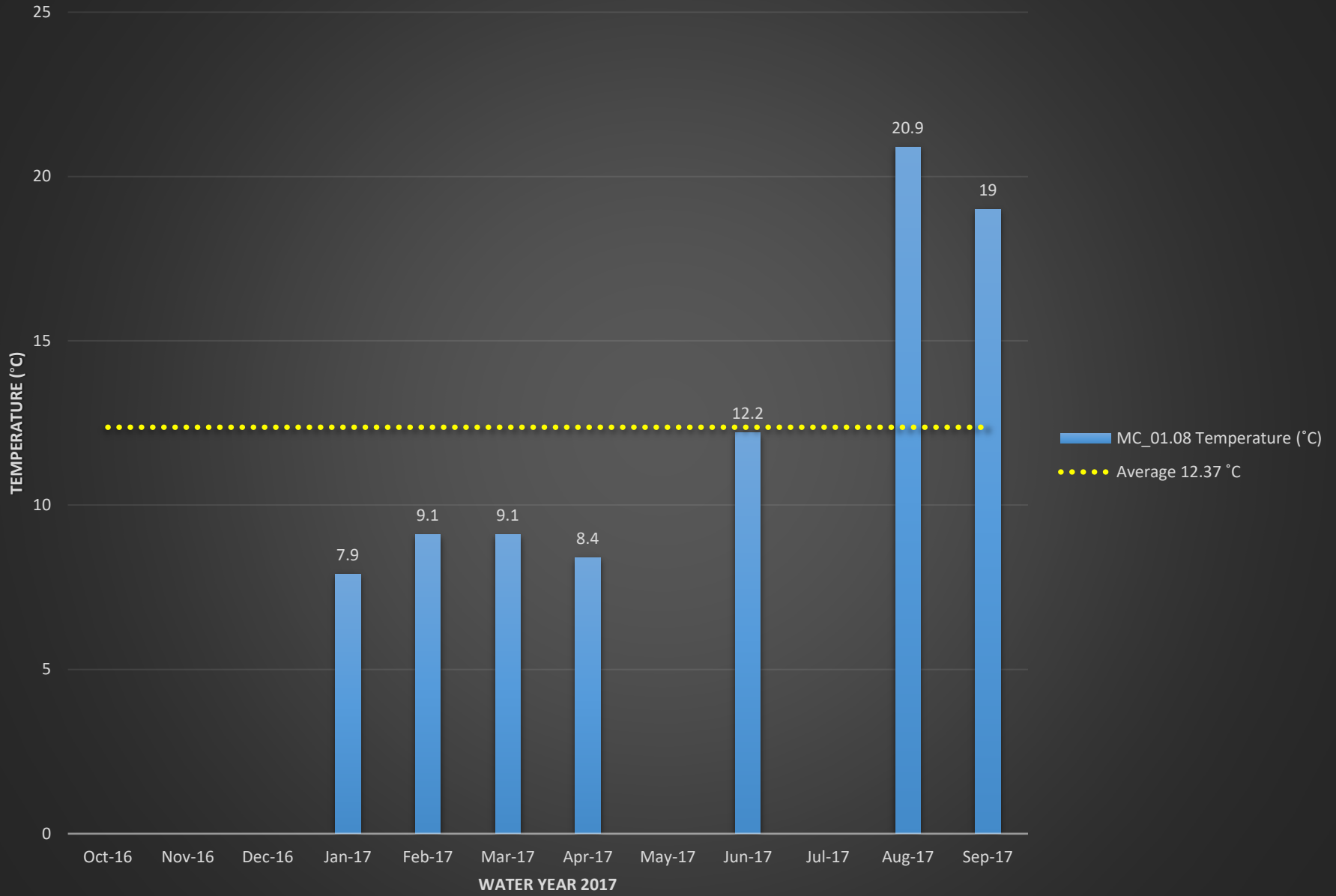

MC_01.08 Dissolved Oxygen (%)

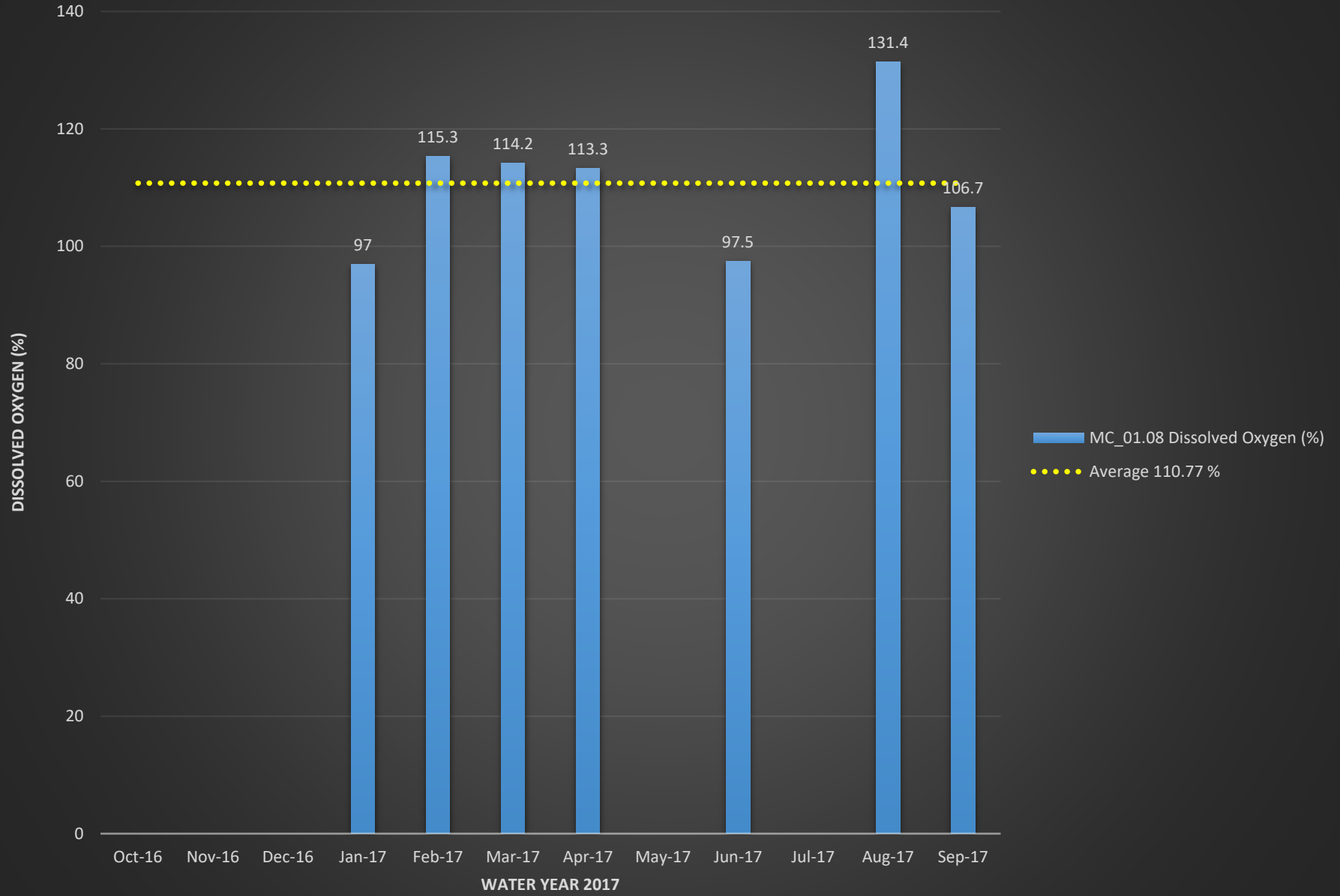

MC_01.08 Dissolved Oxygen (mg/L)

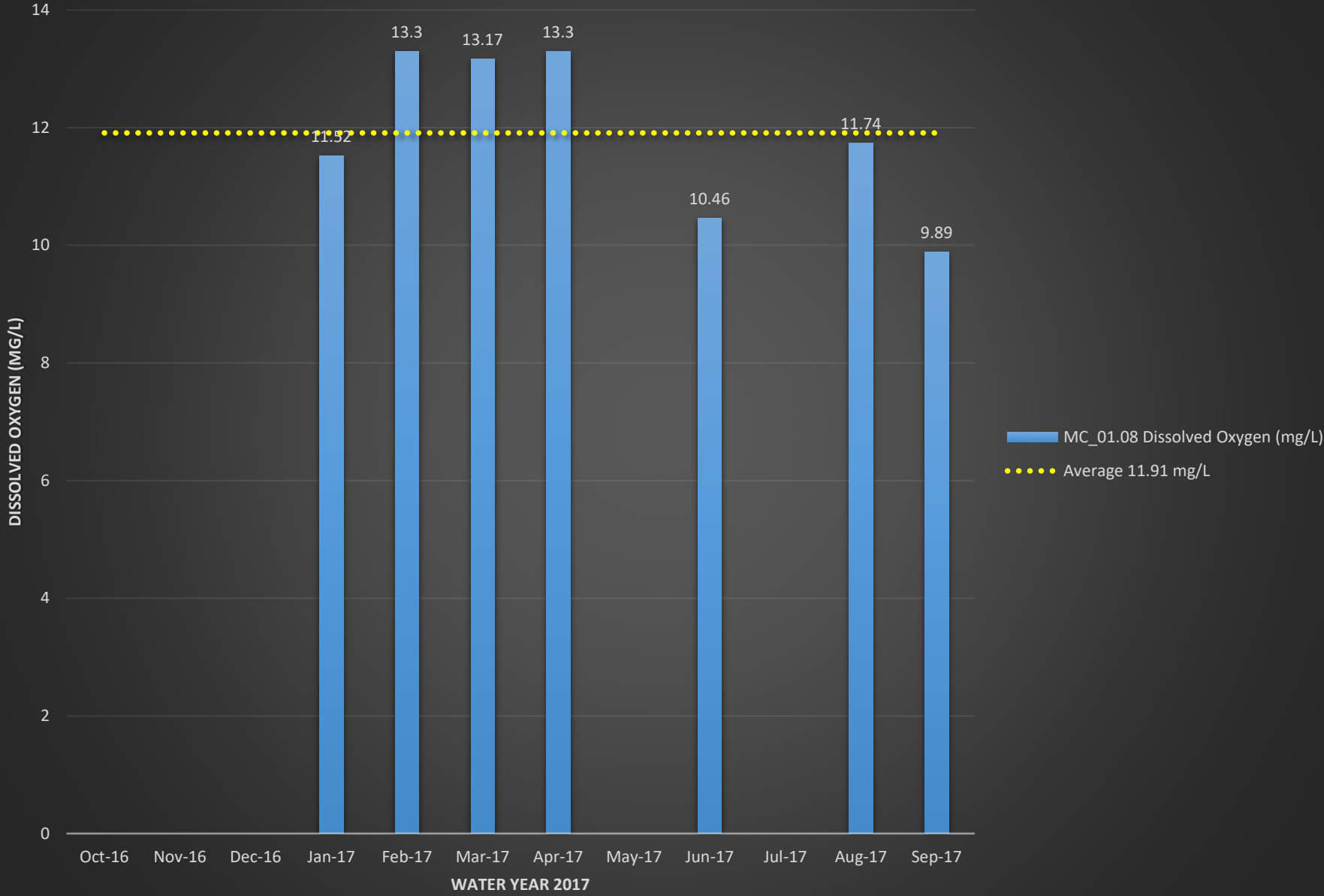

MC_01.08 pH

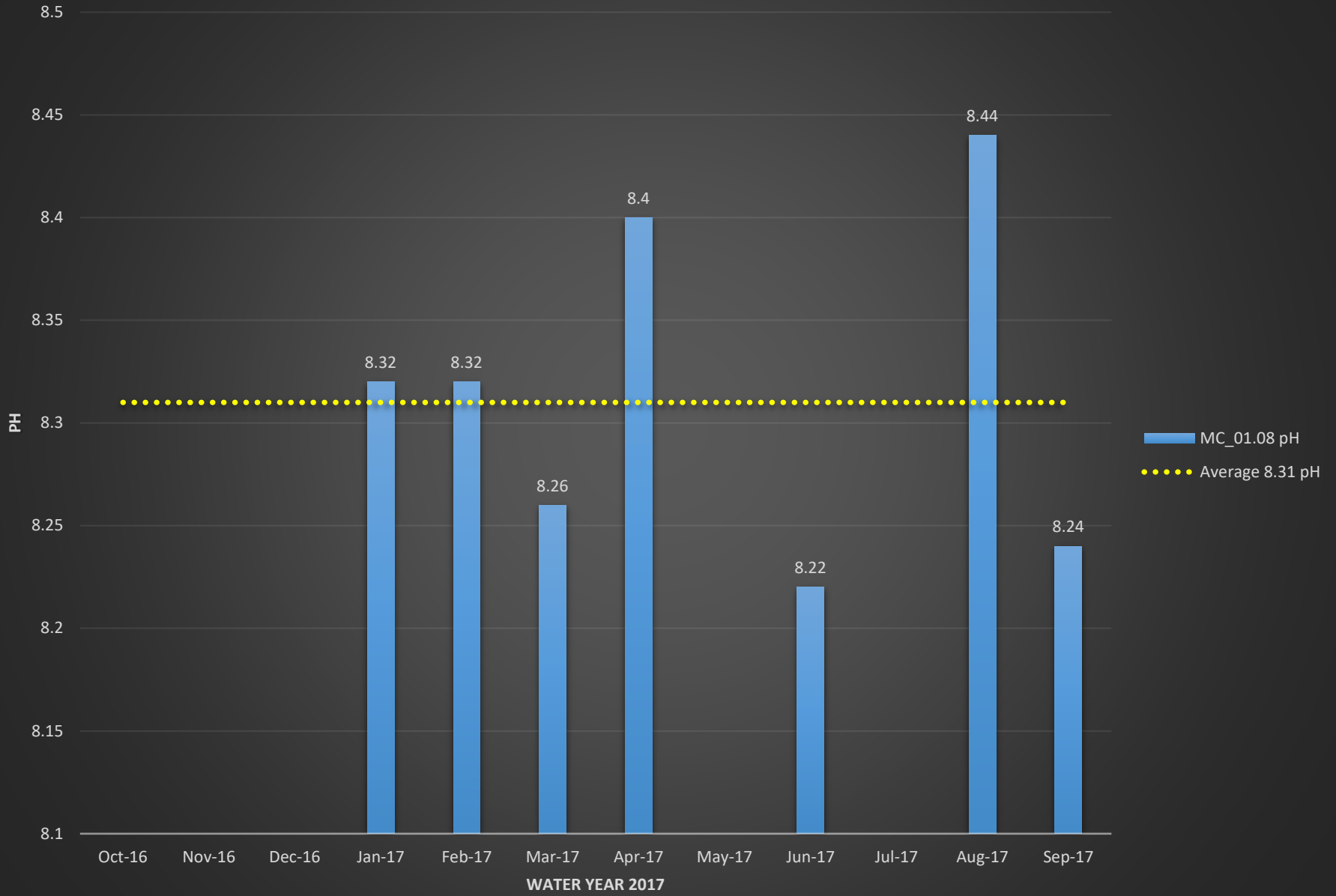

MC_01.08 Conductivity (mS/cm)

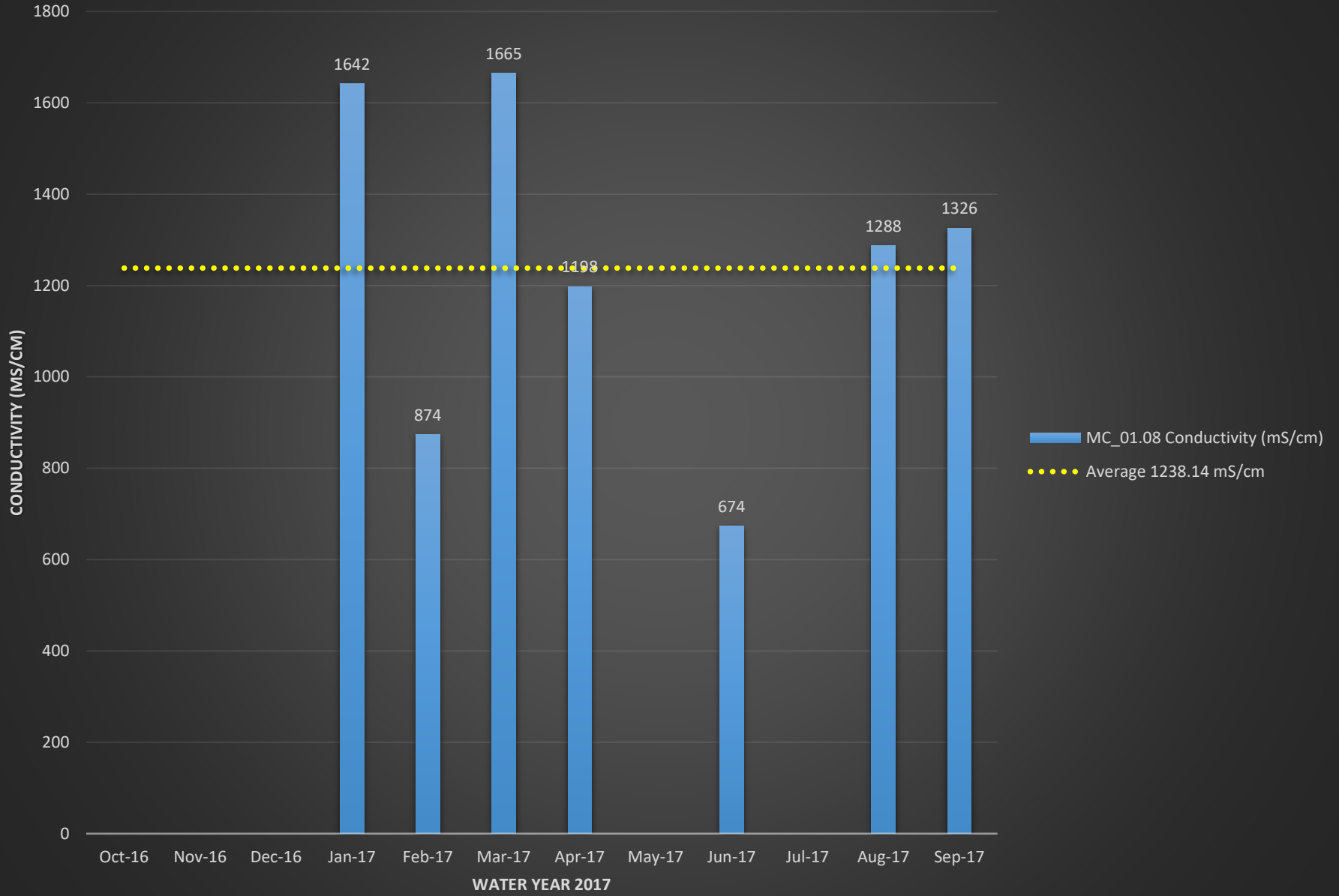

MC_01.08 Turbidity (NTU)

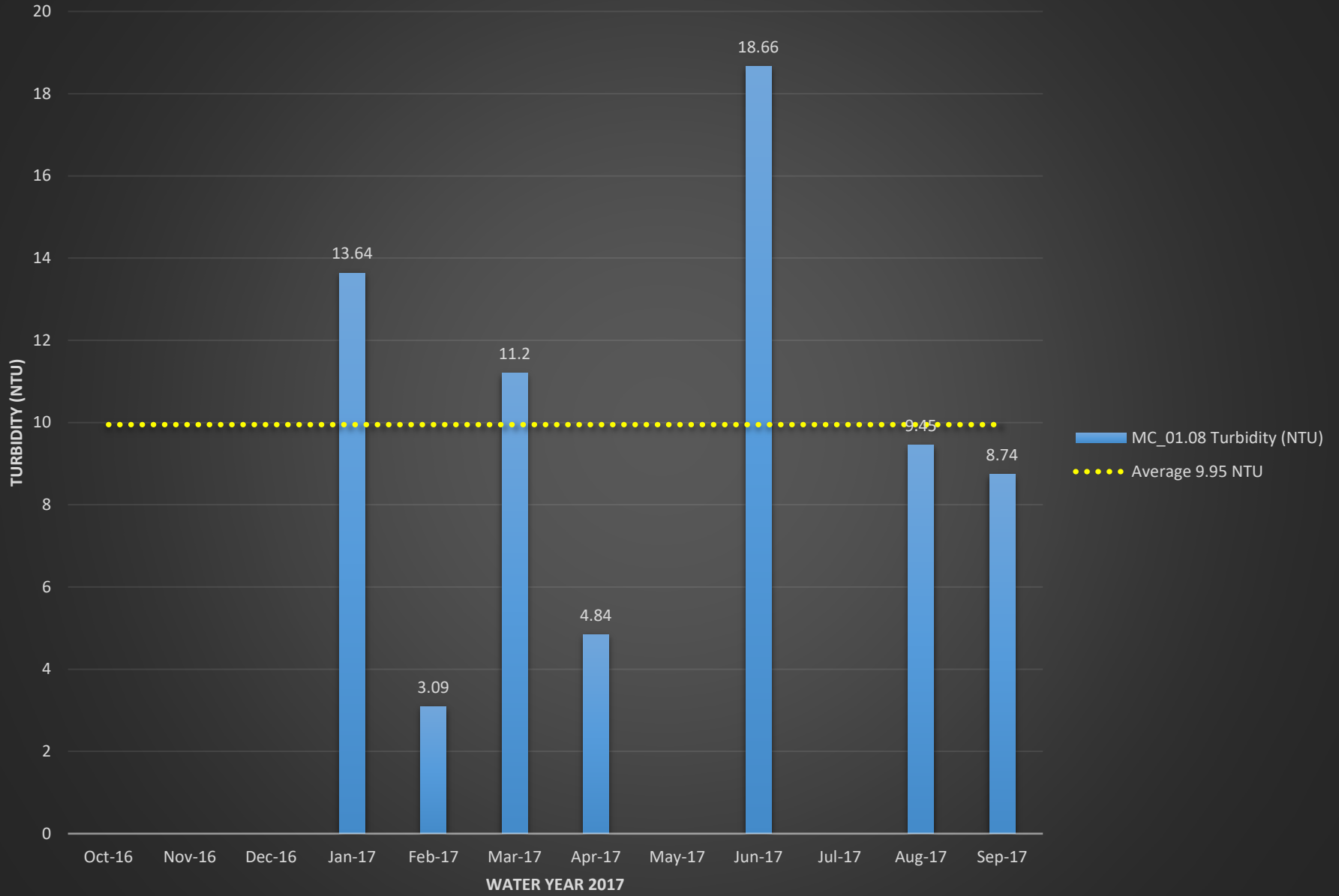

MC_02.56 E.coli (MPN)

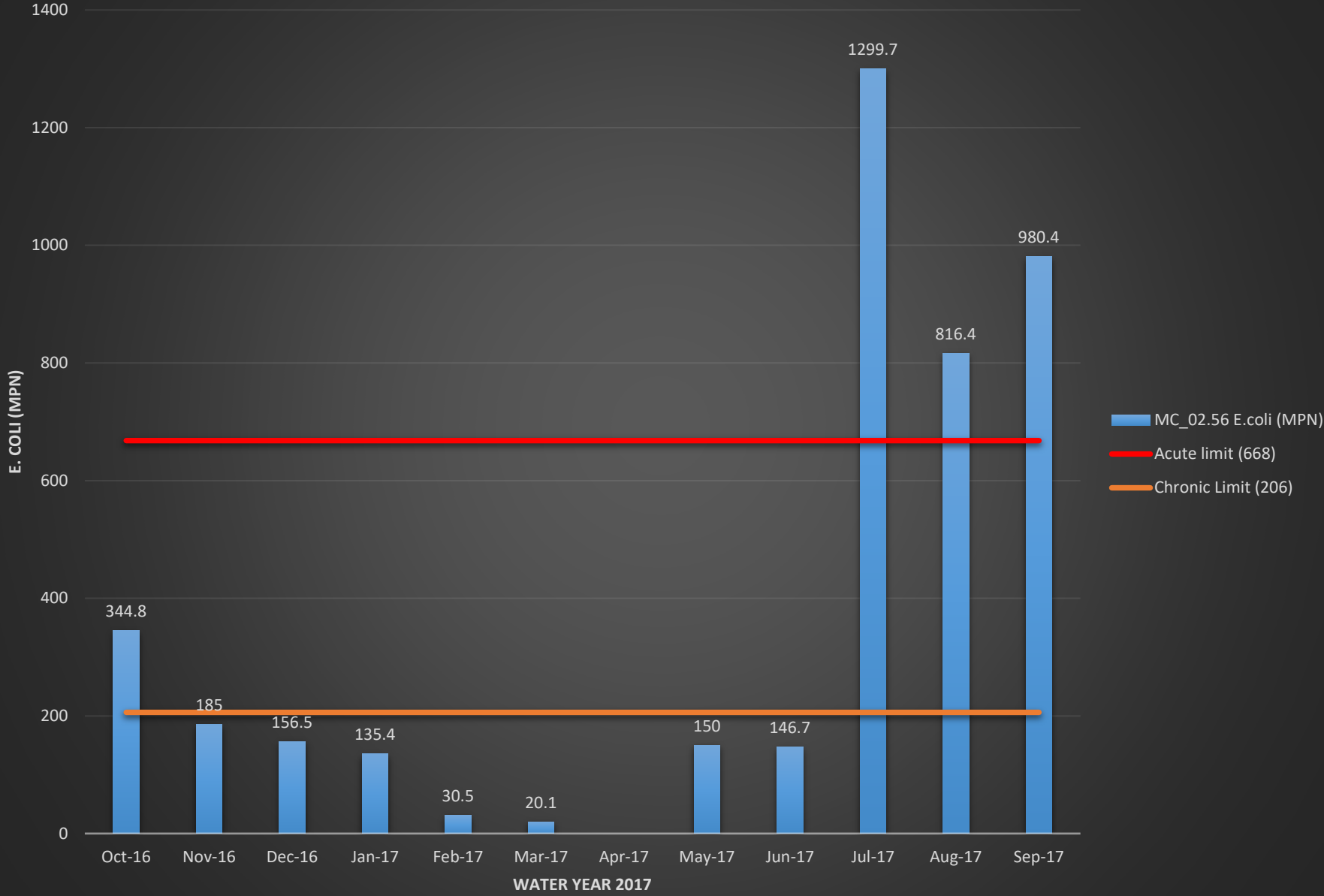

MC_02.56 Temperature (°C)

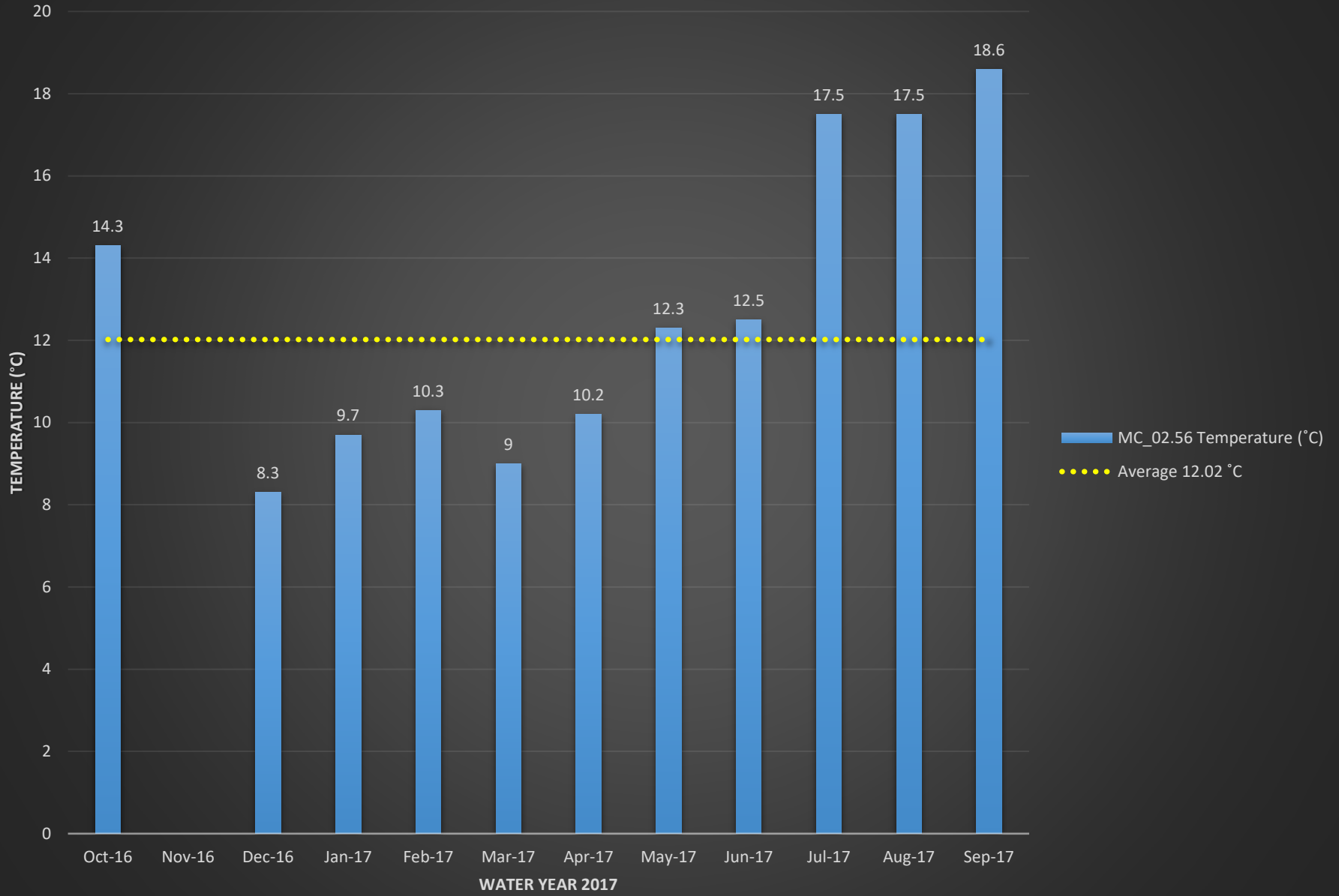

MC_02.56 Dissolved Oxygen (%)

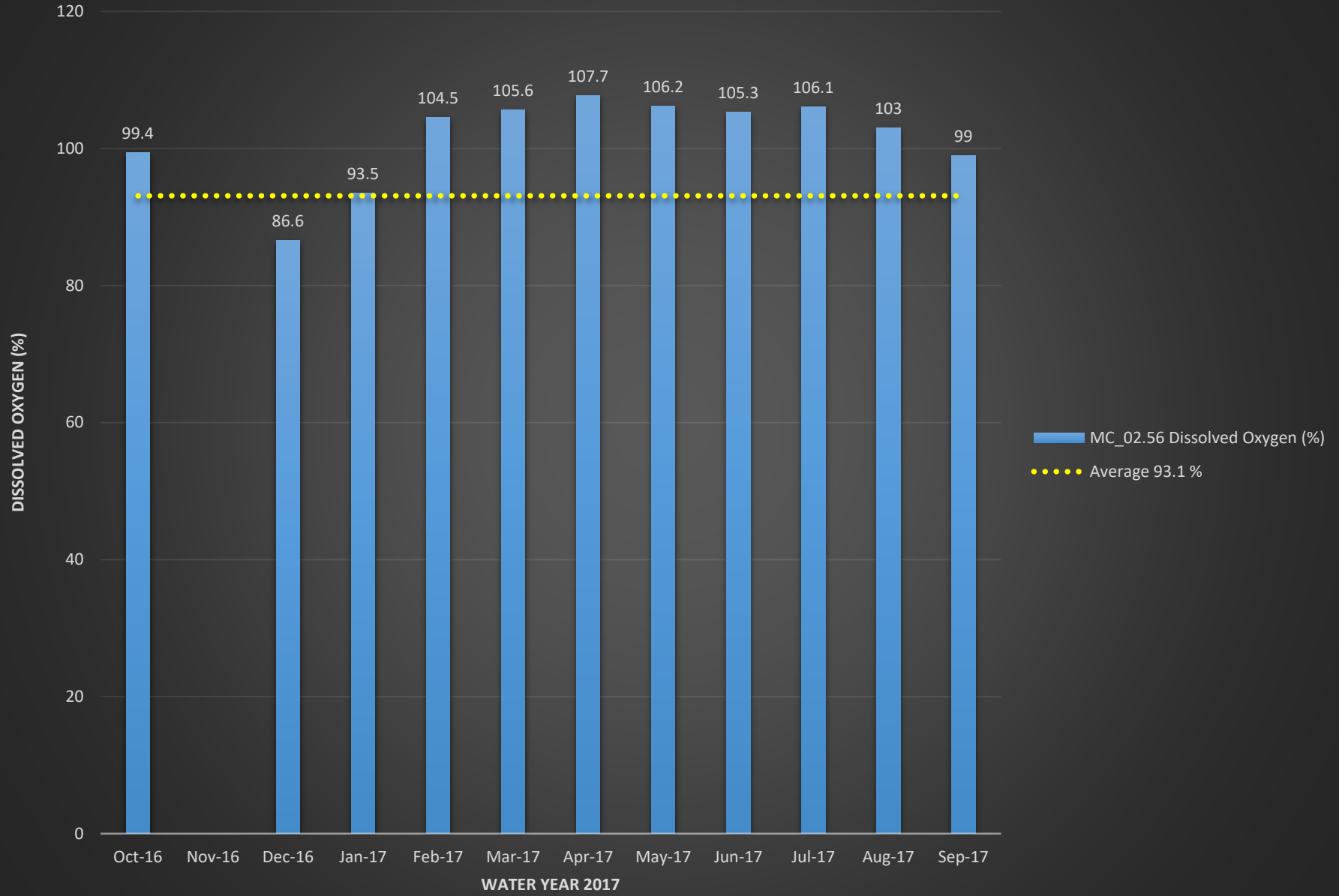

MC_02.56 Dissolved Oxygen (mg/L)

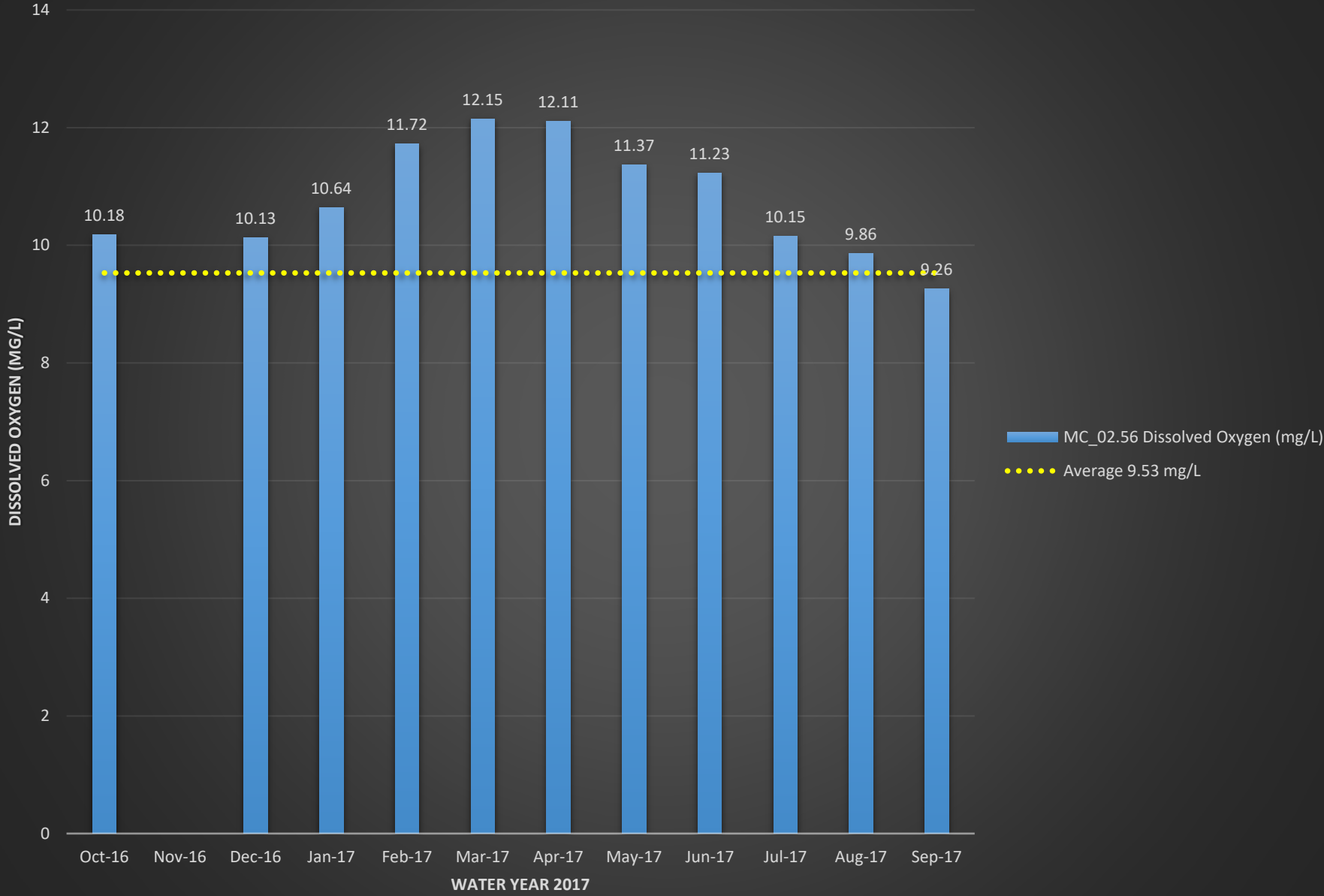

MC_02.56 pH

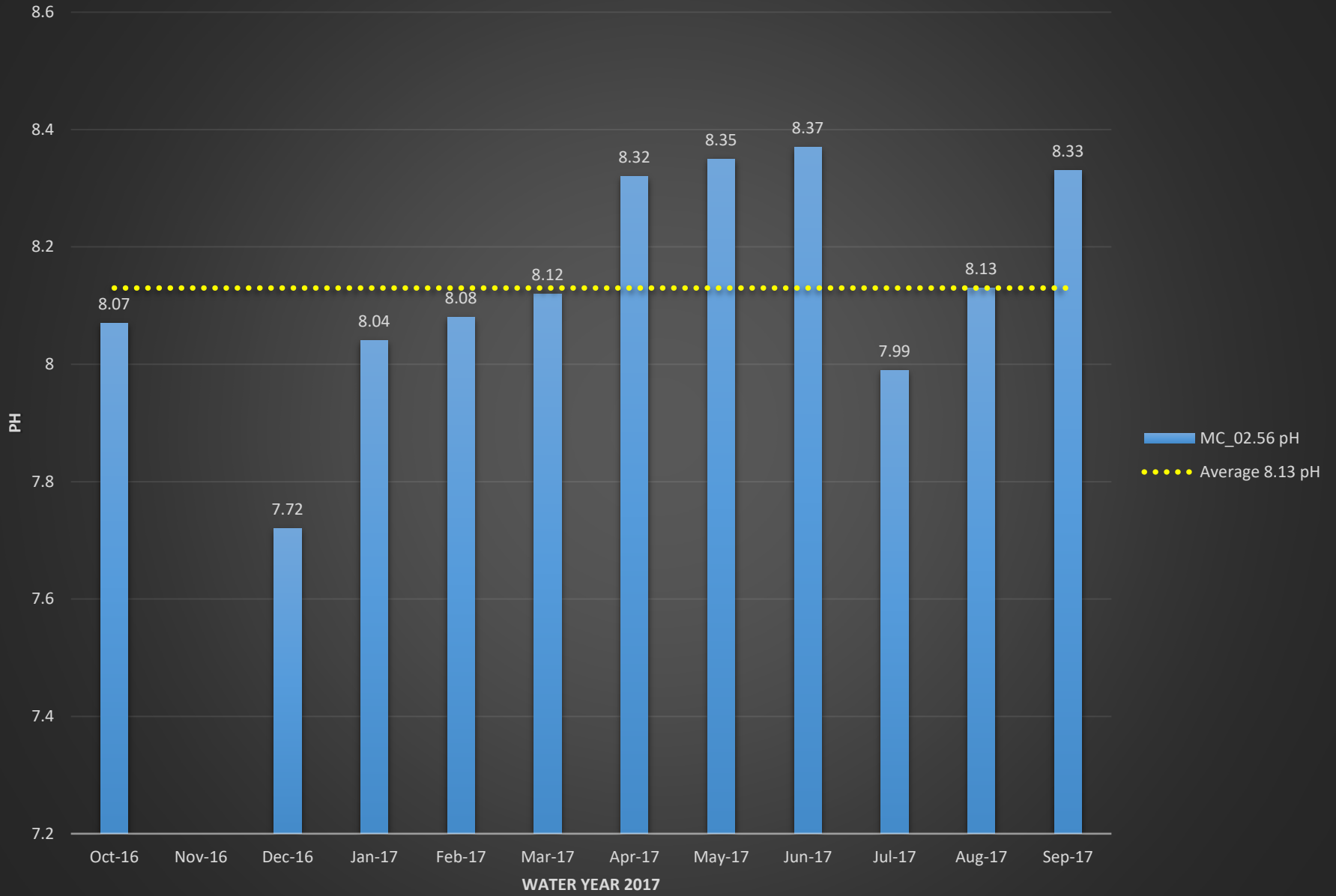

MC_02.56 Conductivity (mS/cm)

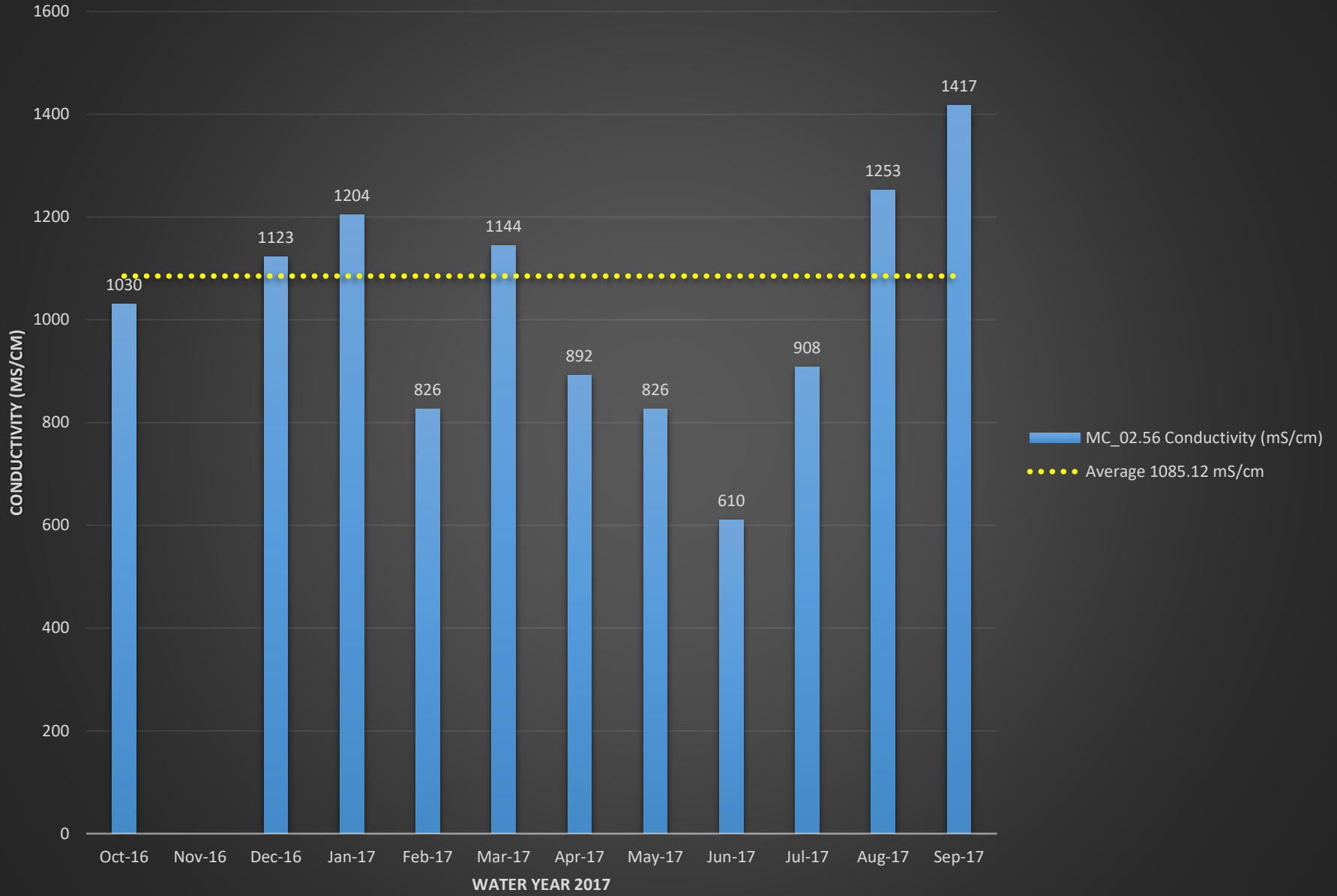

MC_02.56 Turbidity (NTU)

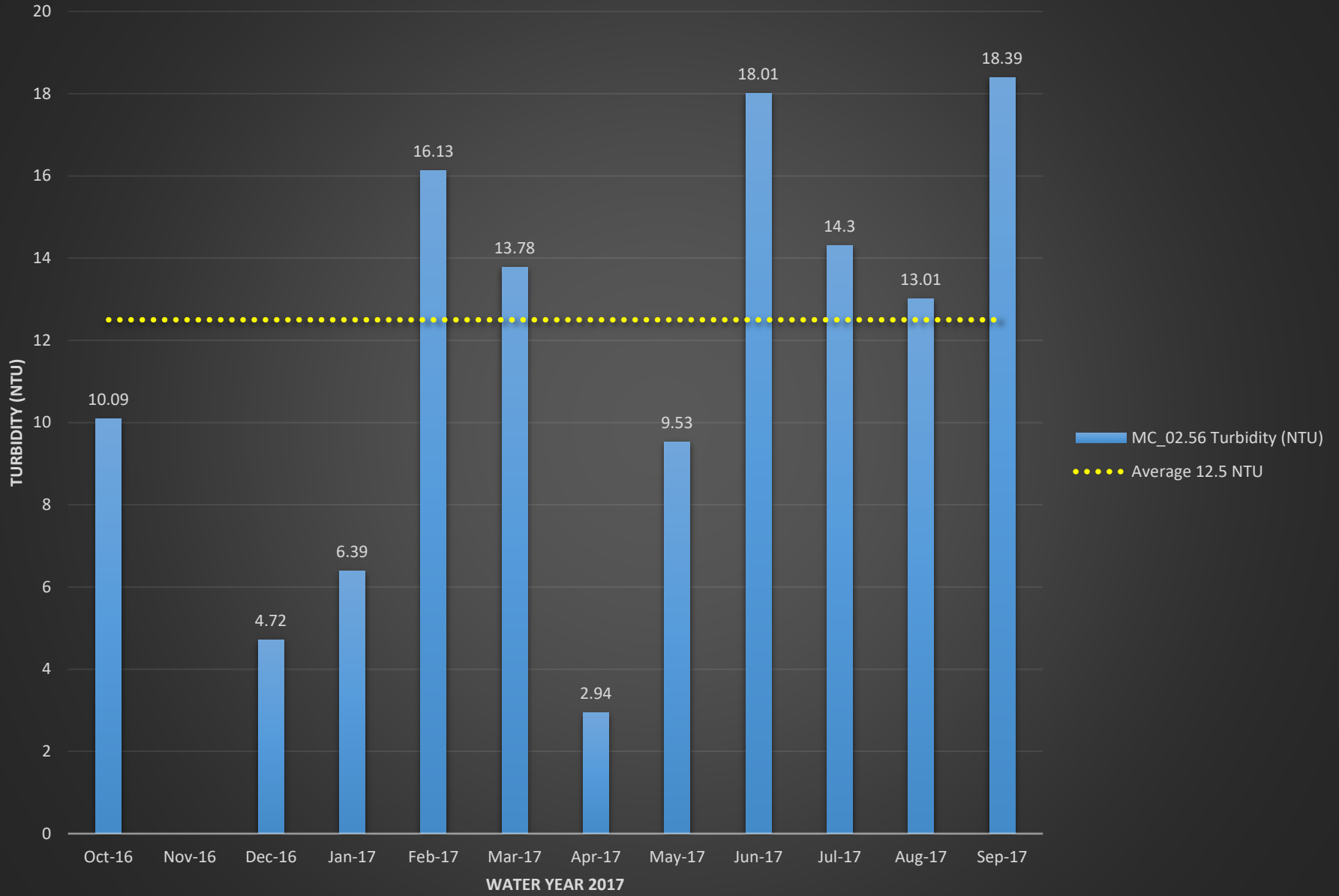

MC_04.56 E.coli (MPN)

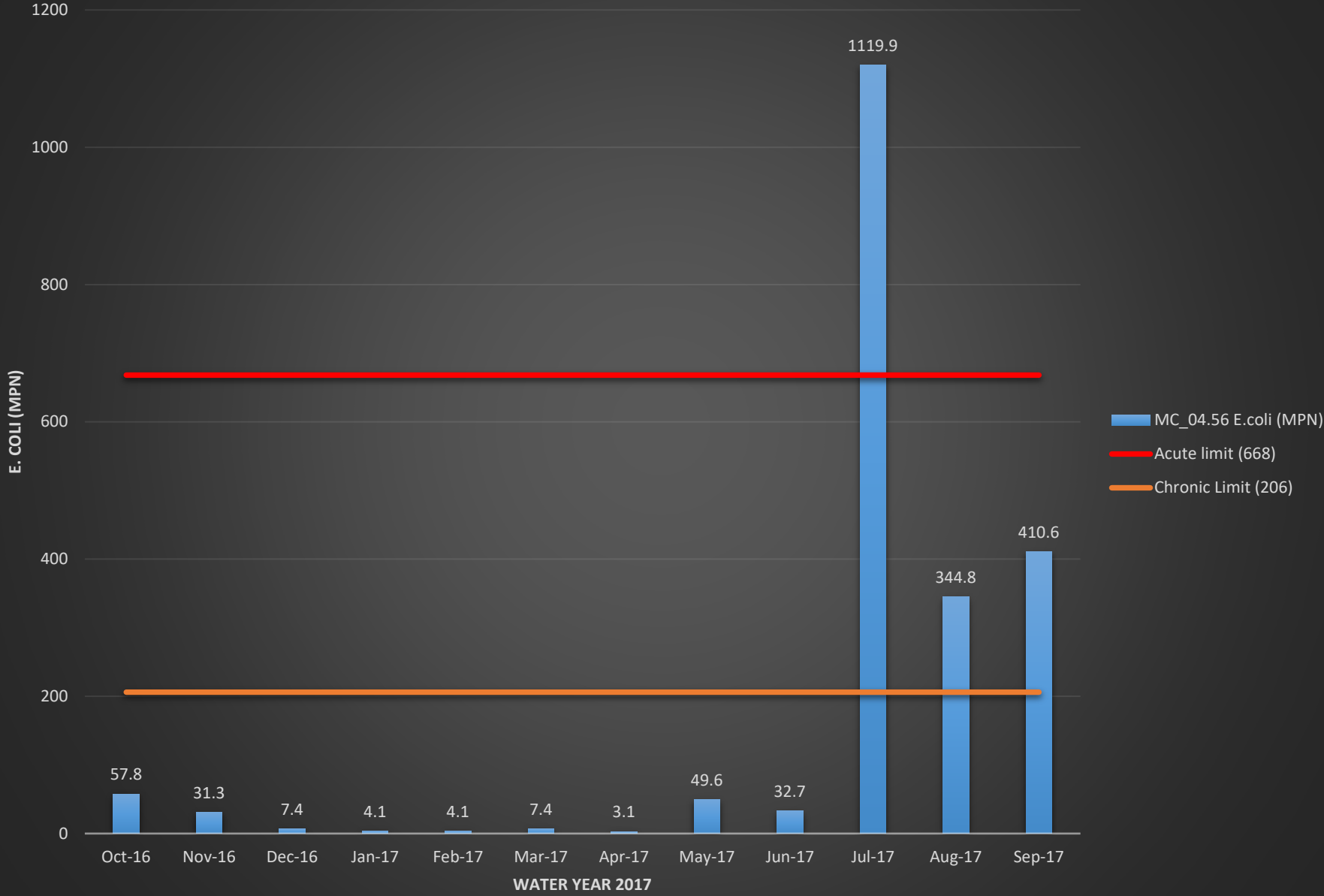

MC_04.56 Temperature (°C)

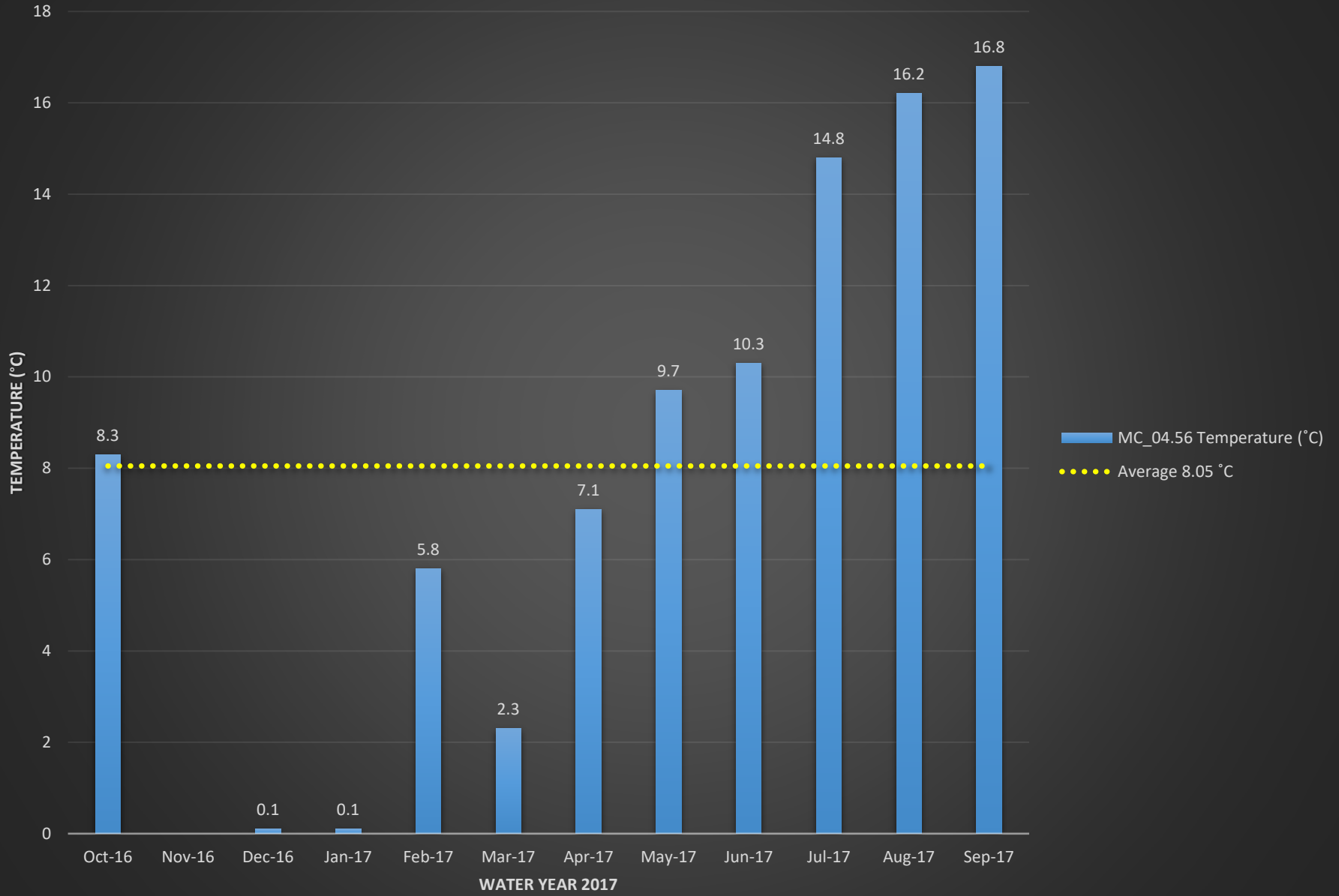

MC_04.56 Dissolved Oxygen (%)

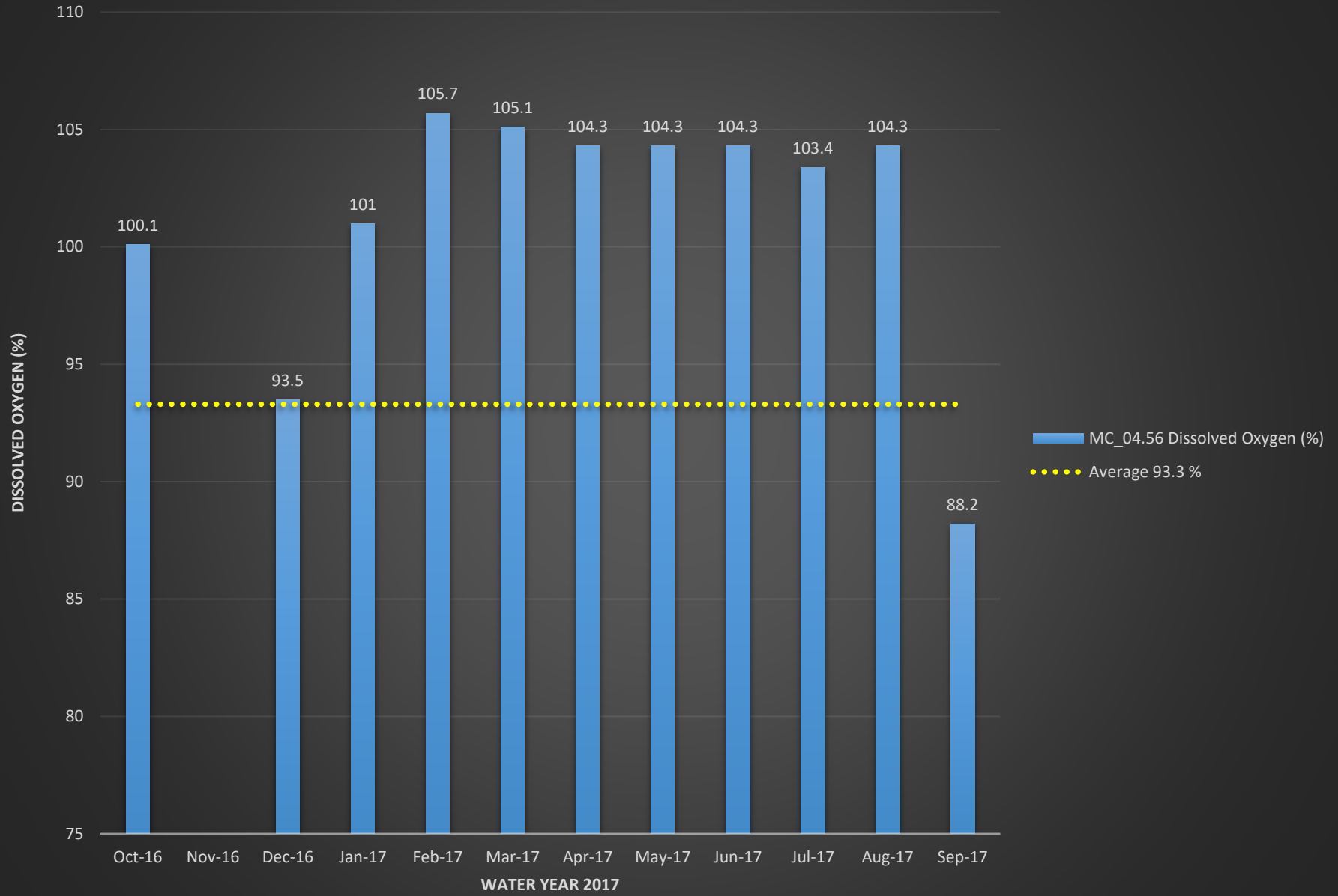

MC_04.56 Dissolved Oxygen (mg/L)

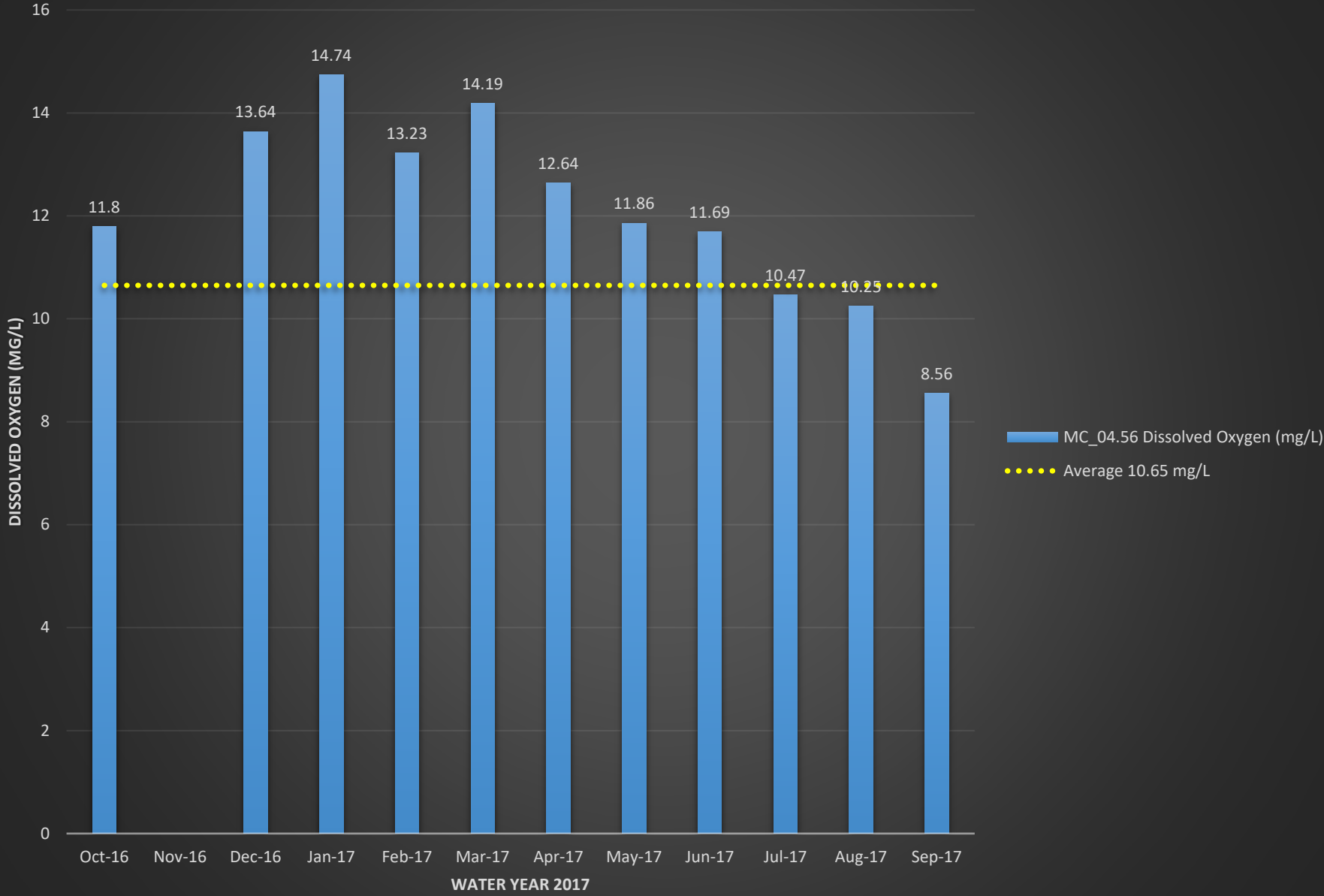

MC_04.56 pH

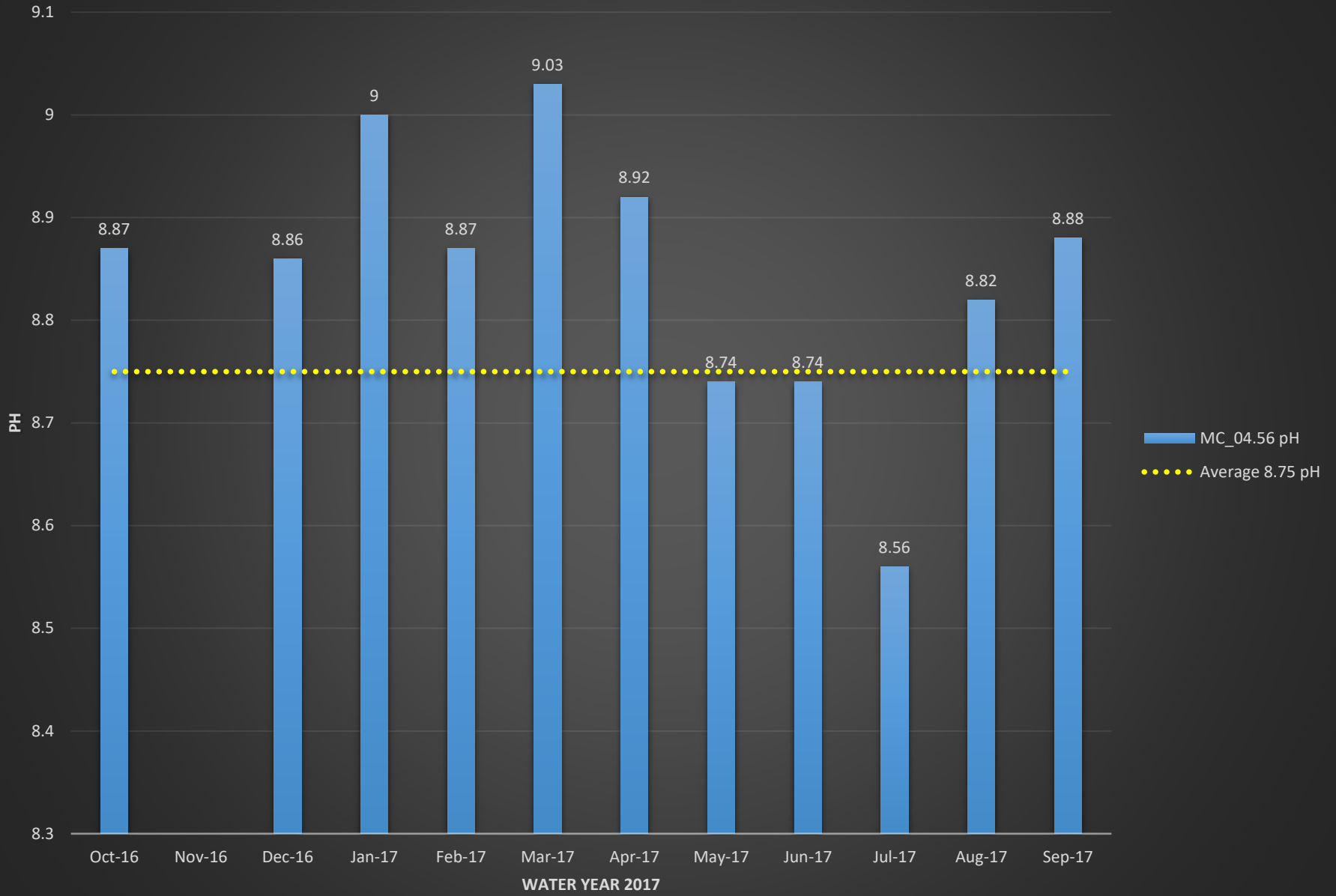

MC_04.56 Conductivity (mS/cm)

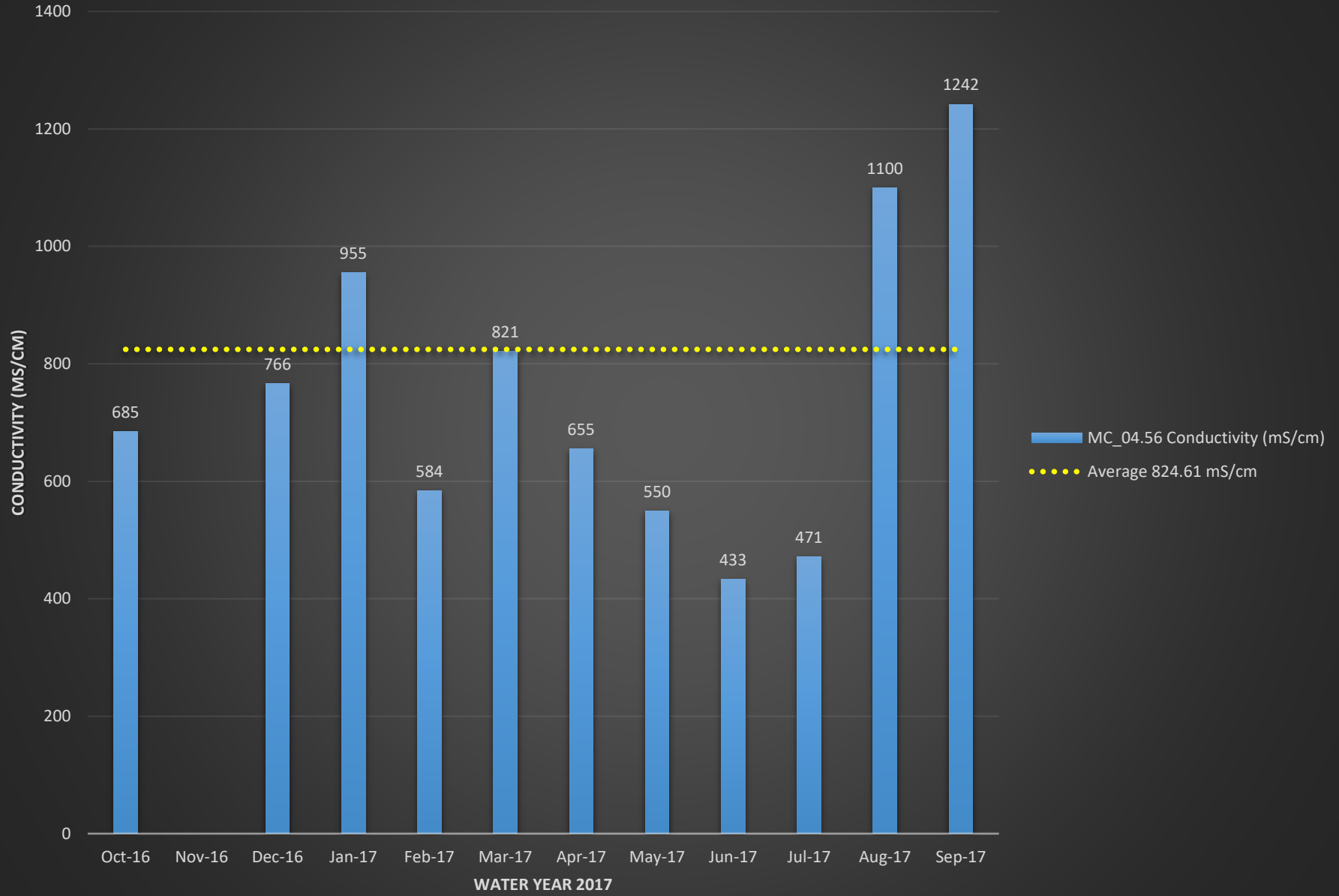

MC_04.56 Turbidity (NTU)

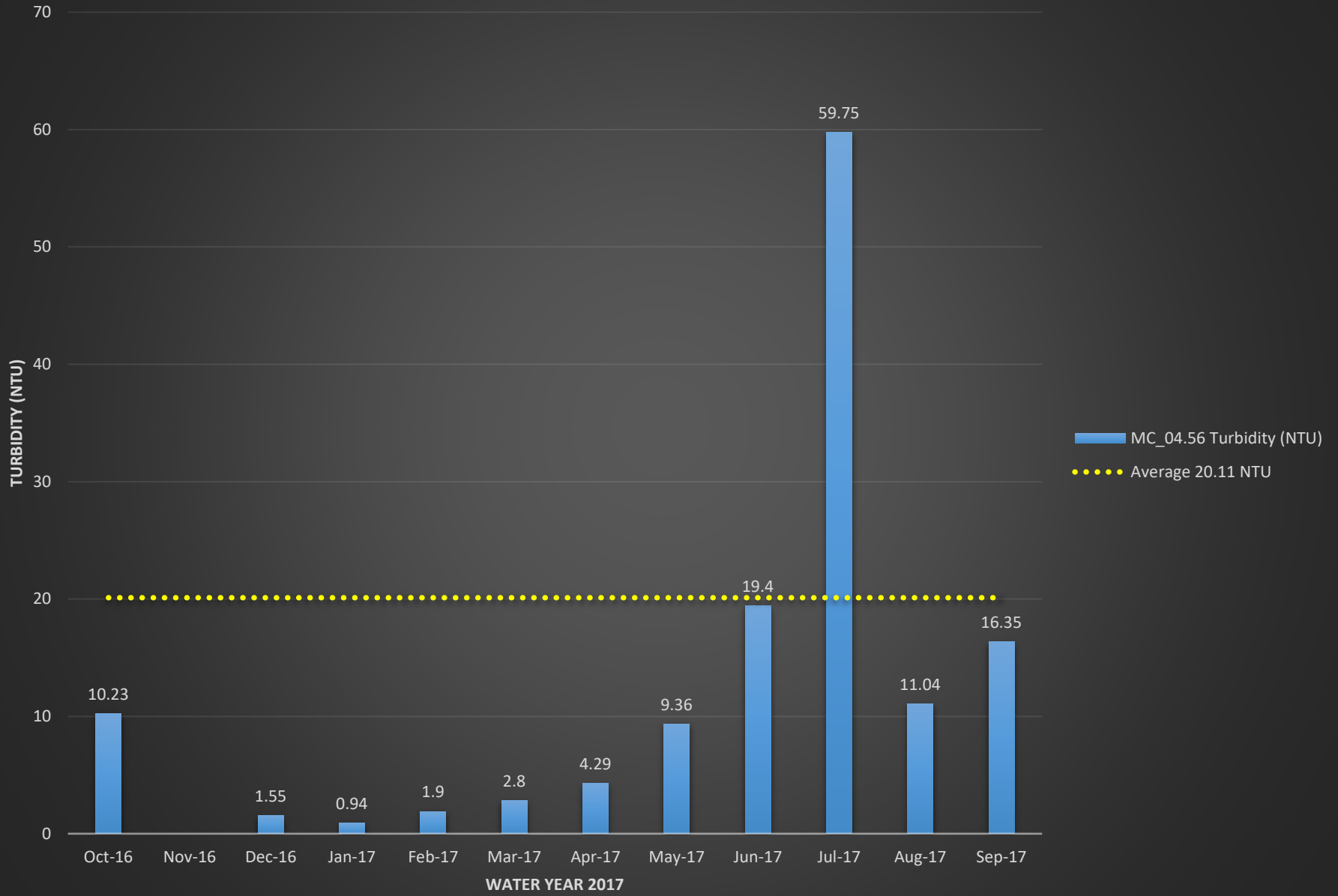

MC_07.09 E.coli (MPN)

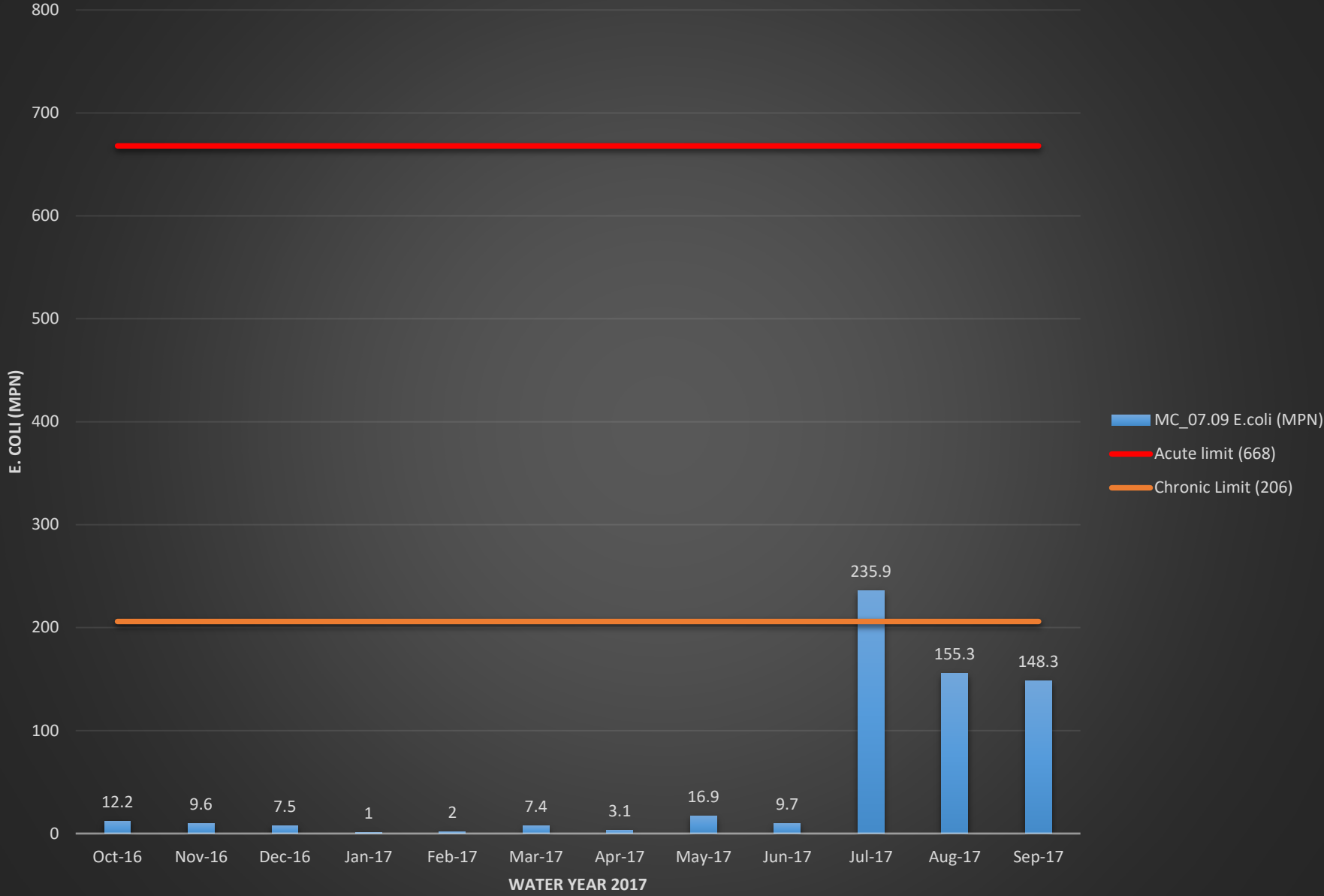

MC_07.09 Temperature (°C)

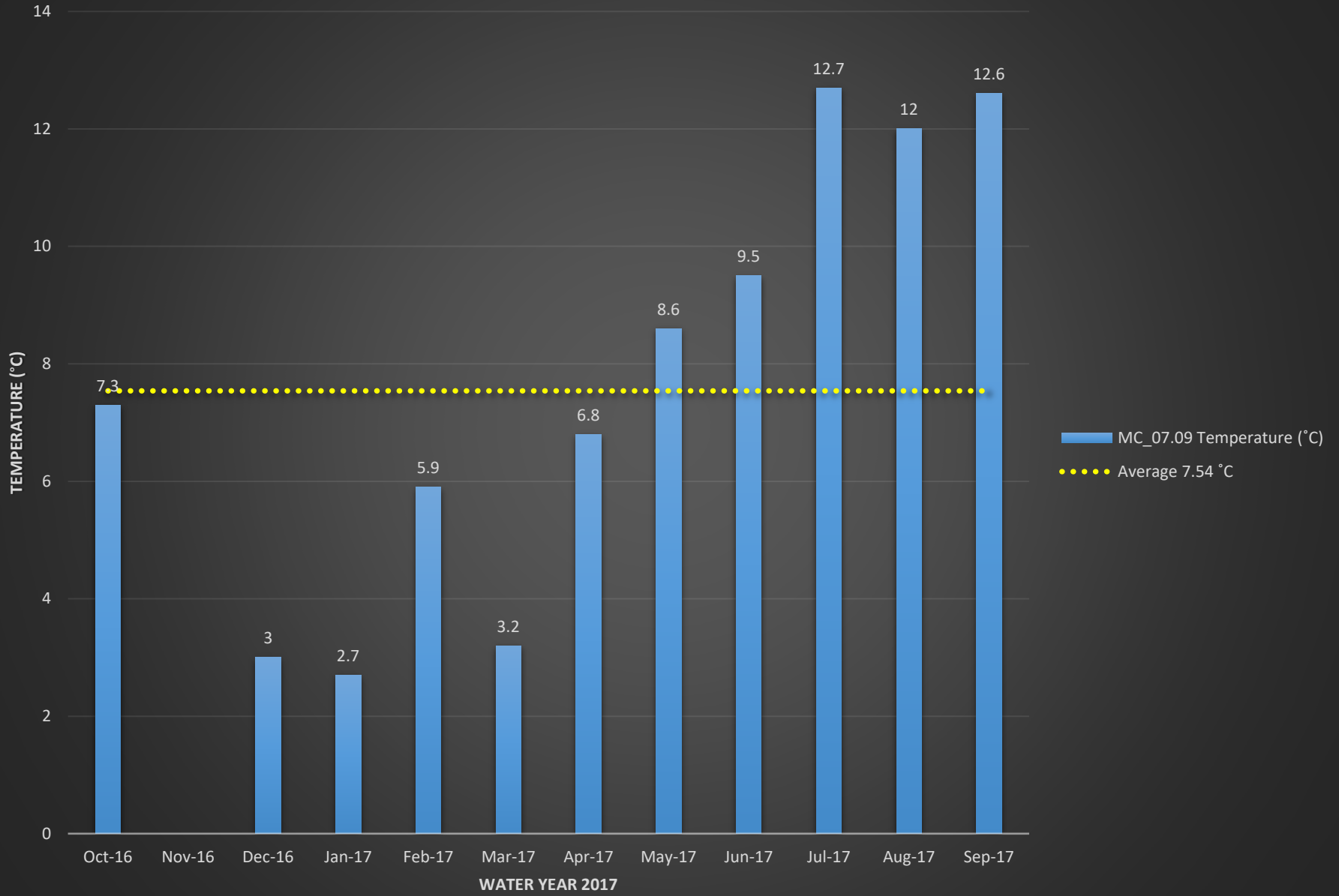

MC_07.09 Dissolved Oxygen (%)

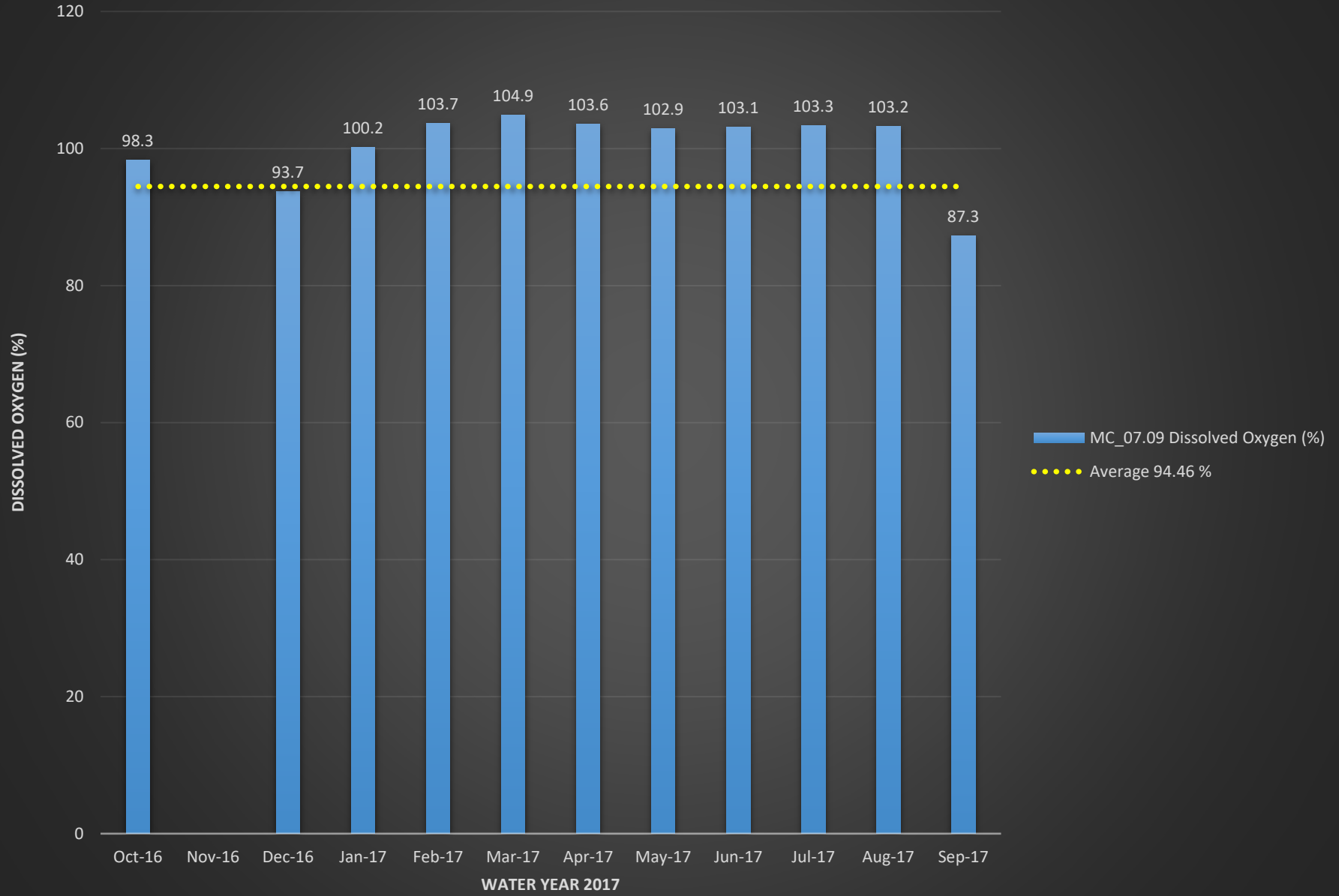

MC_07.09 Dissolved Oxygen (mg/L)

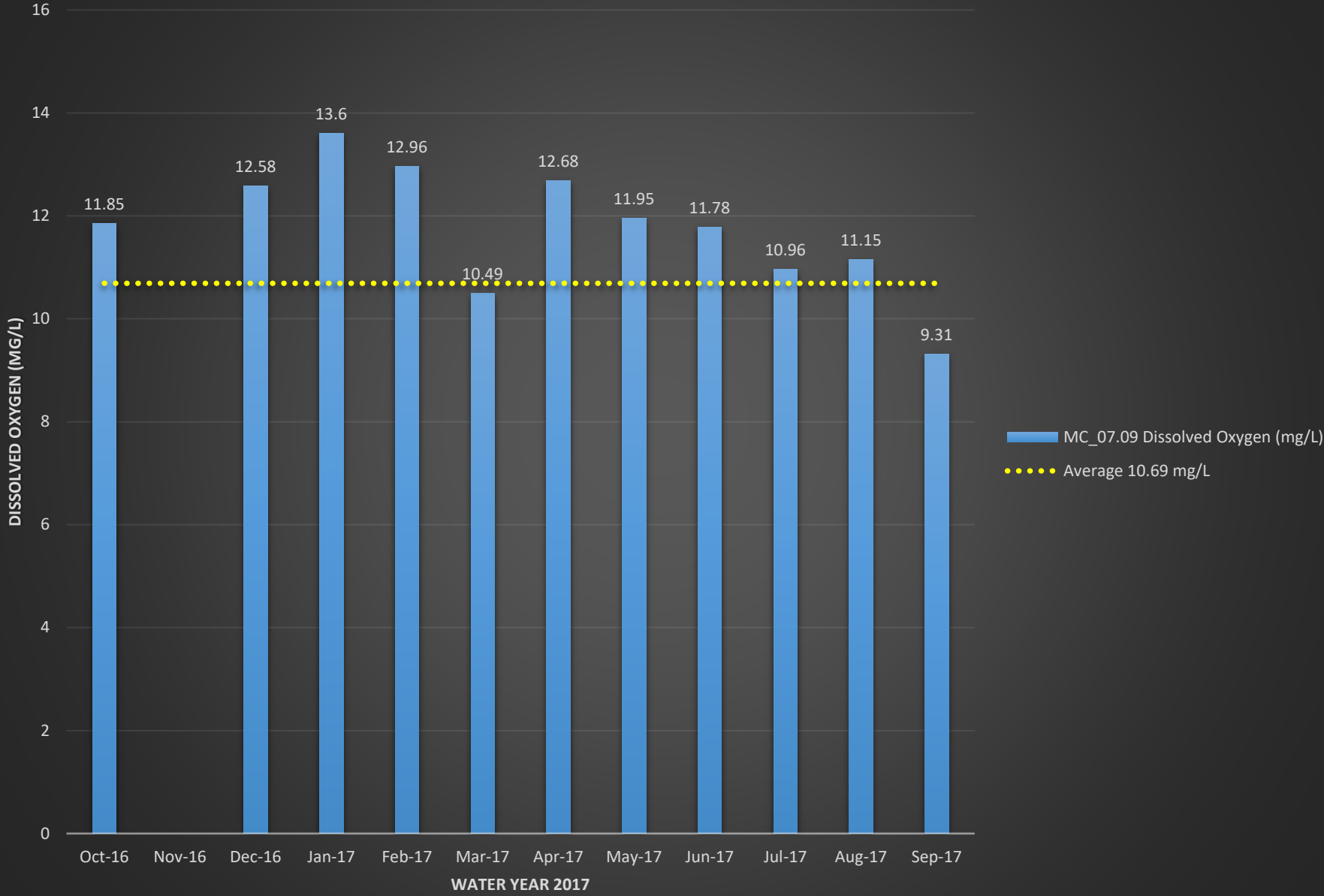

MC_07.09 pH

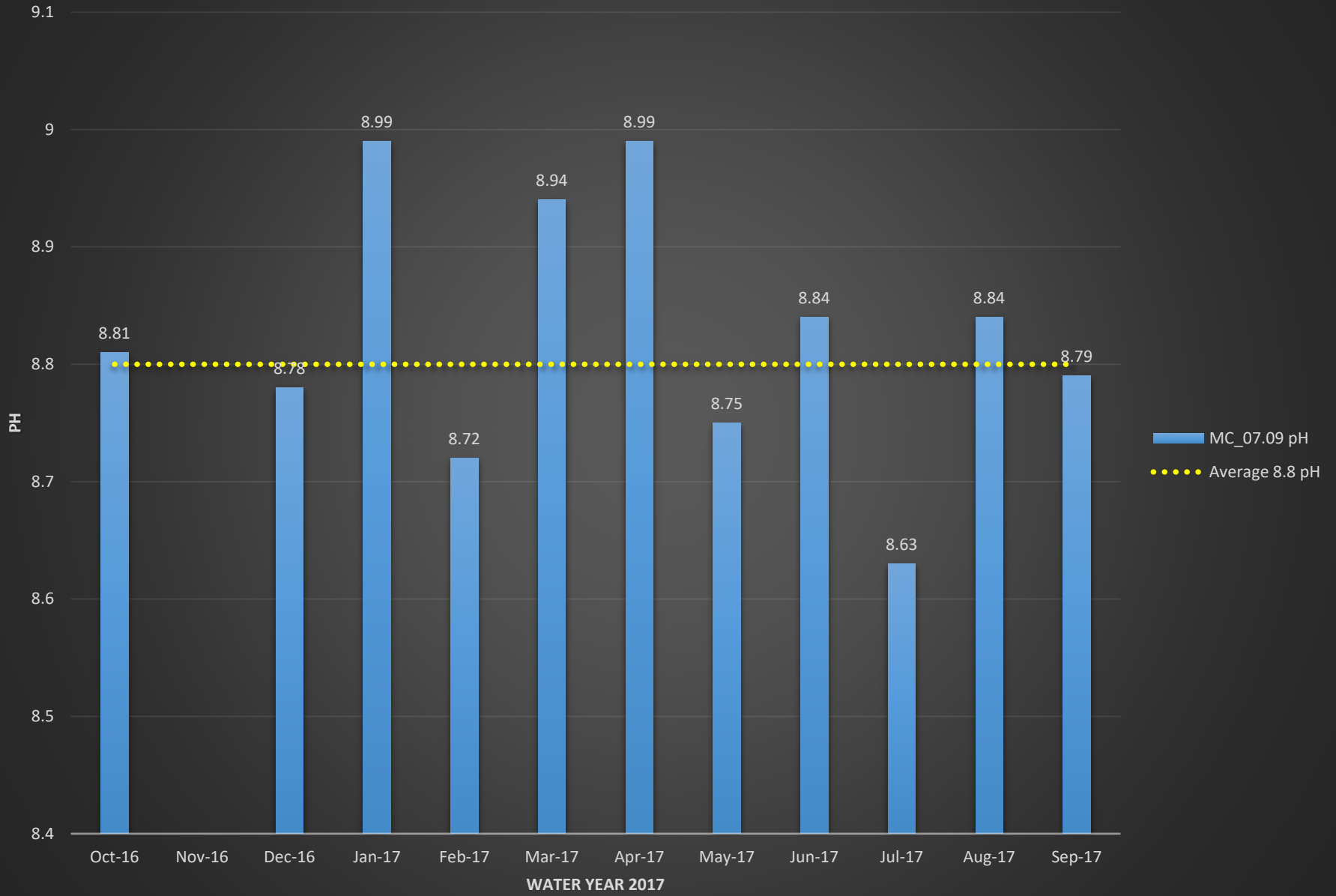

MC_07.09 Conductivity (mS/cm)

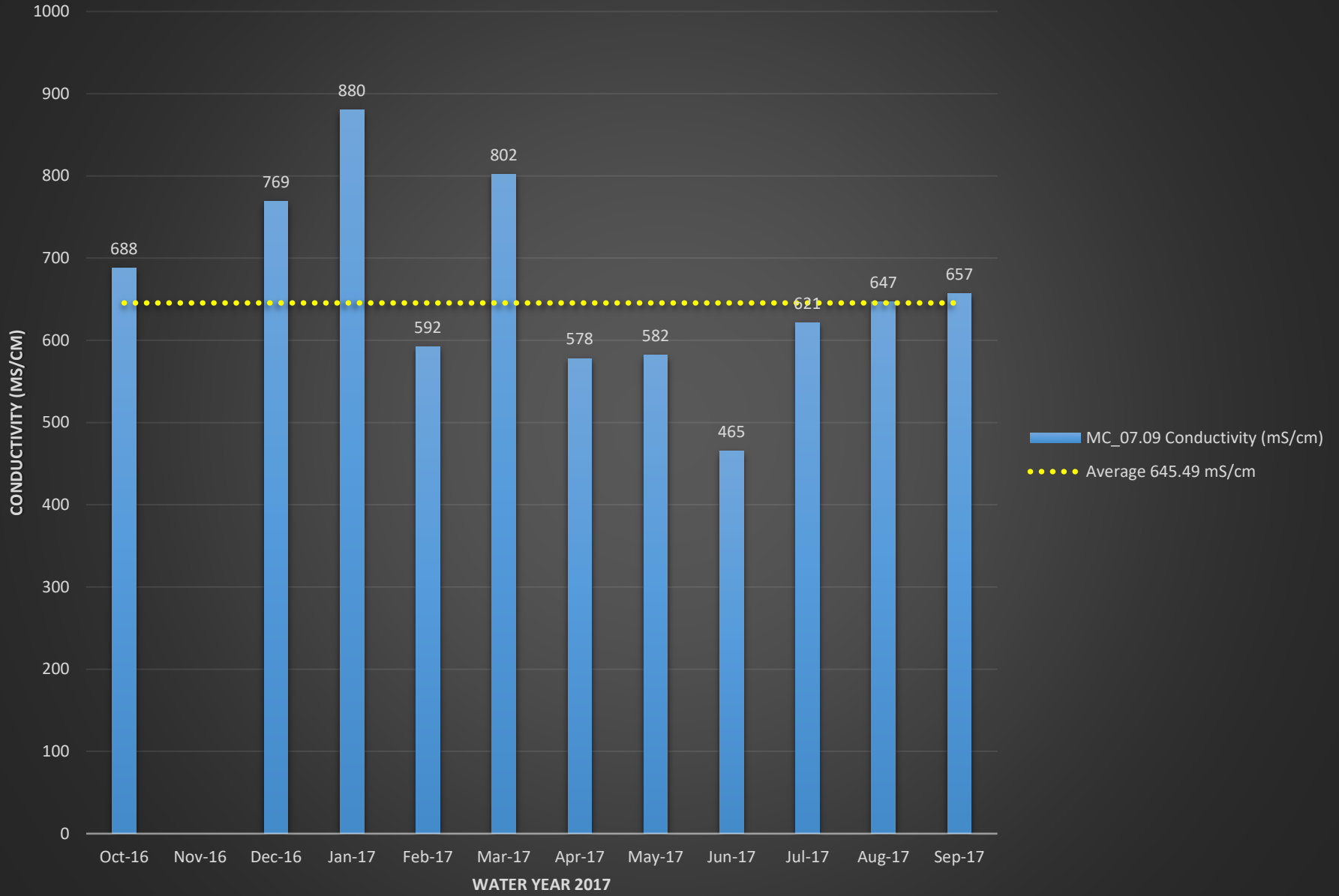

MC_07.09 Turbidity (NTU)

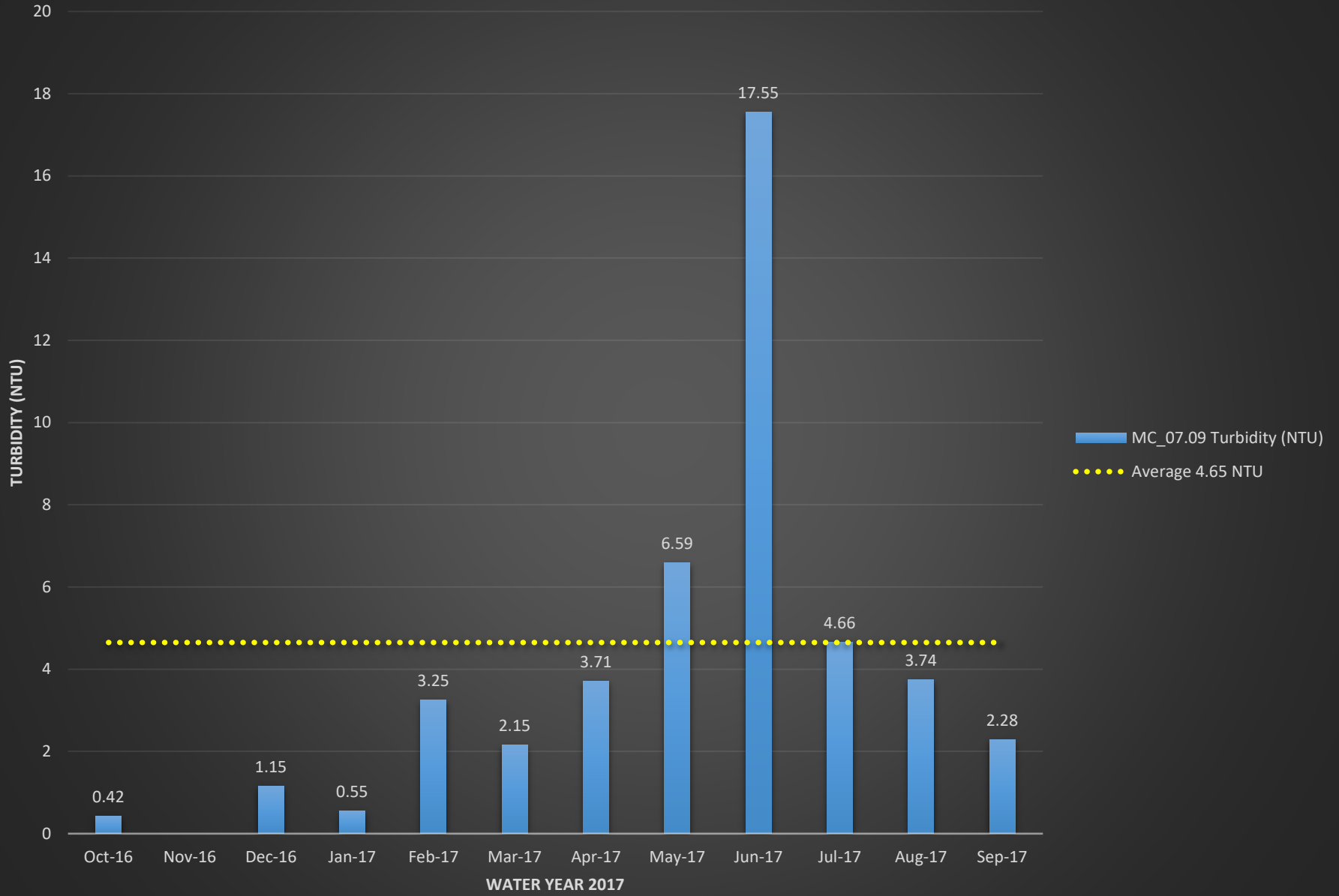

MC_08.49 E.coli (MPN)

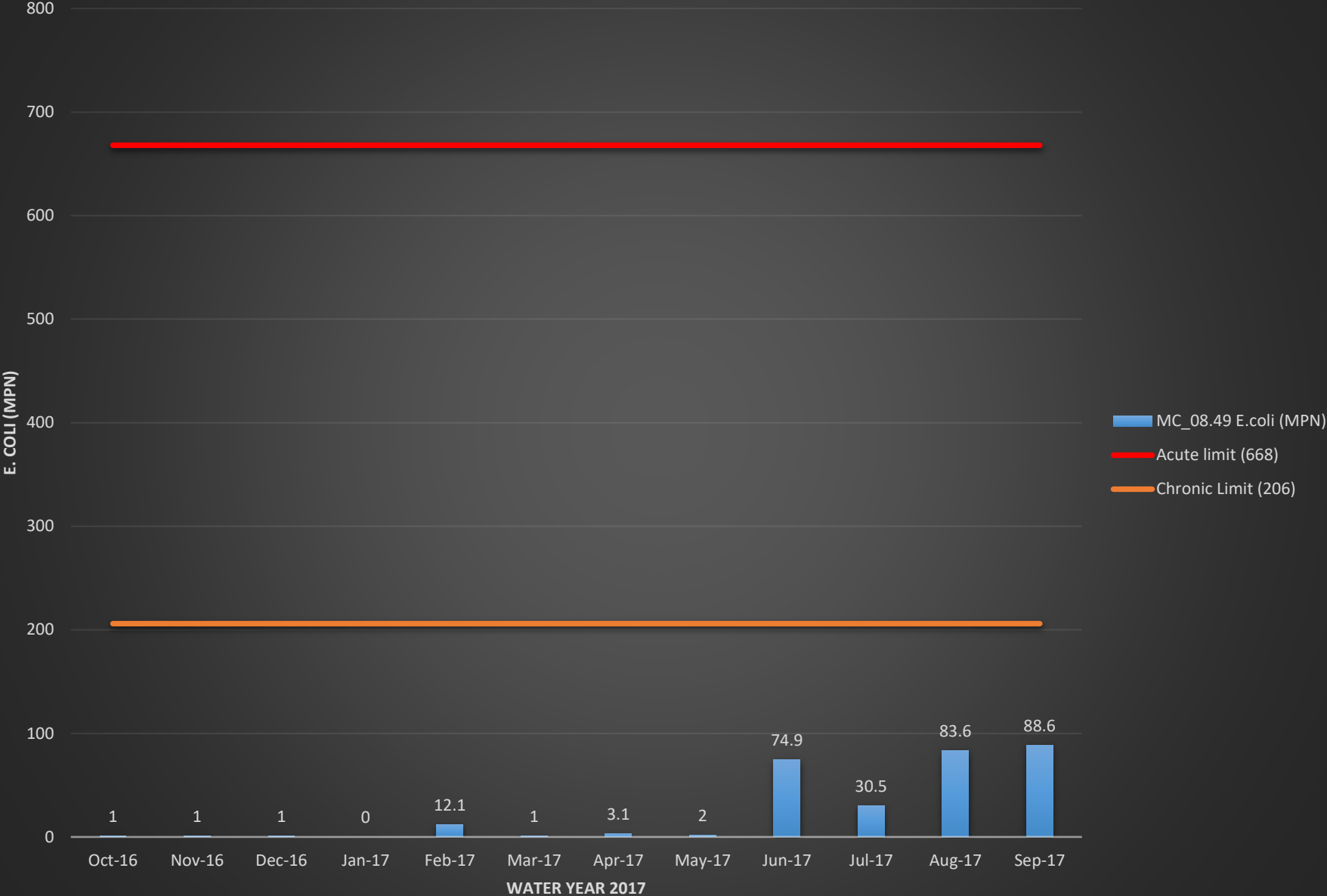

MC_08.49 Temperature (°C)

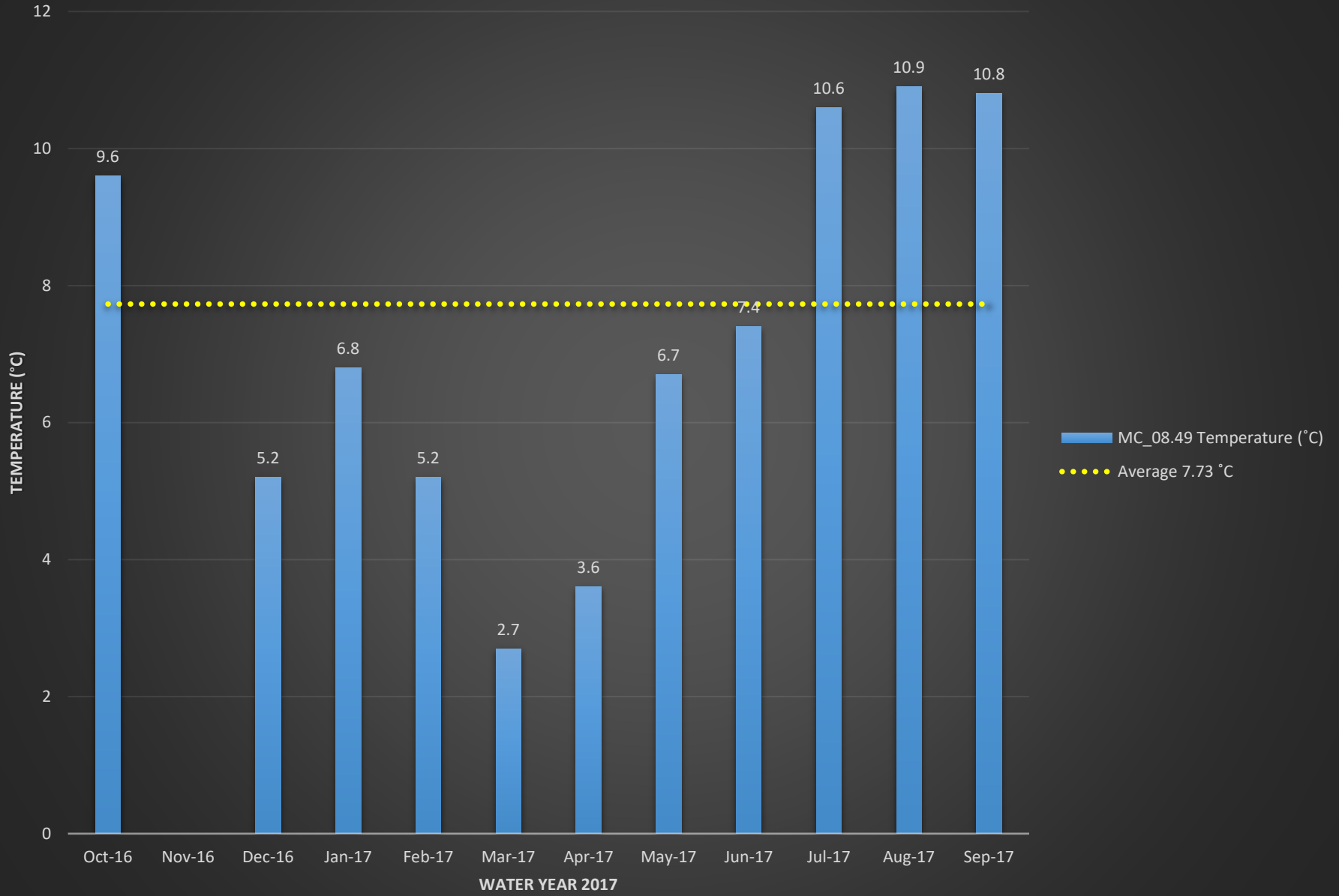

MC_08.49 Dissolved Oxygen (%)

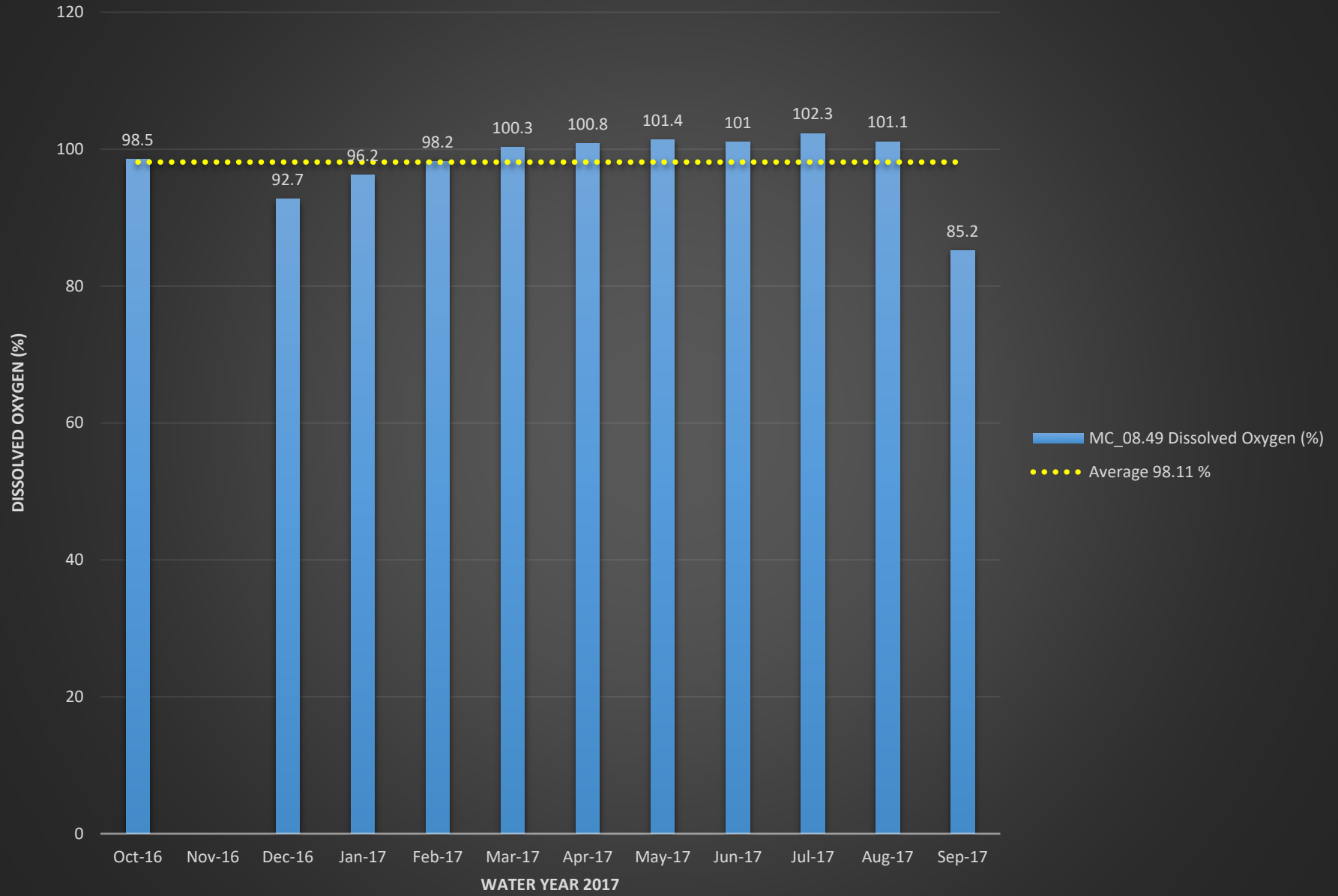

MC_08.49 Dissolved Oxygen (mg/L)

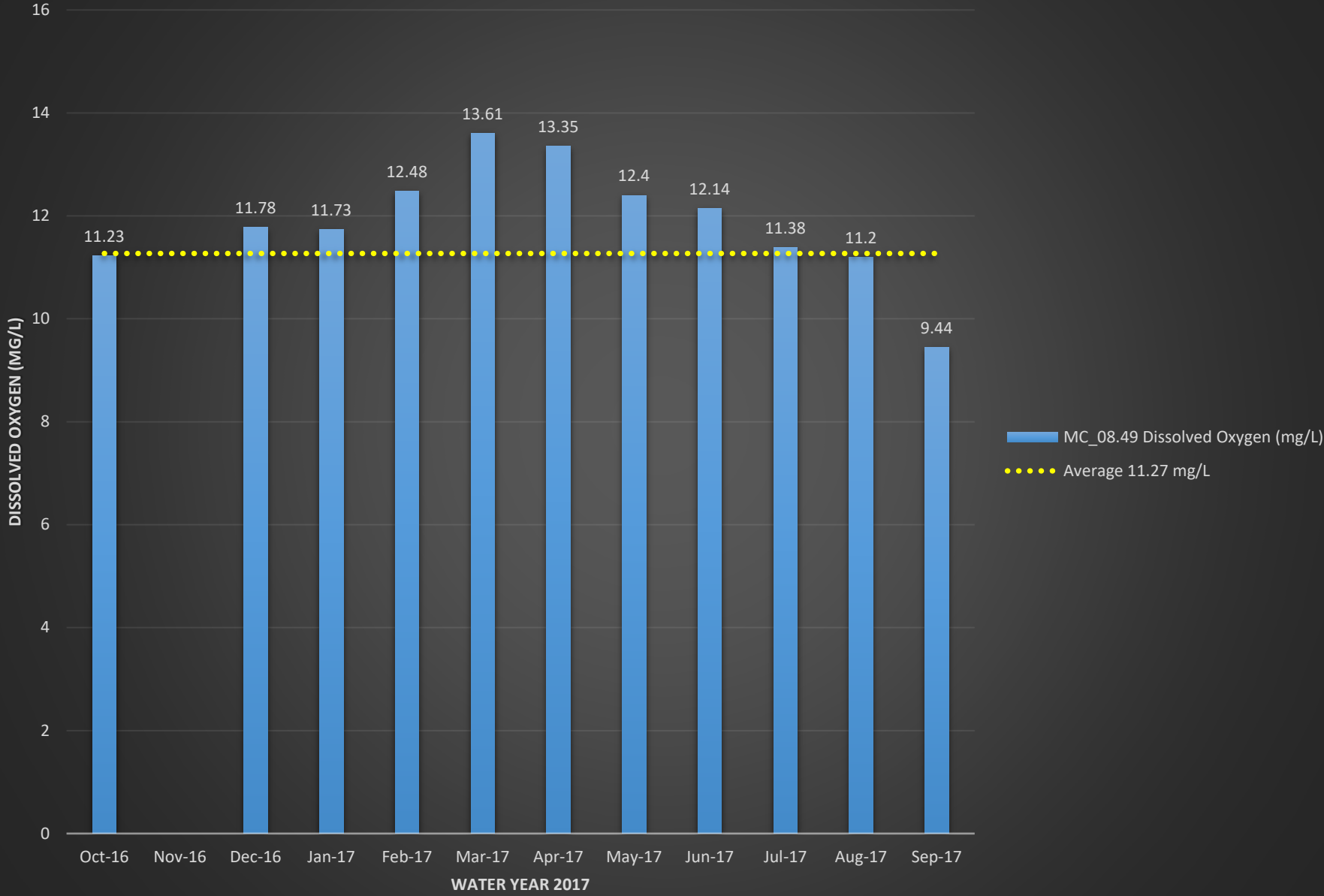

MC_08.49 pH

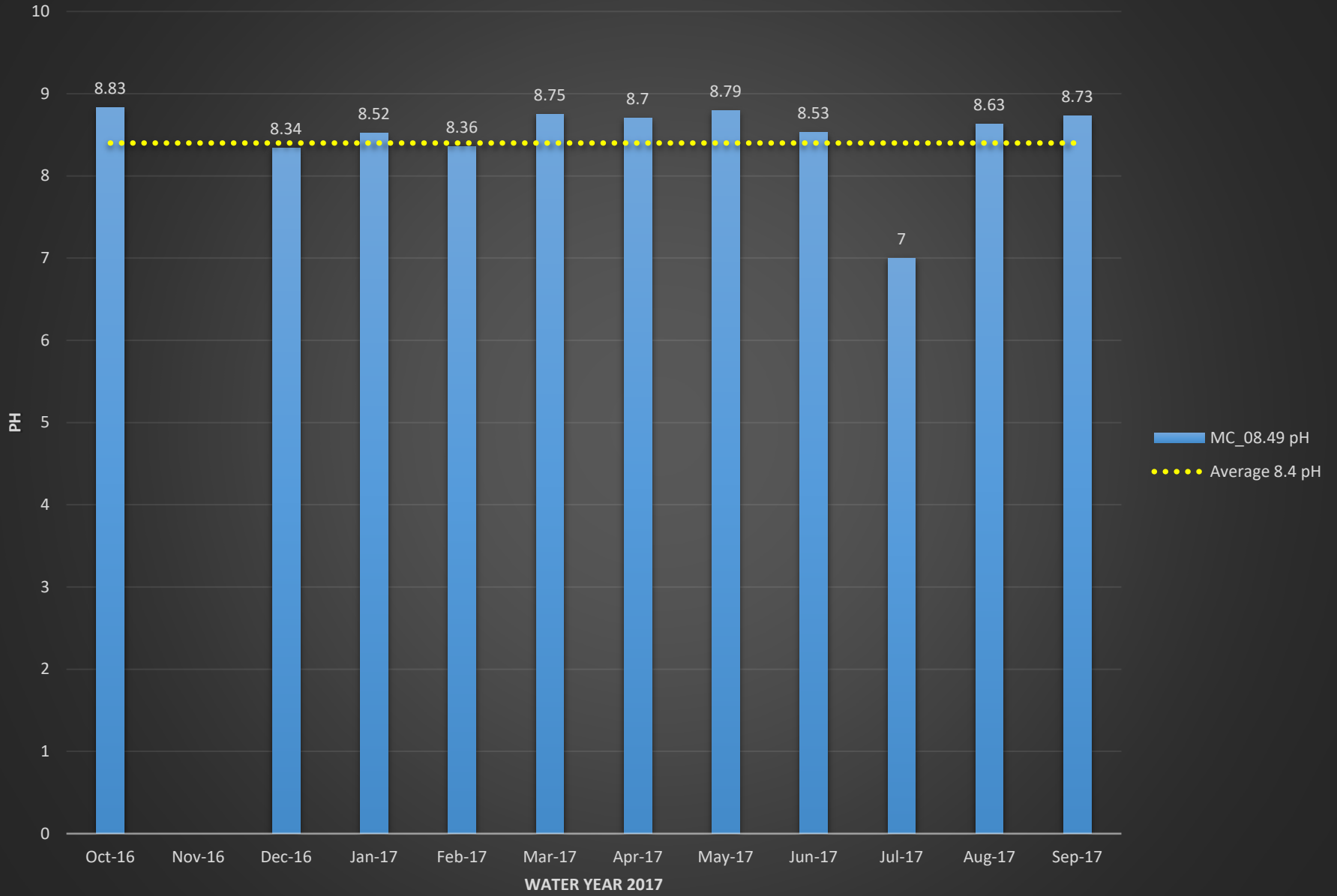

MC_08.49 Conductivity (mS/cm)

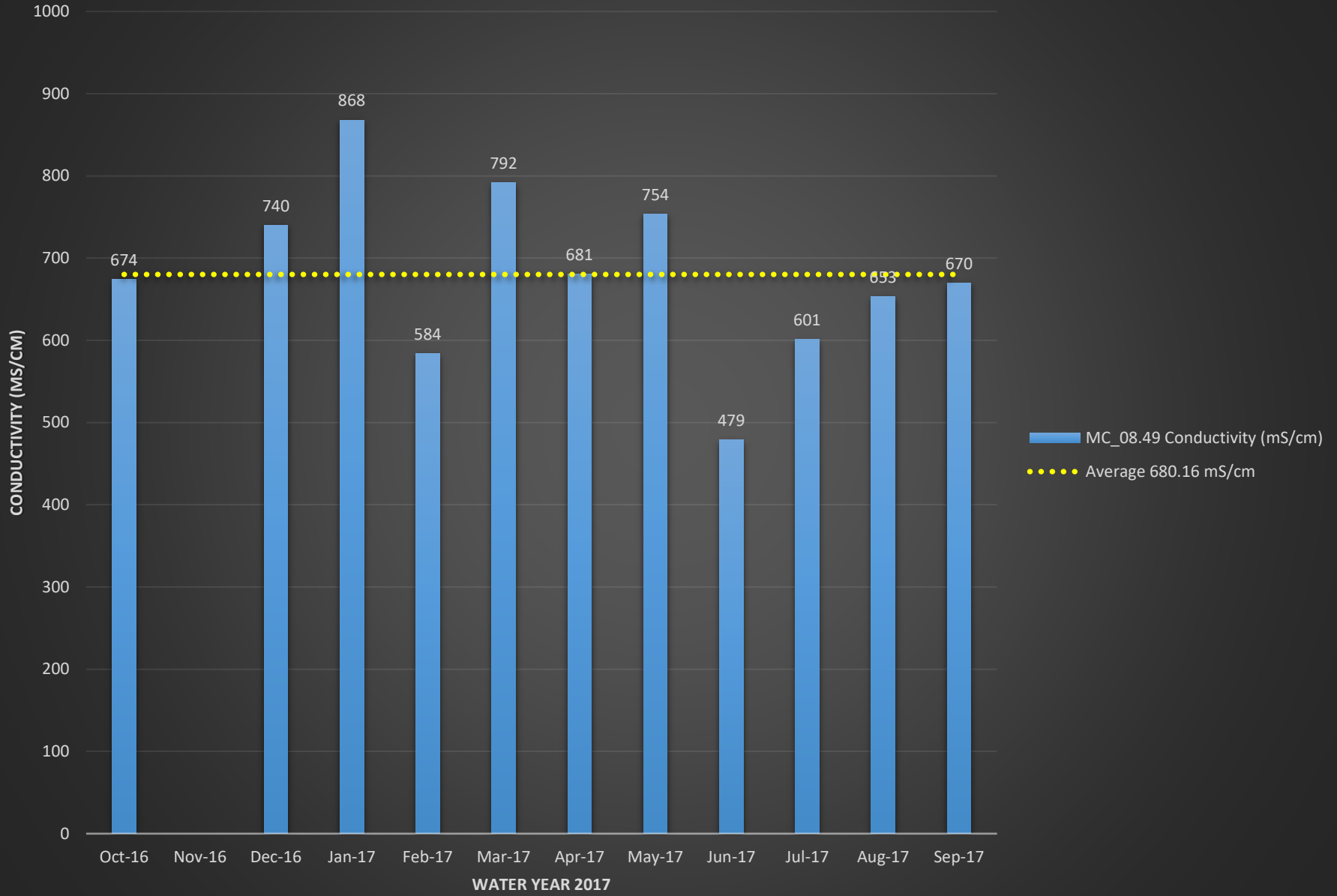

MC_08.49 Turbidity (NTU)

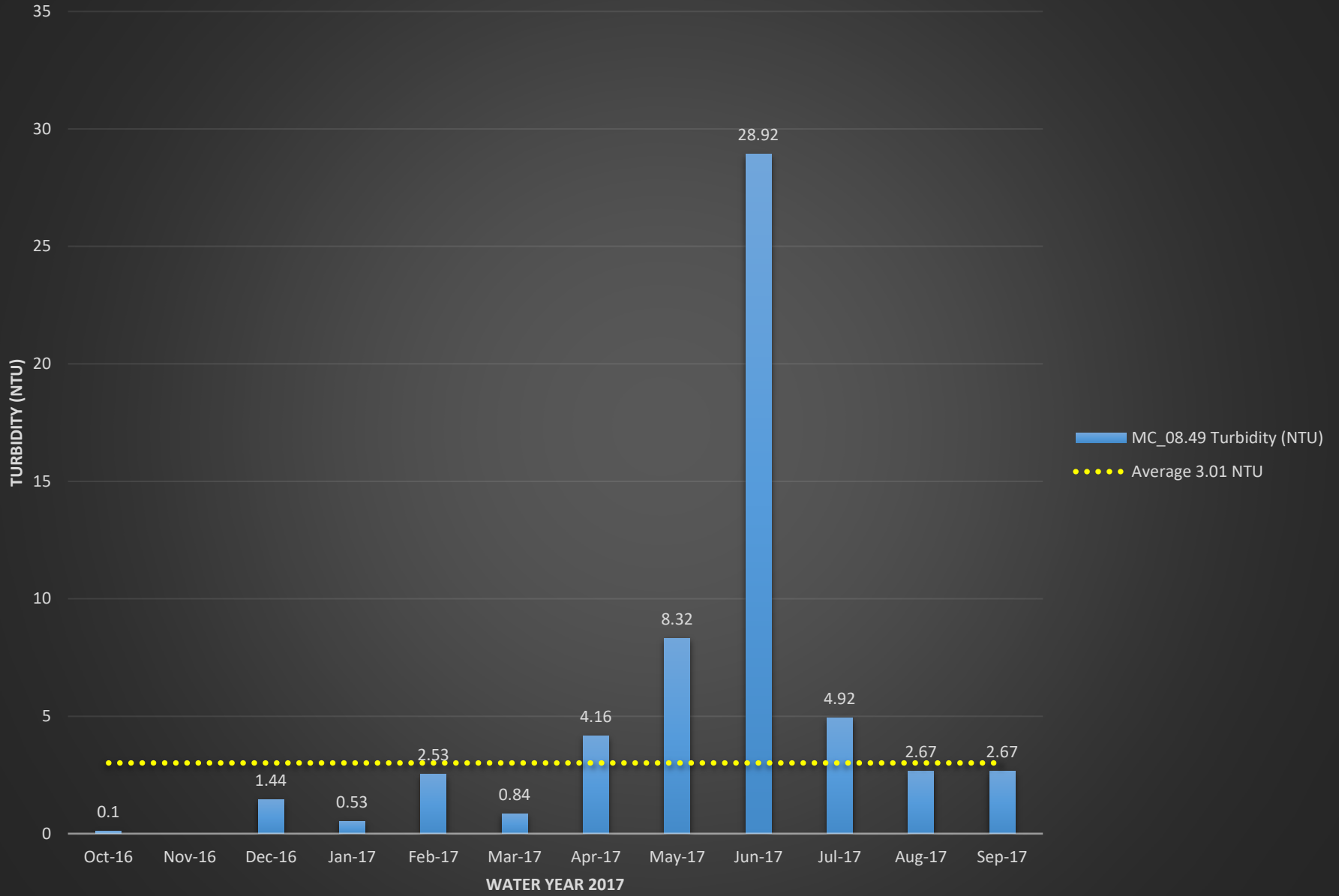

MC_12.41 E.coli (MPN)

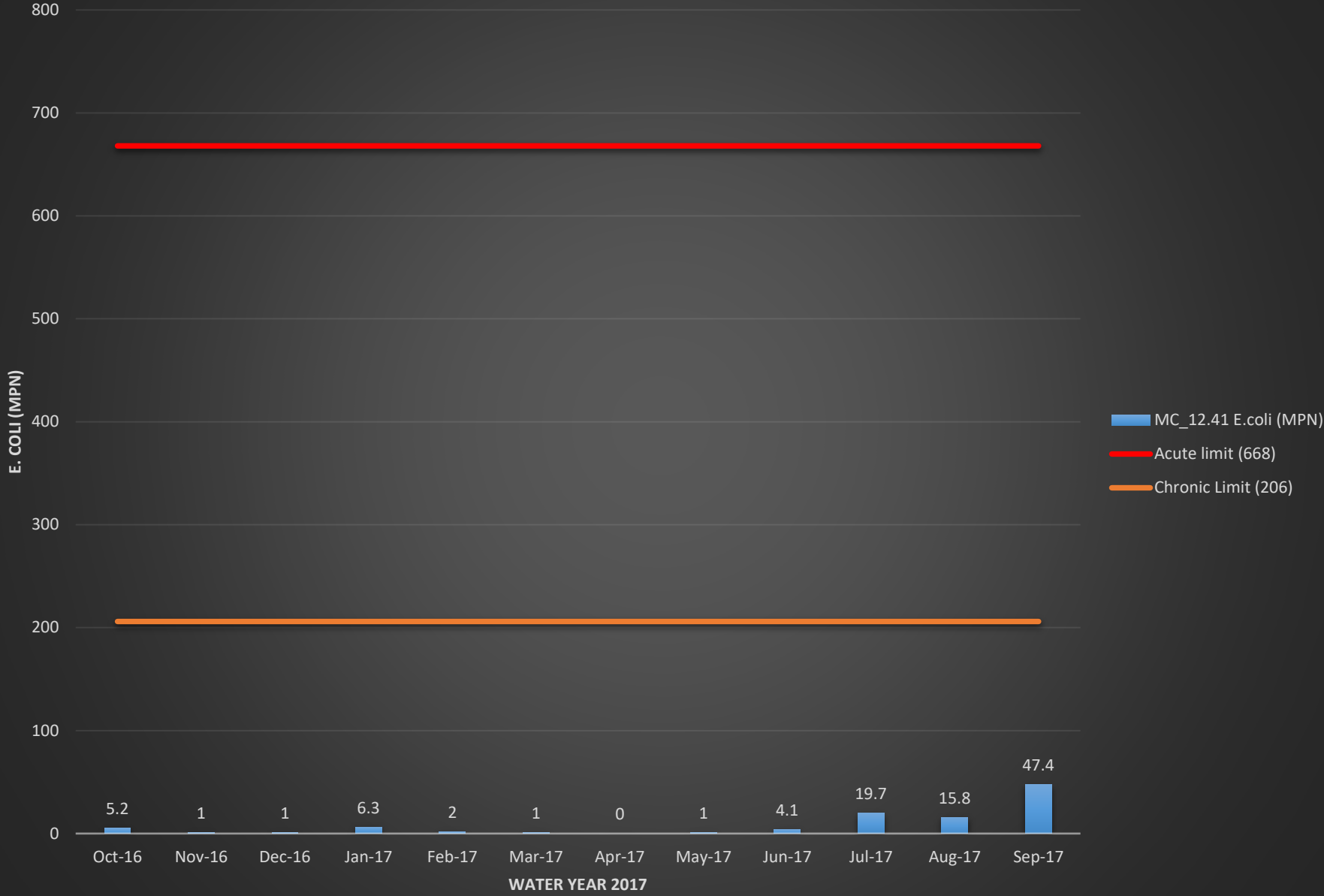

MC_12.41 Temperature (°C)

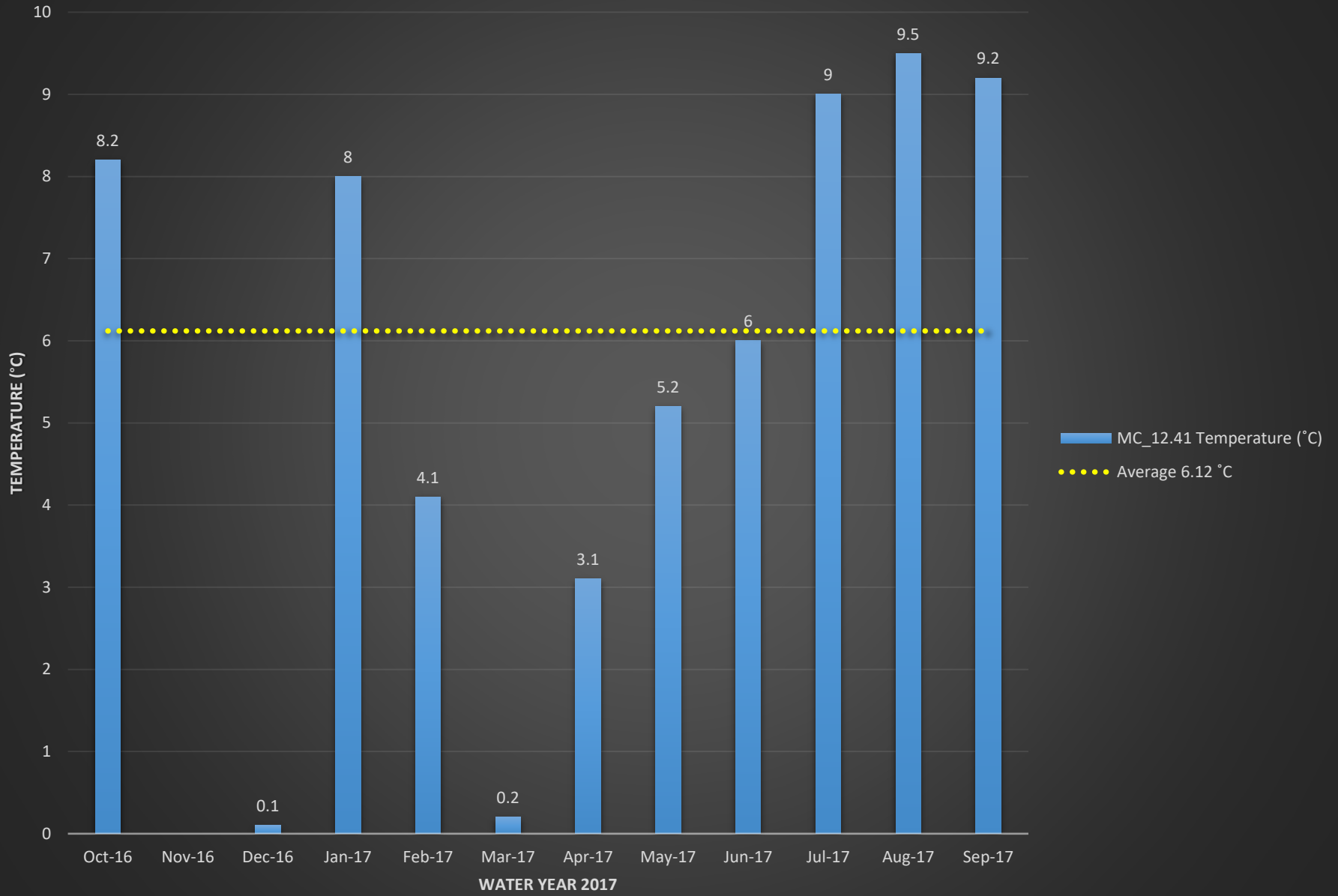

MC_12.41 Dissolved Oxygen (%)

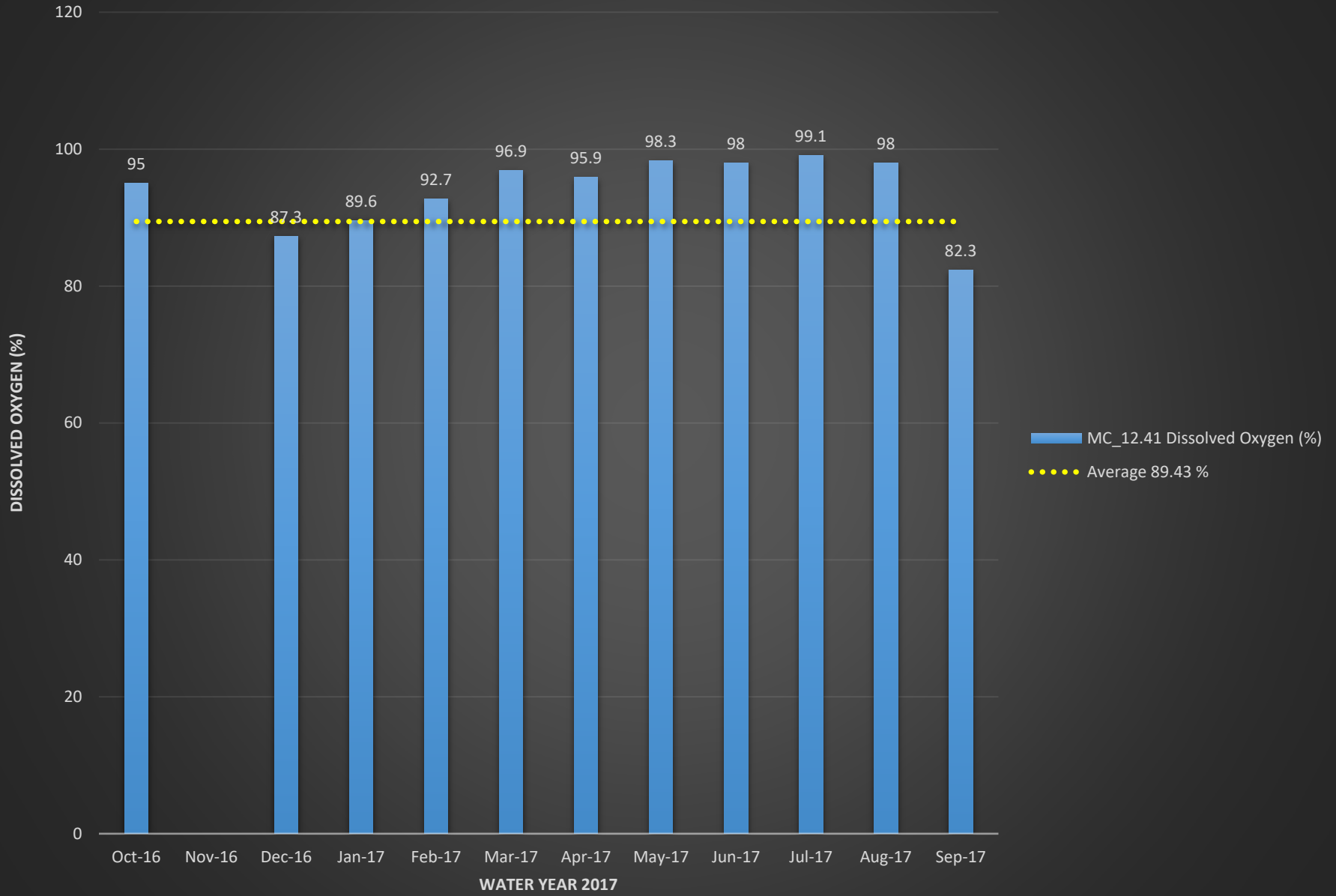

MC_12.41 Dissolved Oxygen (mg/L)

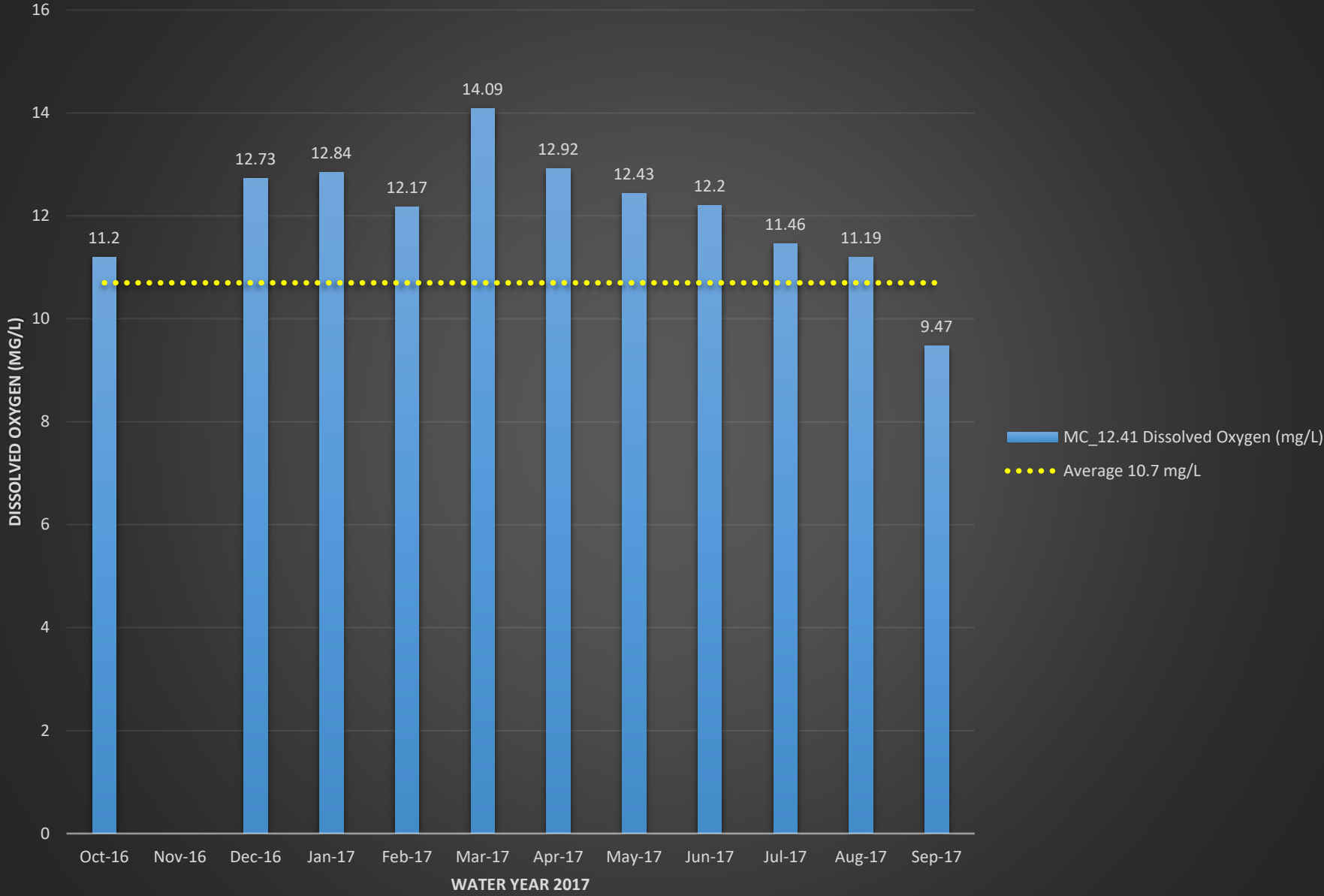

MC_12.41 pH

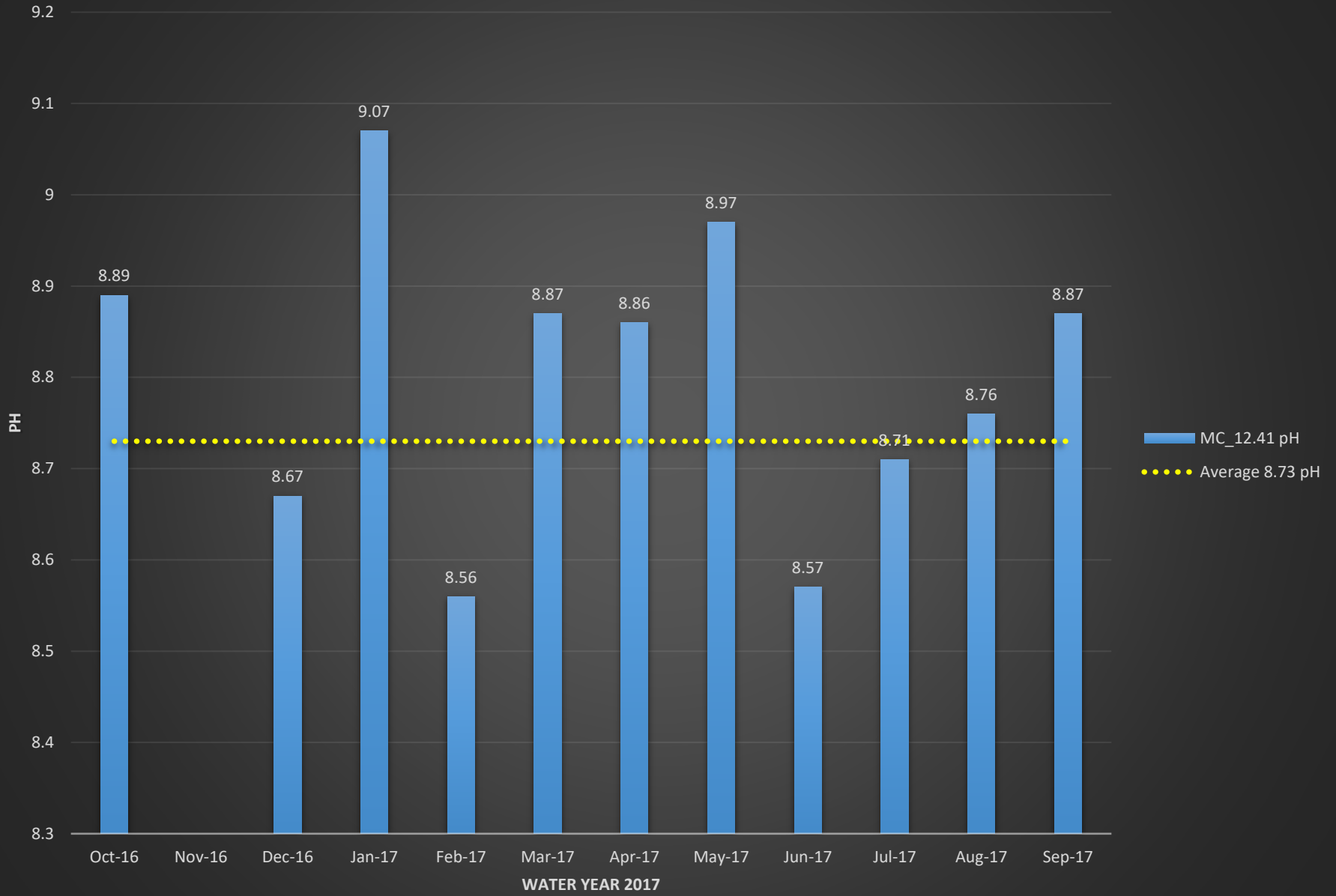

MC_12.41 Conductivity (mS/cm)

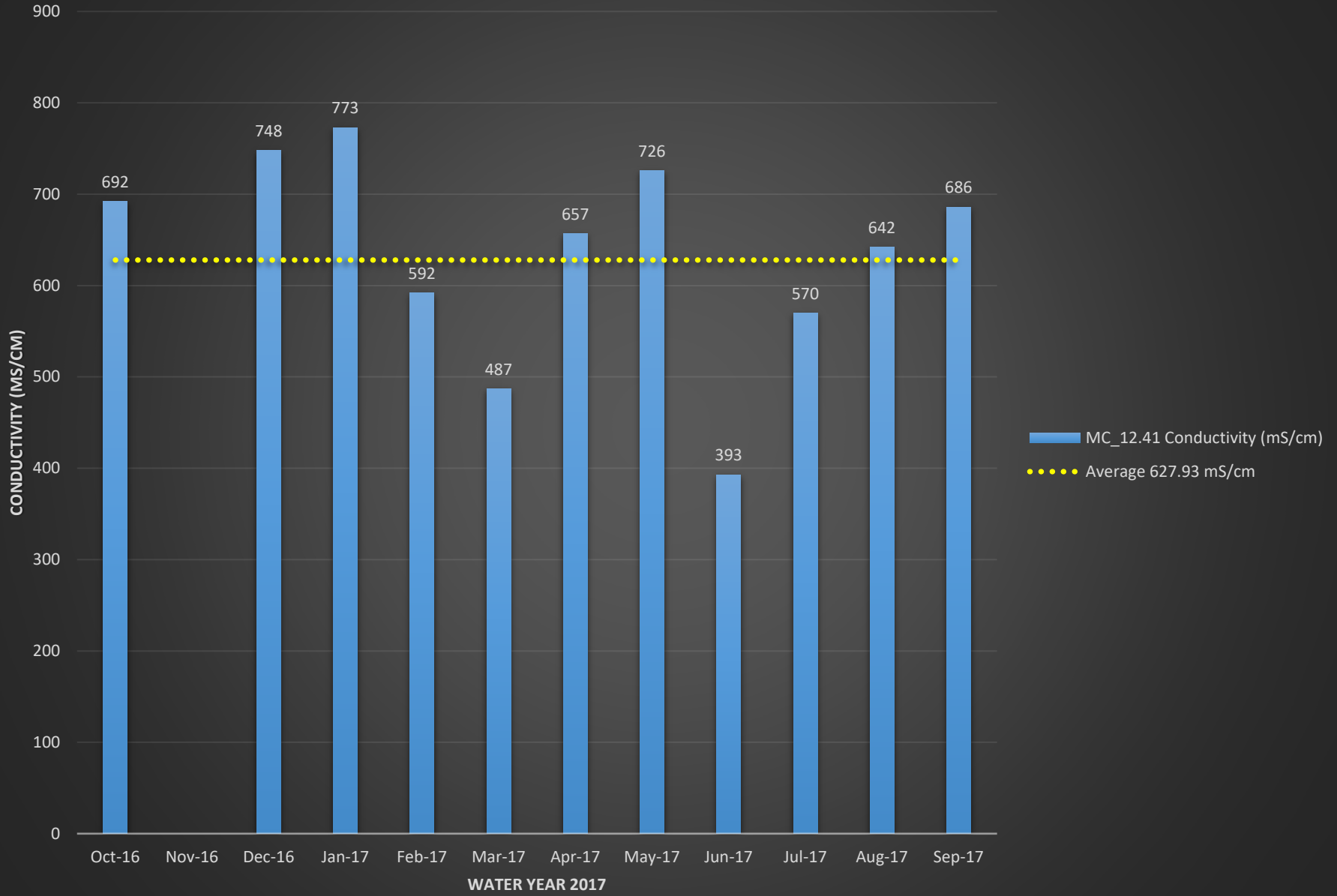

MC_12.41 Turbidity (NTU)

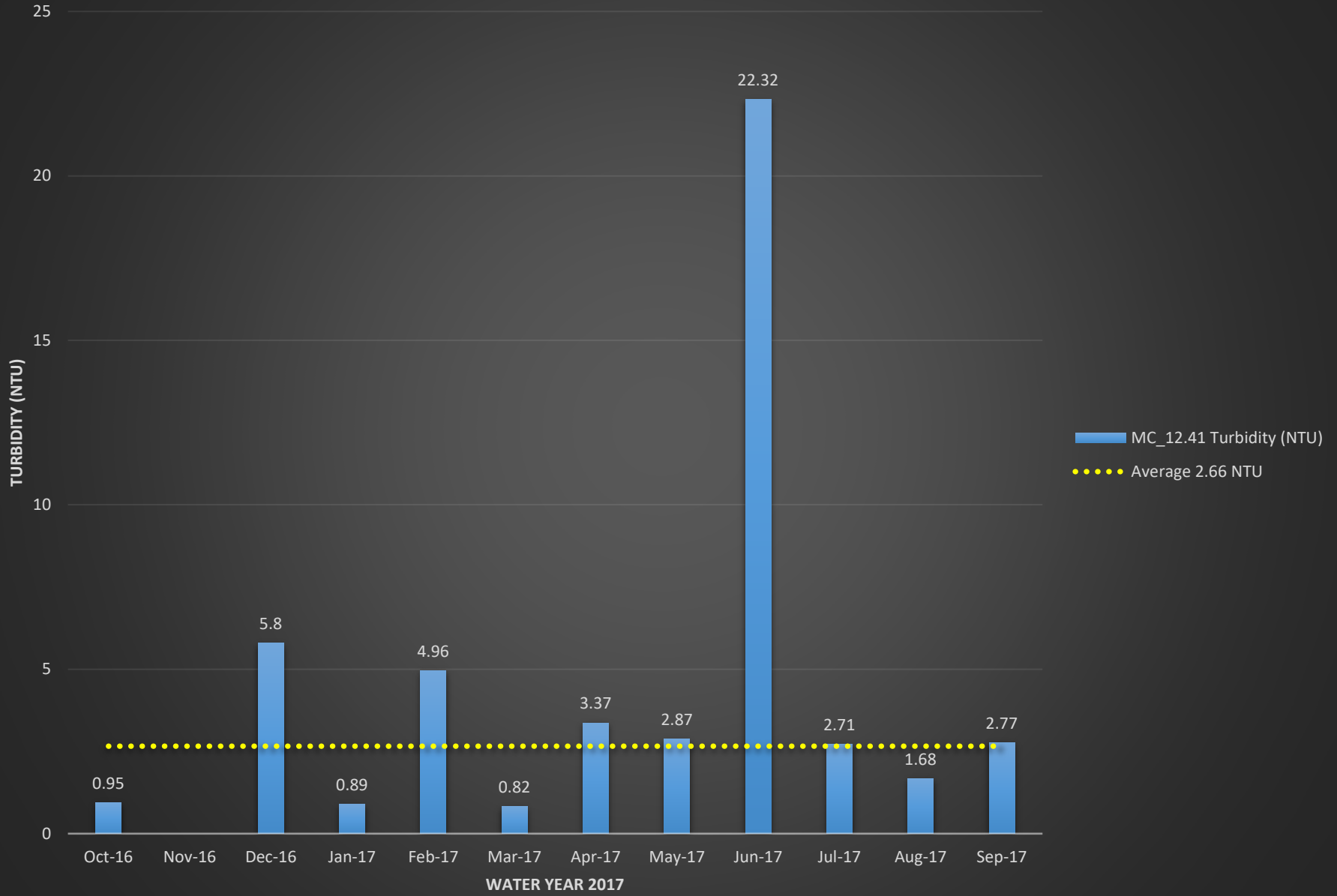

PF_00.04 E.coli (MPN)

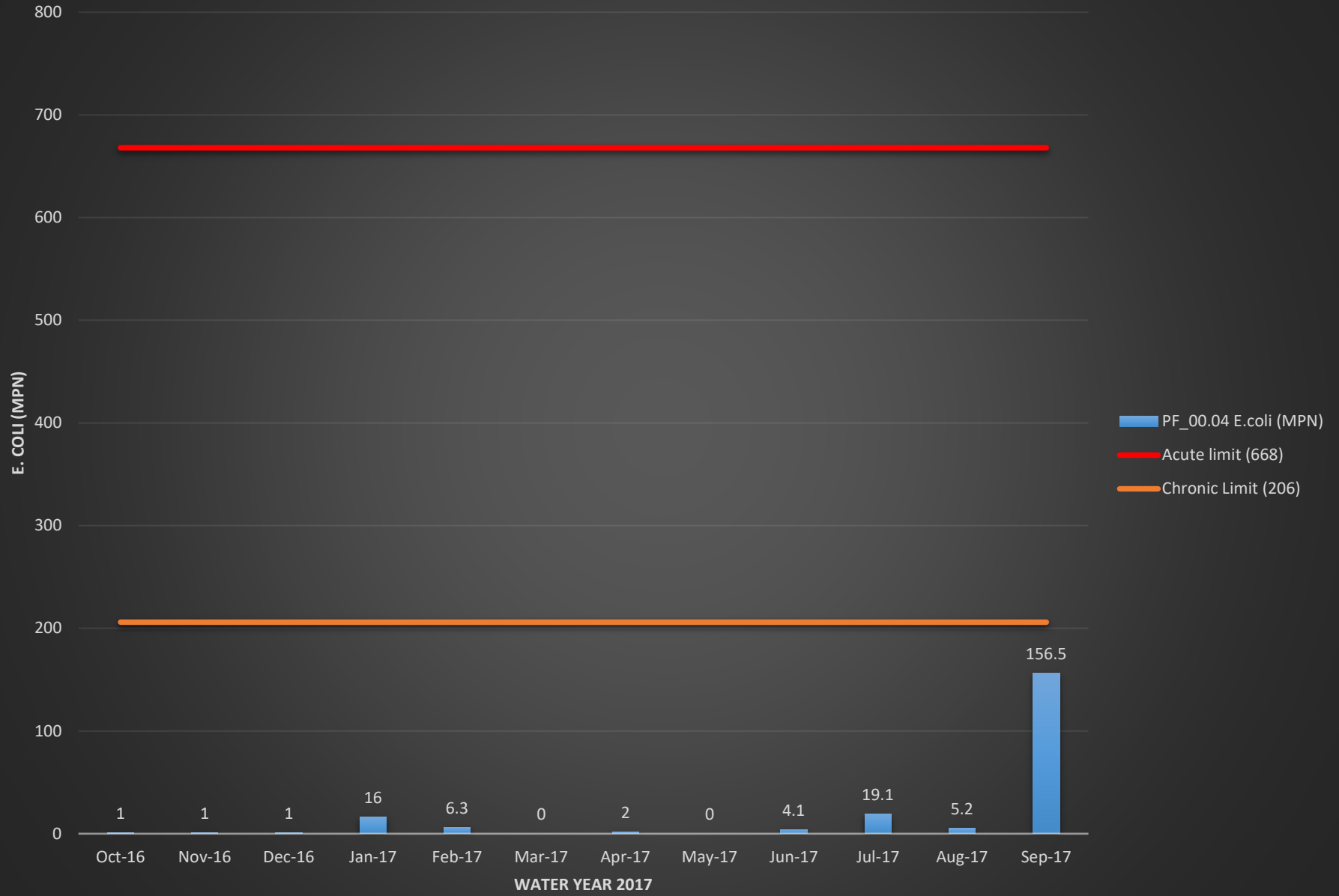

PF_00.04 Temperature (°C)

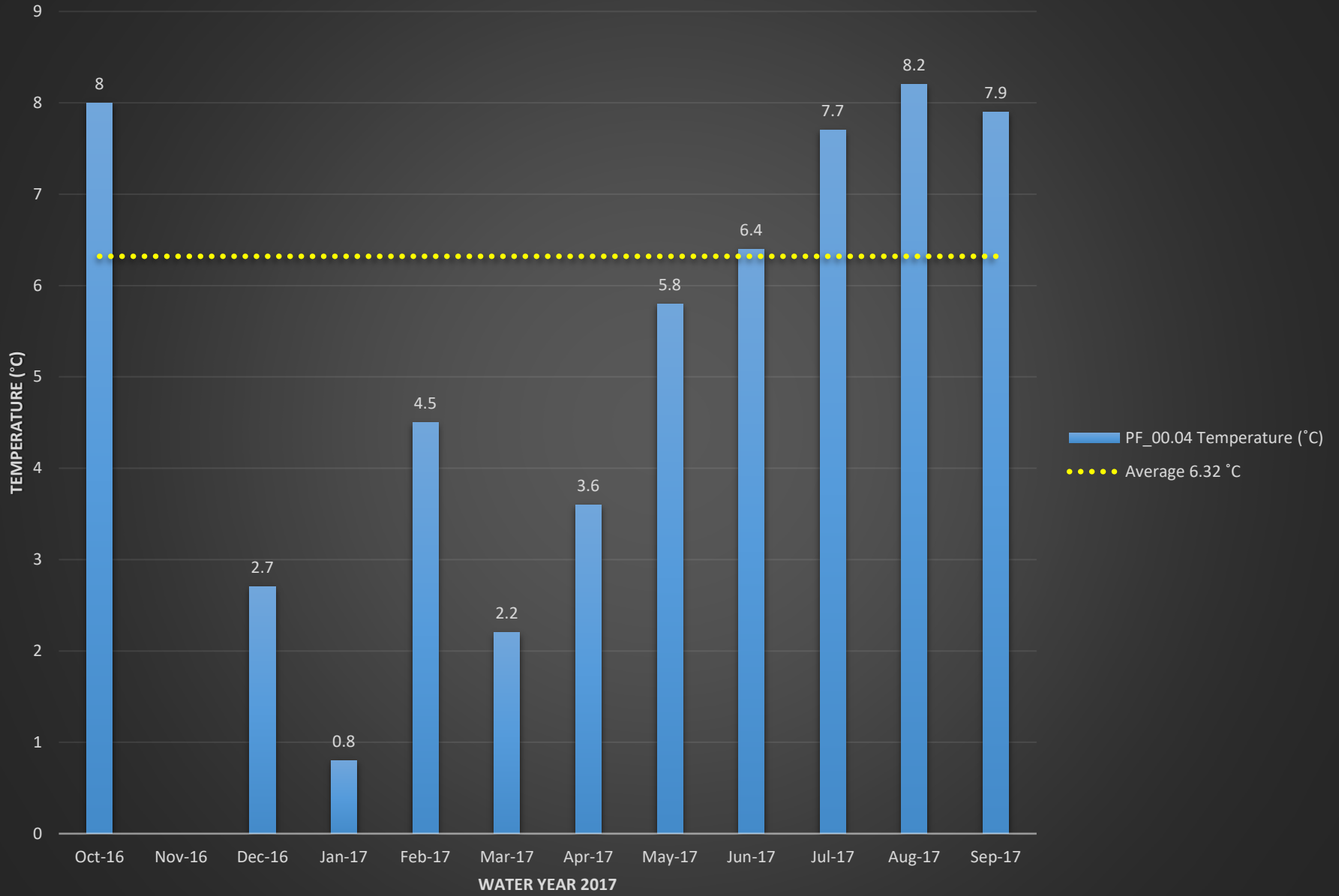

PF_00.04 Dissolved Oxygen (%)

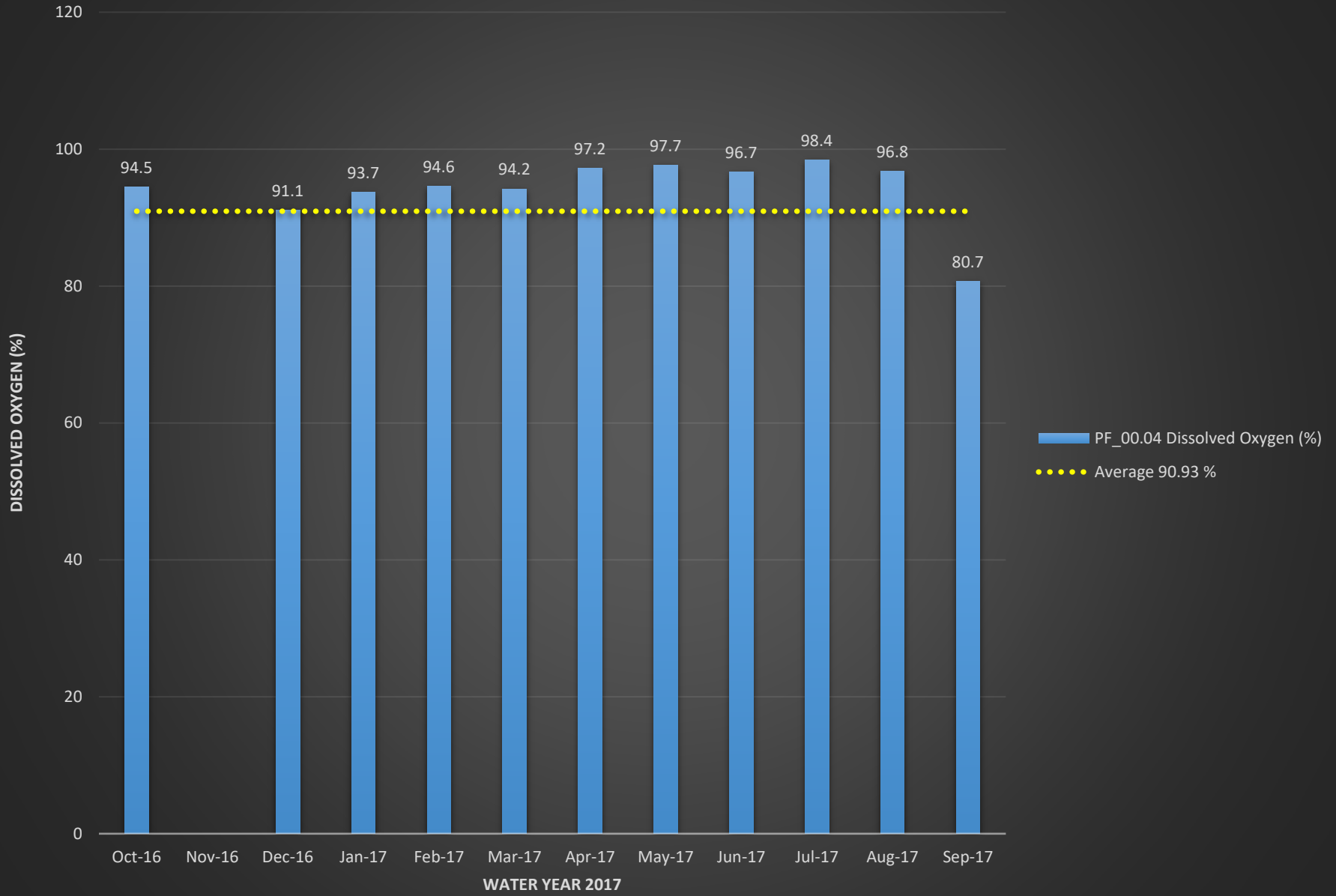

PF_00.04 Dissolved Oxygen (mg/L)

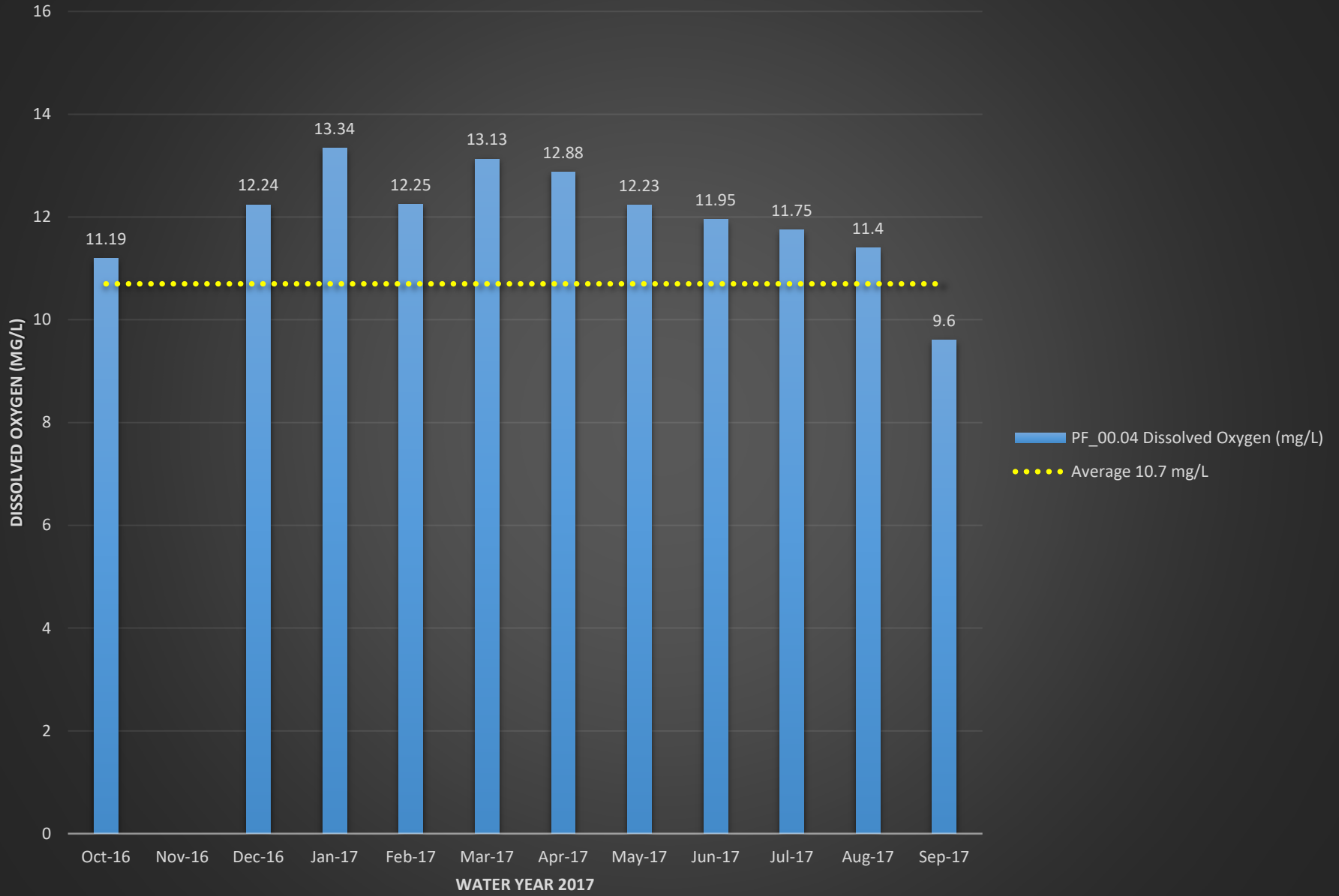

PF_00.04 pH

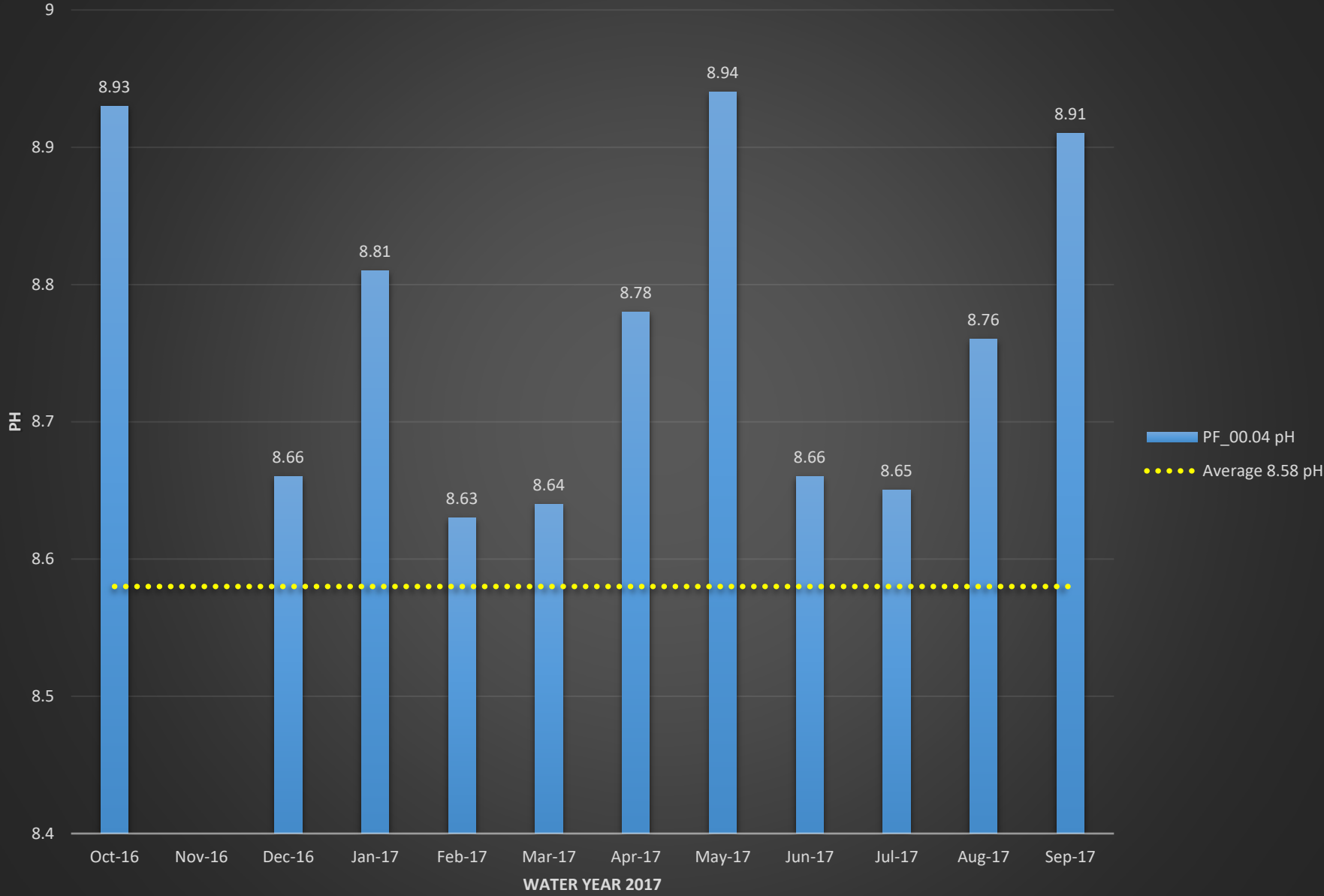

PF_00.04 Conductivity (mS/cm)

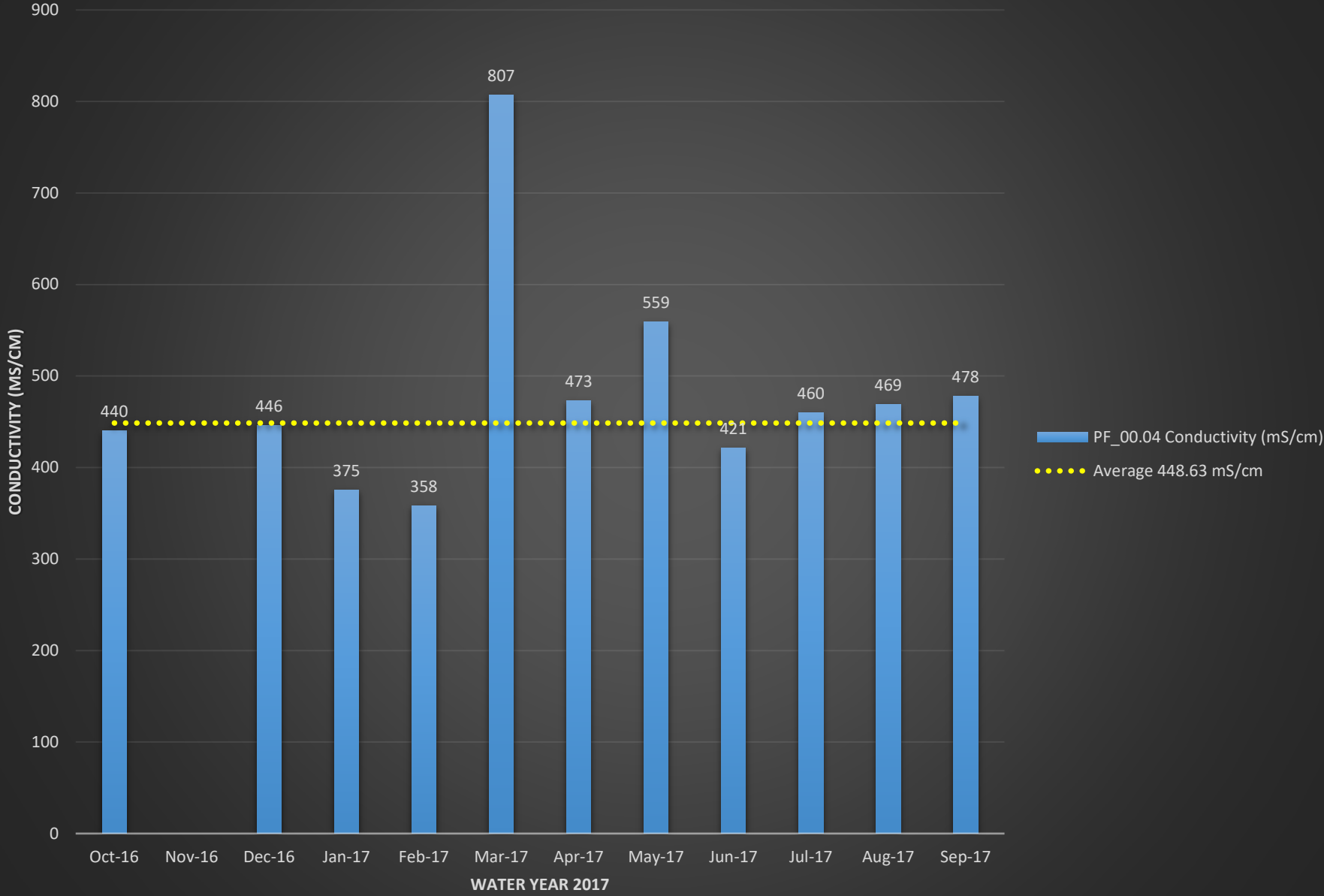

PF_00.04 Turbidity (NTU)

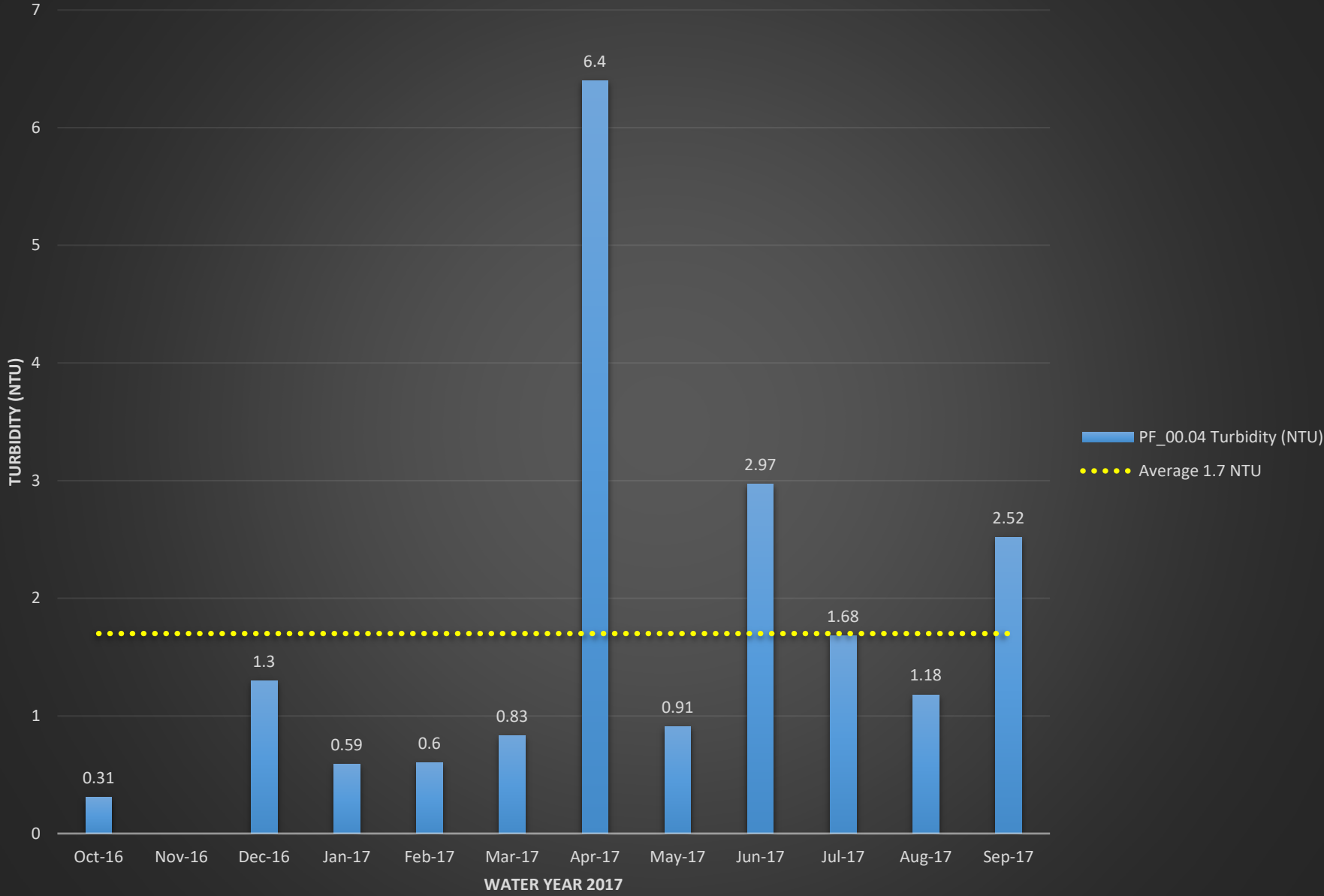

PARLEYS CREEK SUBWATERSHED

Macroinvertebrate Karr-BIBI Results

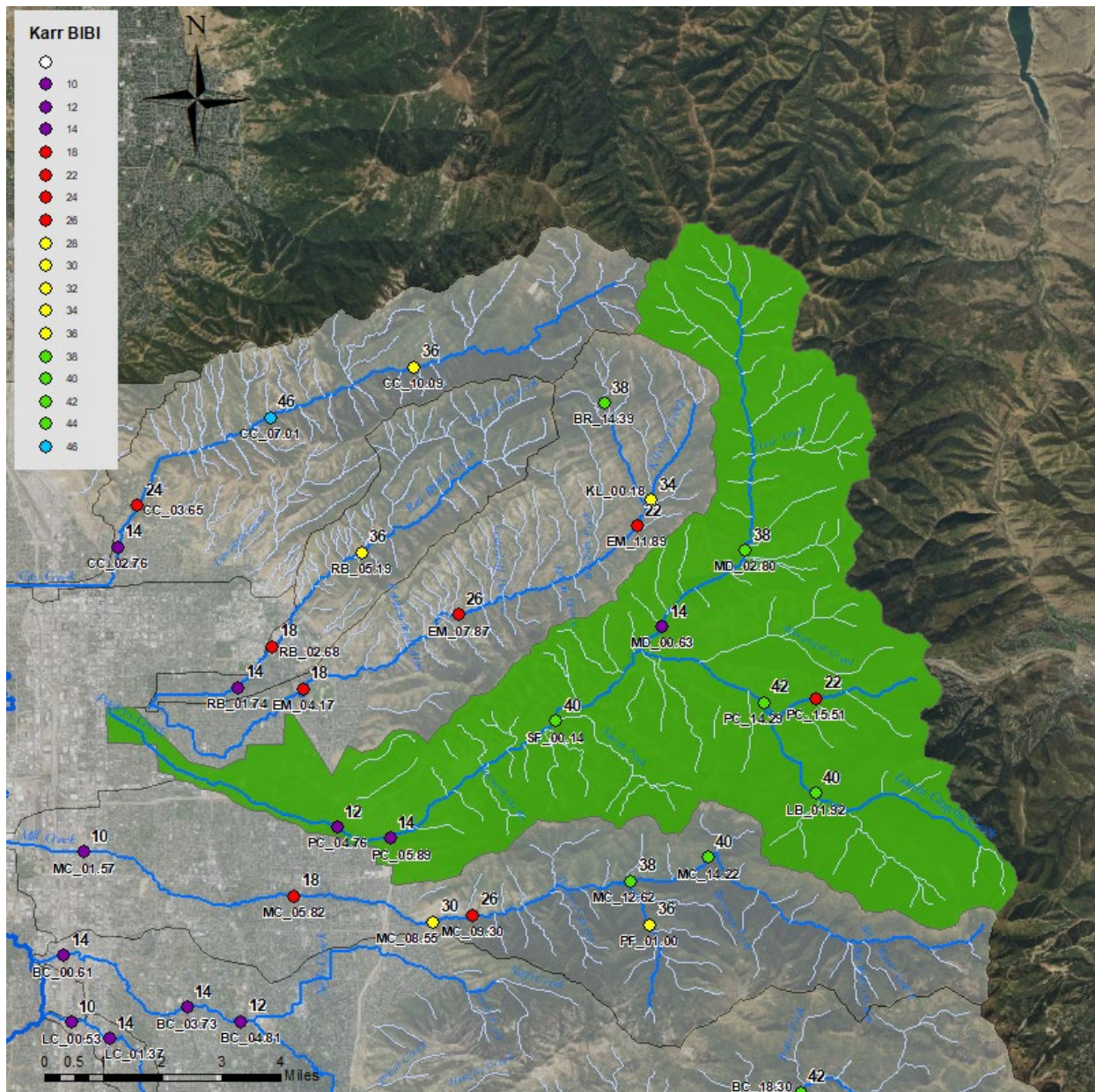

Macroinvertebrate Biological Condition Gradient (BCG) Results

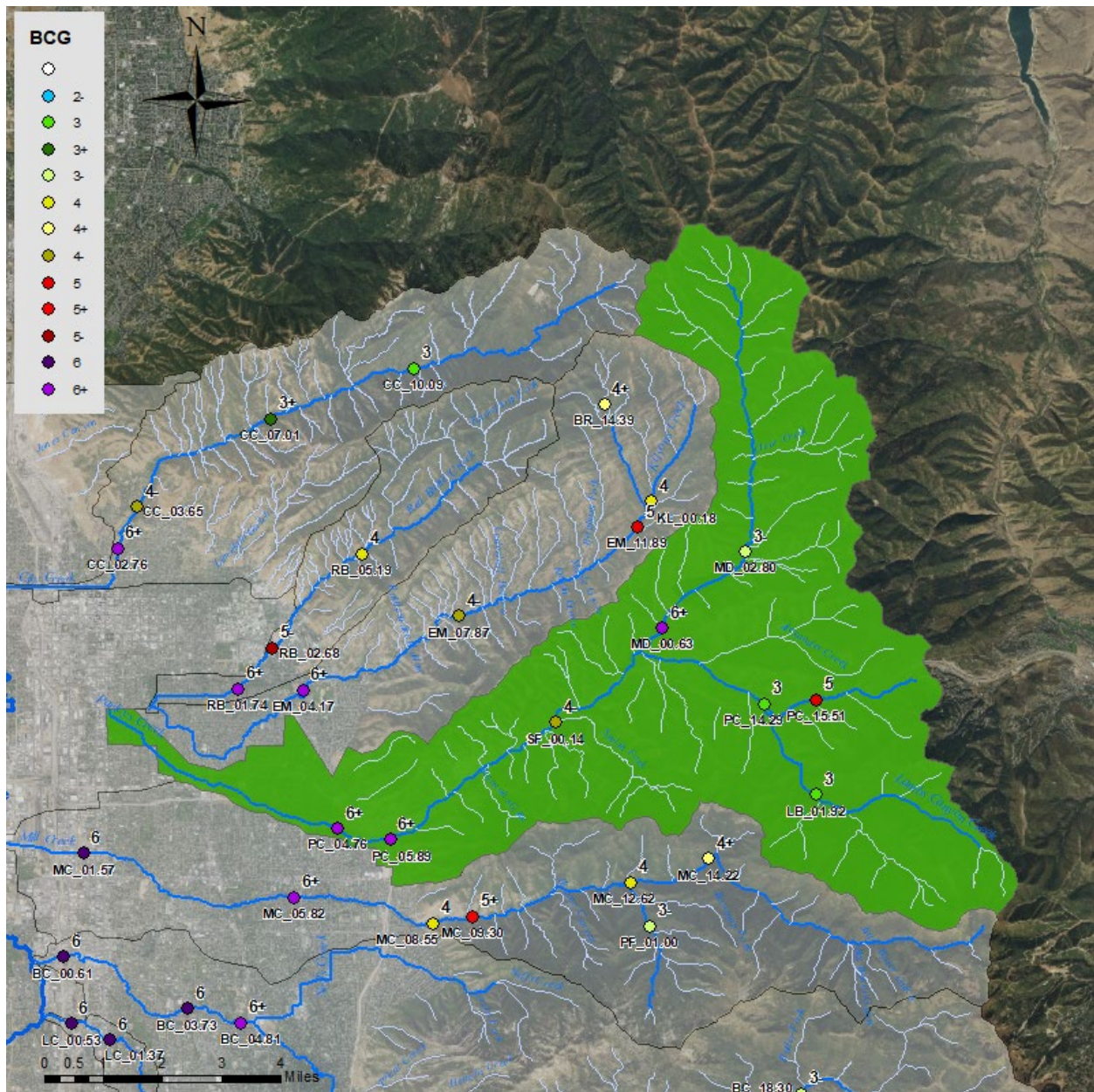

E. coli & Field Parameter Graphs

Graphs begin on next page...

LB_00.55 E.coli (MPN)

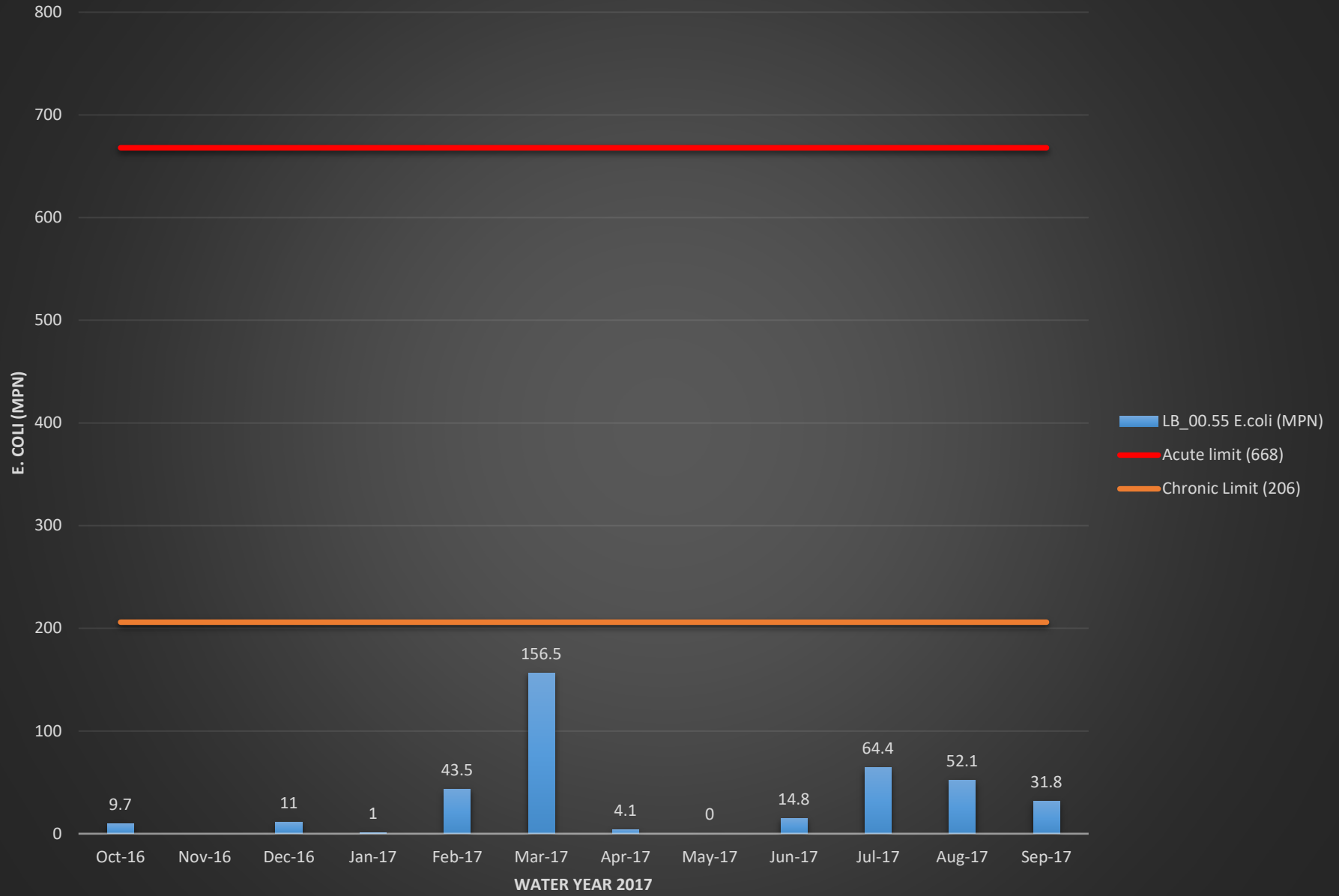

LB_00.55 Temperature (°C)

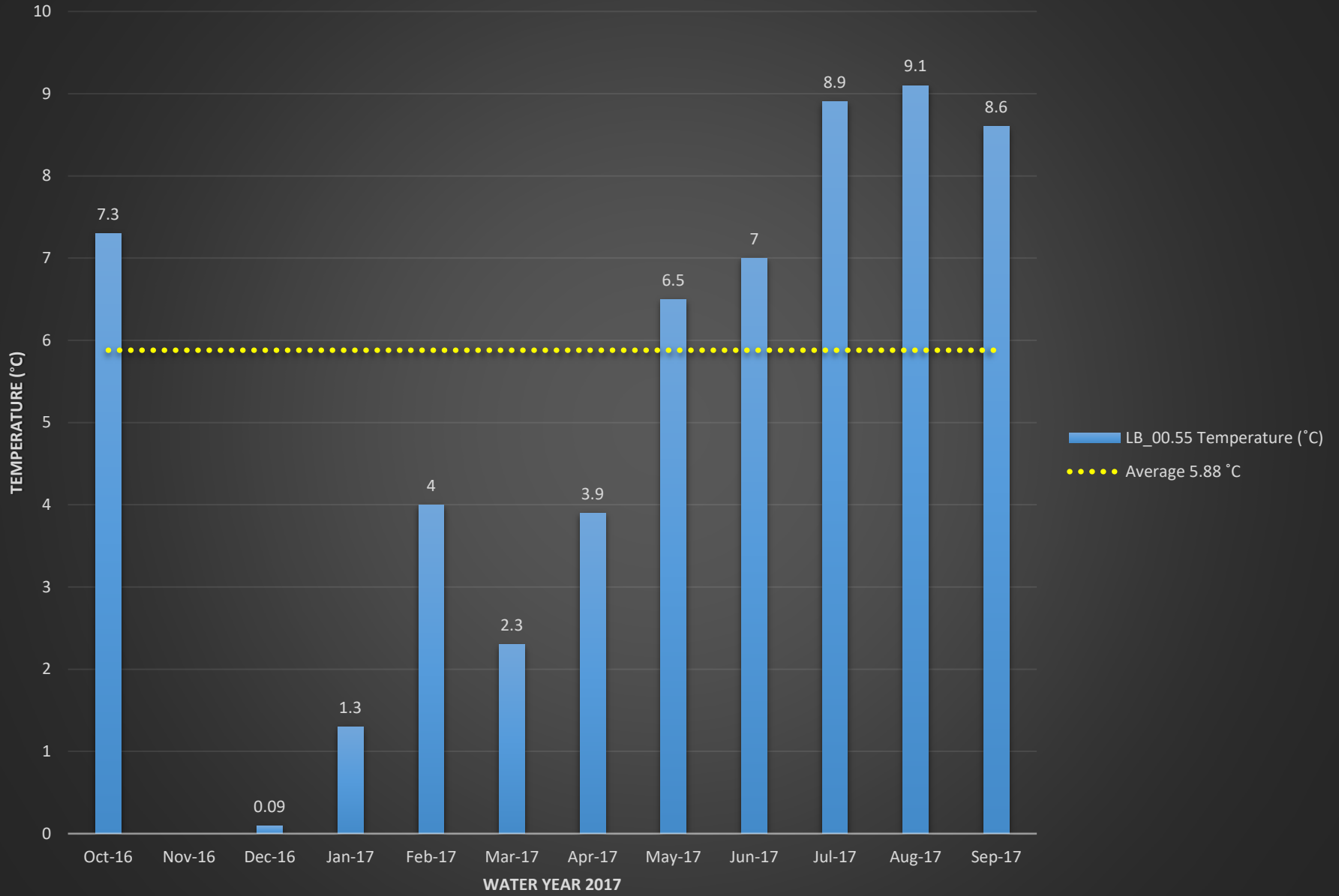

LB_00.55 Dissolved Oxygen (%)

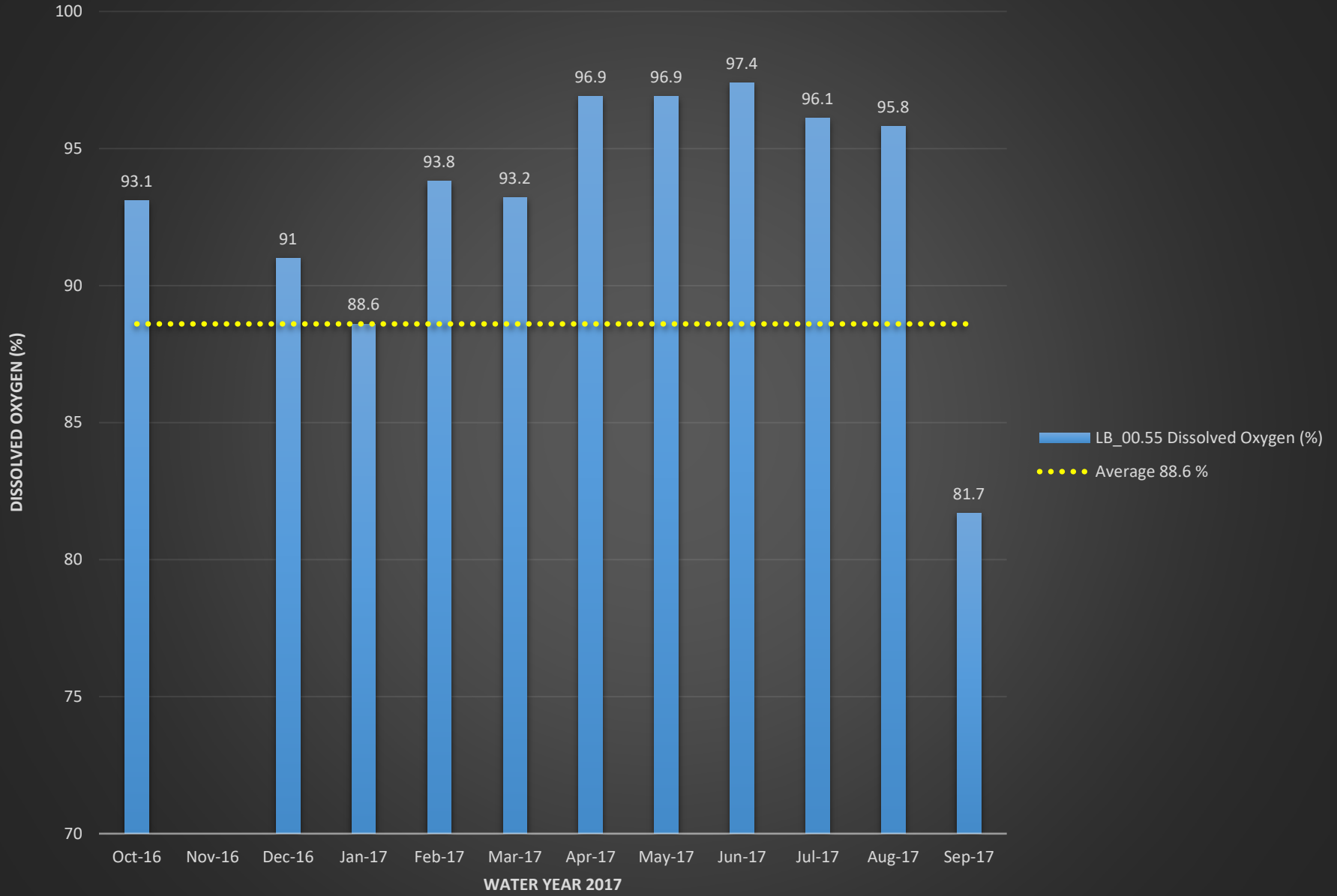

LB_00.55 Dissolved Oxygen (mg/L)

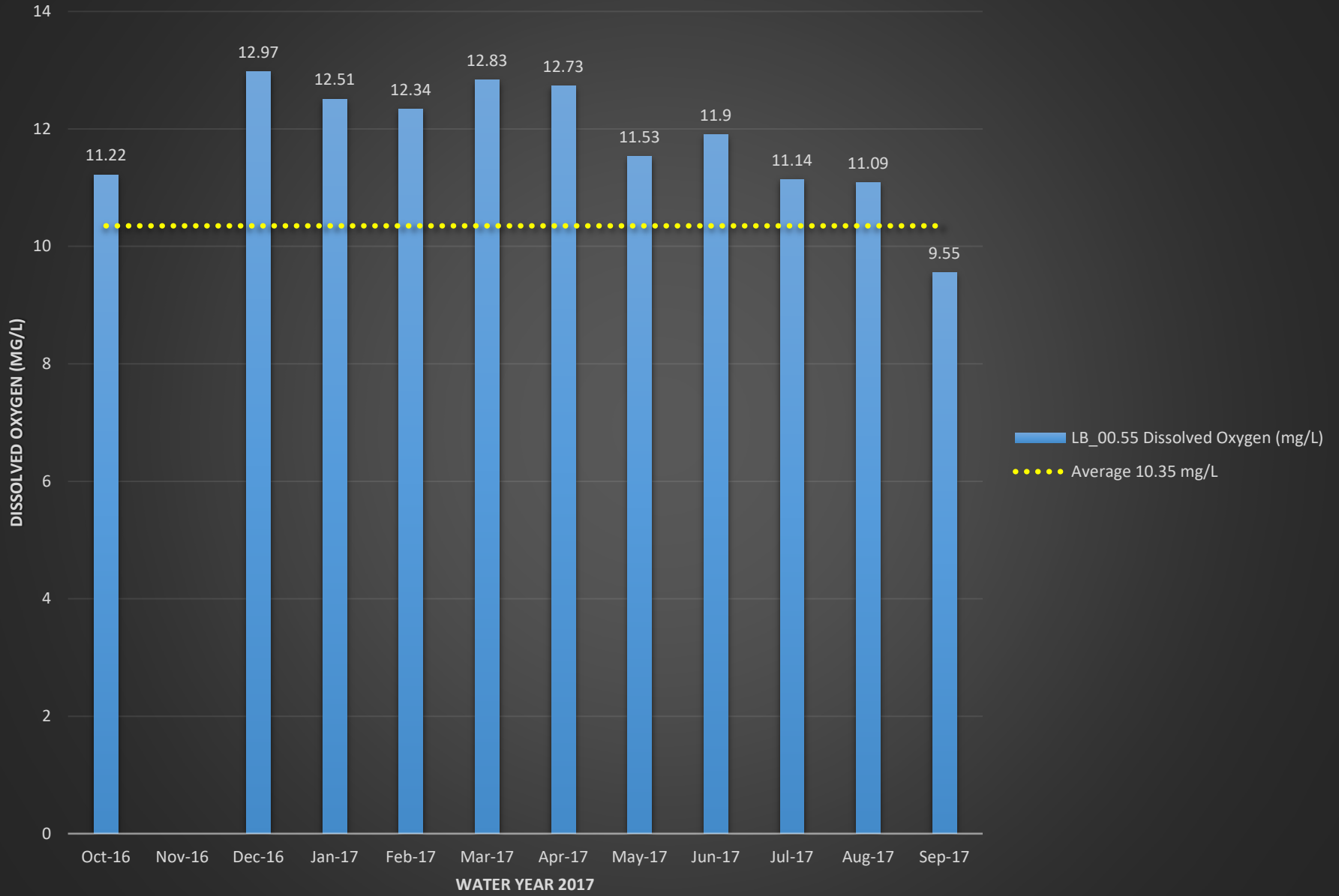

LB_00.55 pH

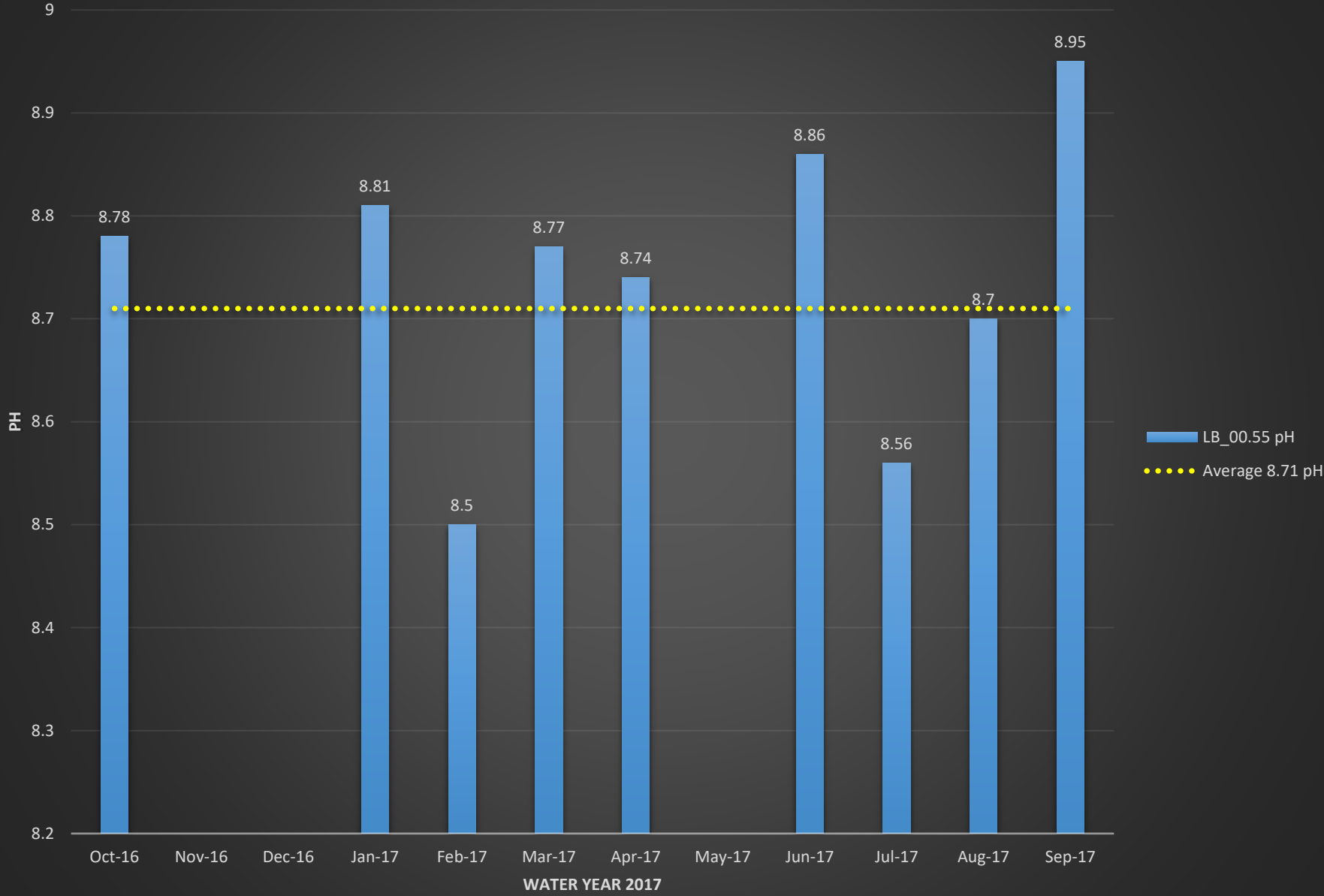

LB_00.55 Conductivity (mS/cm)

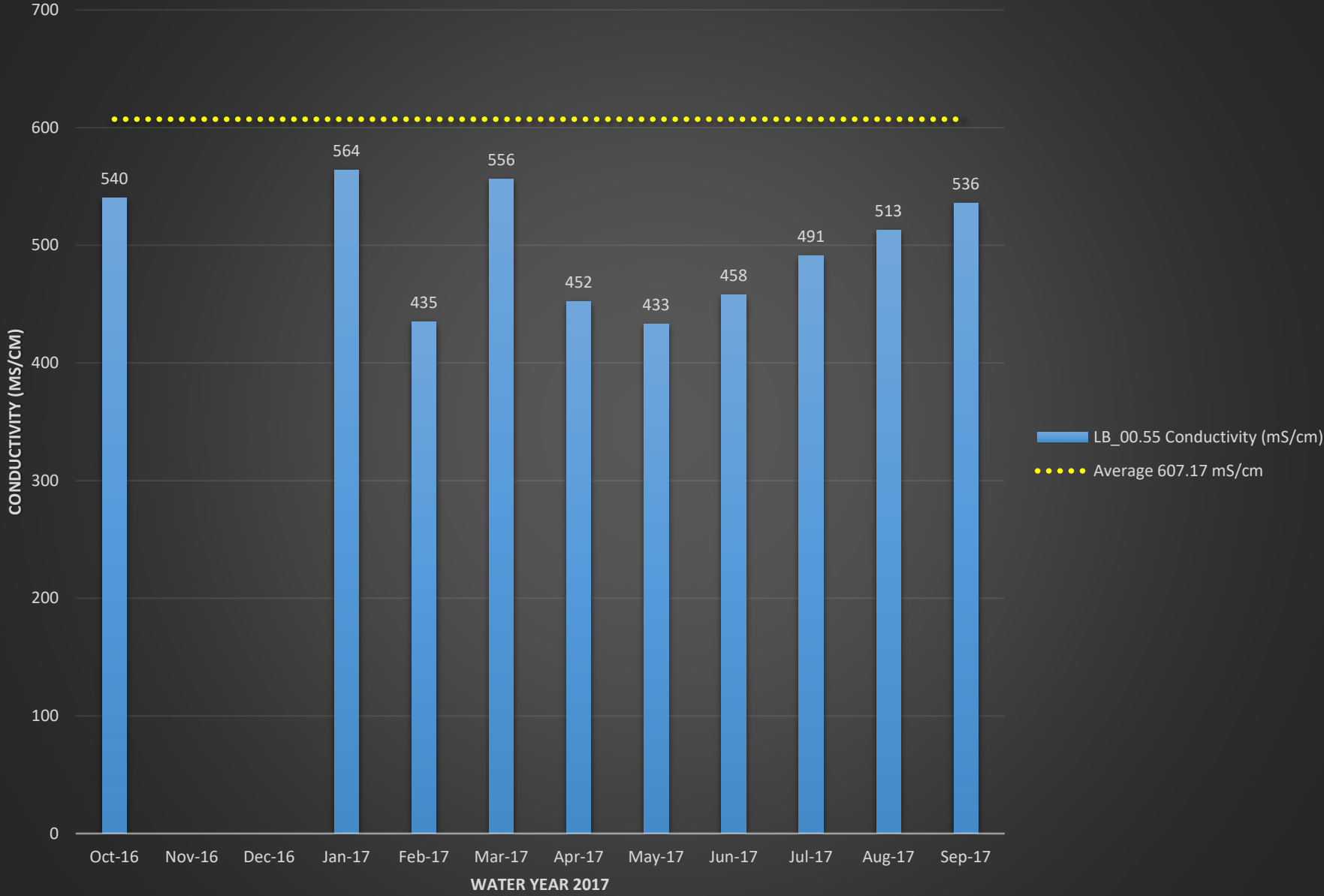

LB_00.55 Turbidity (NTU)

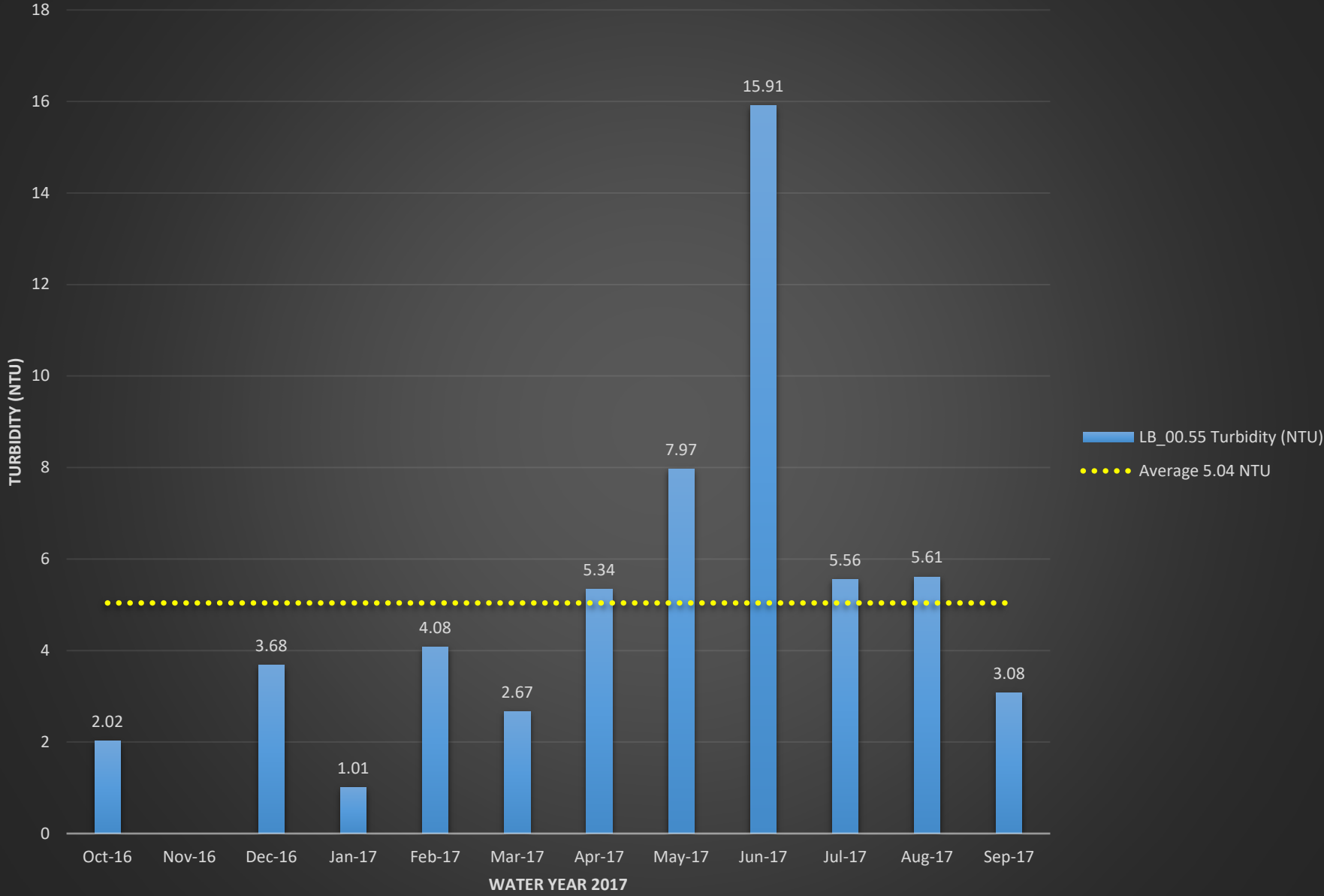

PC_02.06 E.coli (MPN)

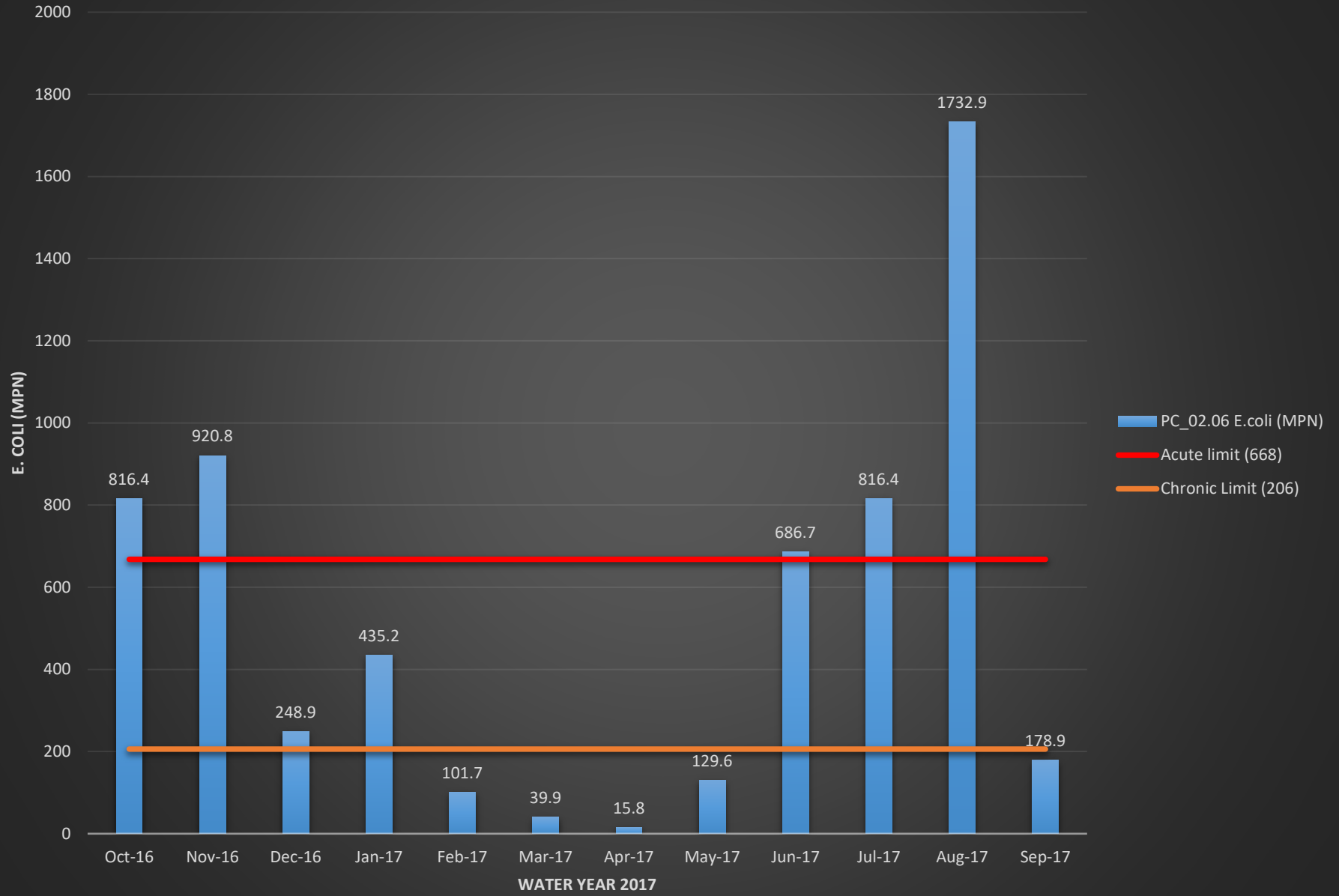

PC_02.06 Temperature (°C)

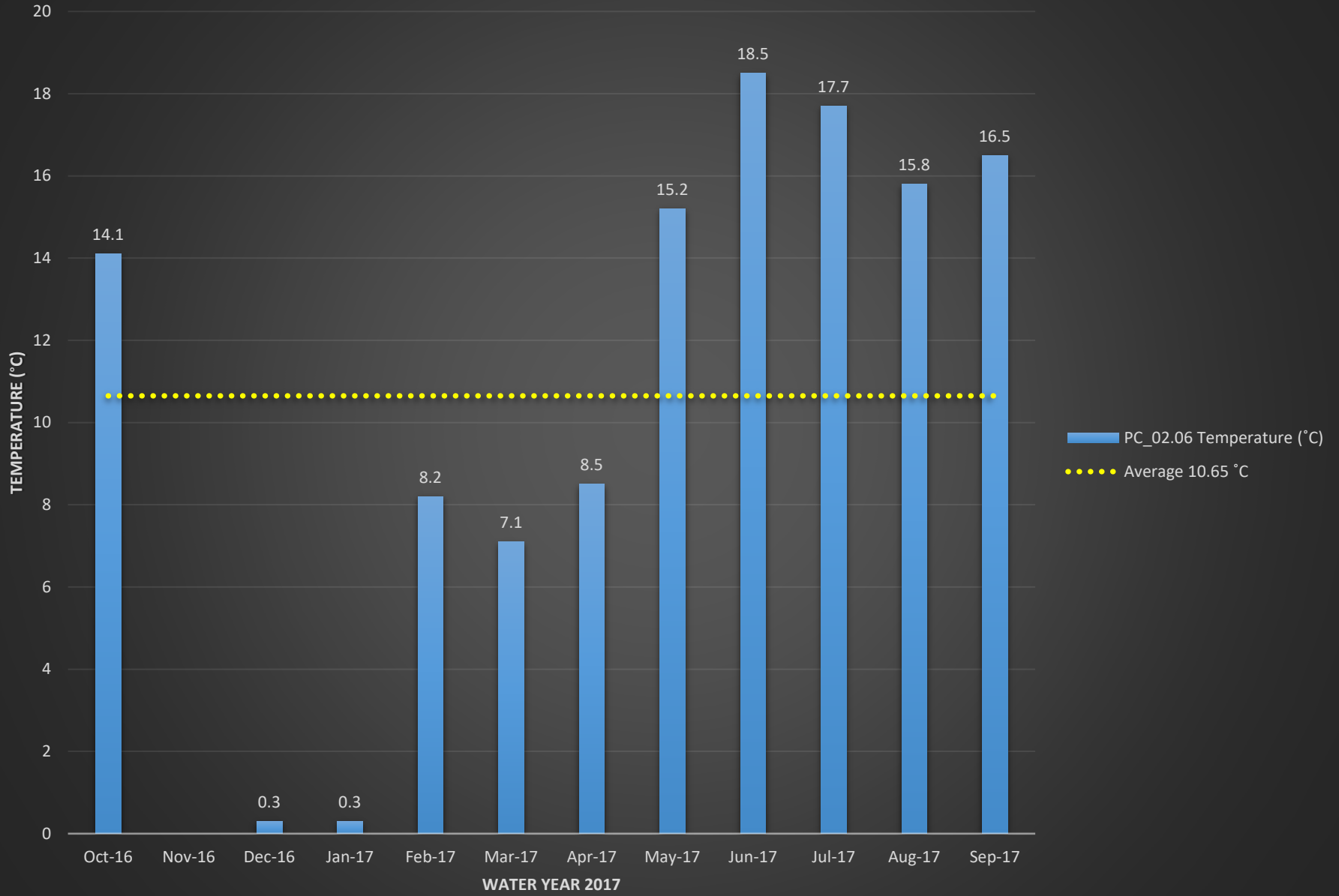

PC_02.06 Dissolved Oxygen (%)

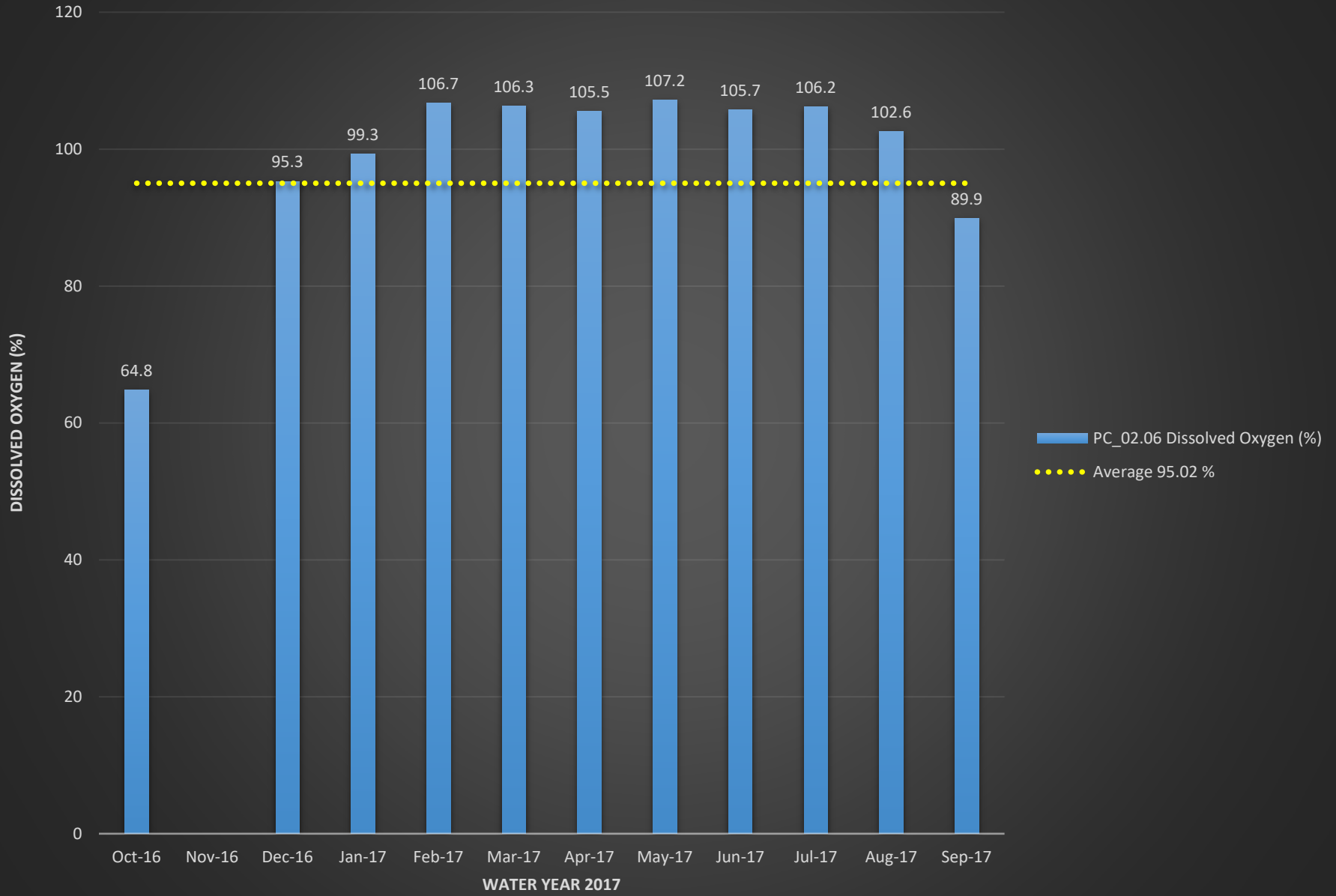

PC_02.06 Dissolved Oxygen (mg/L)

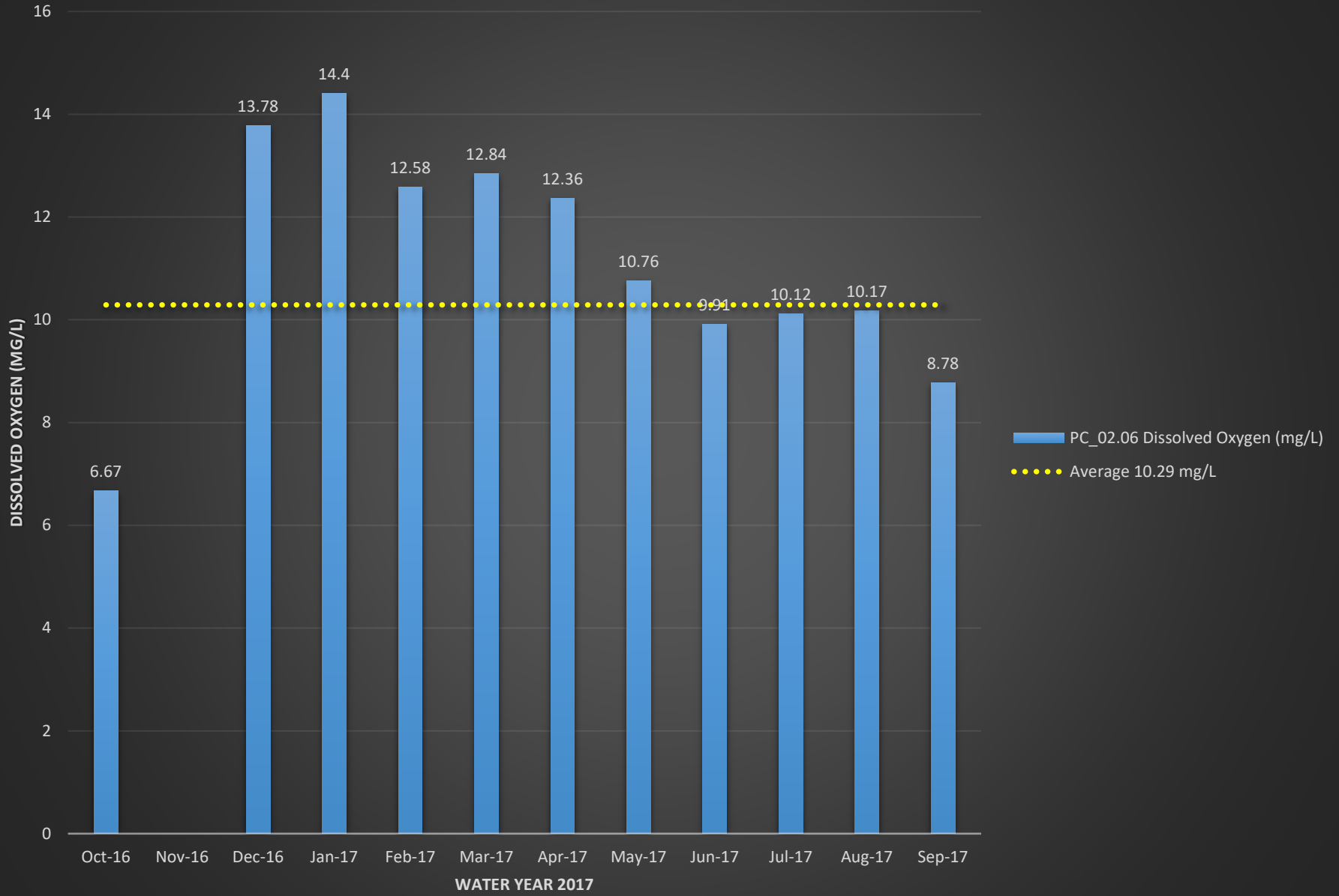

PC_02.06 pH

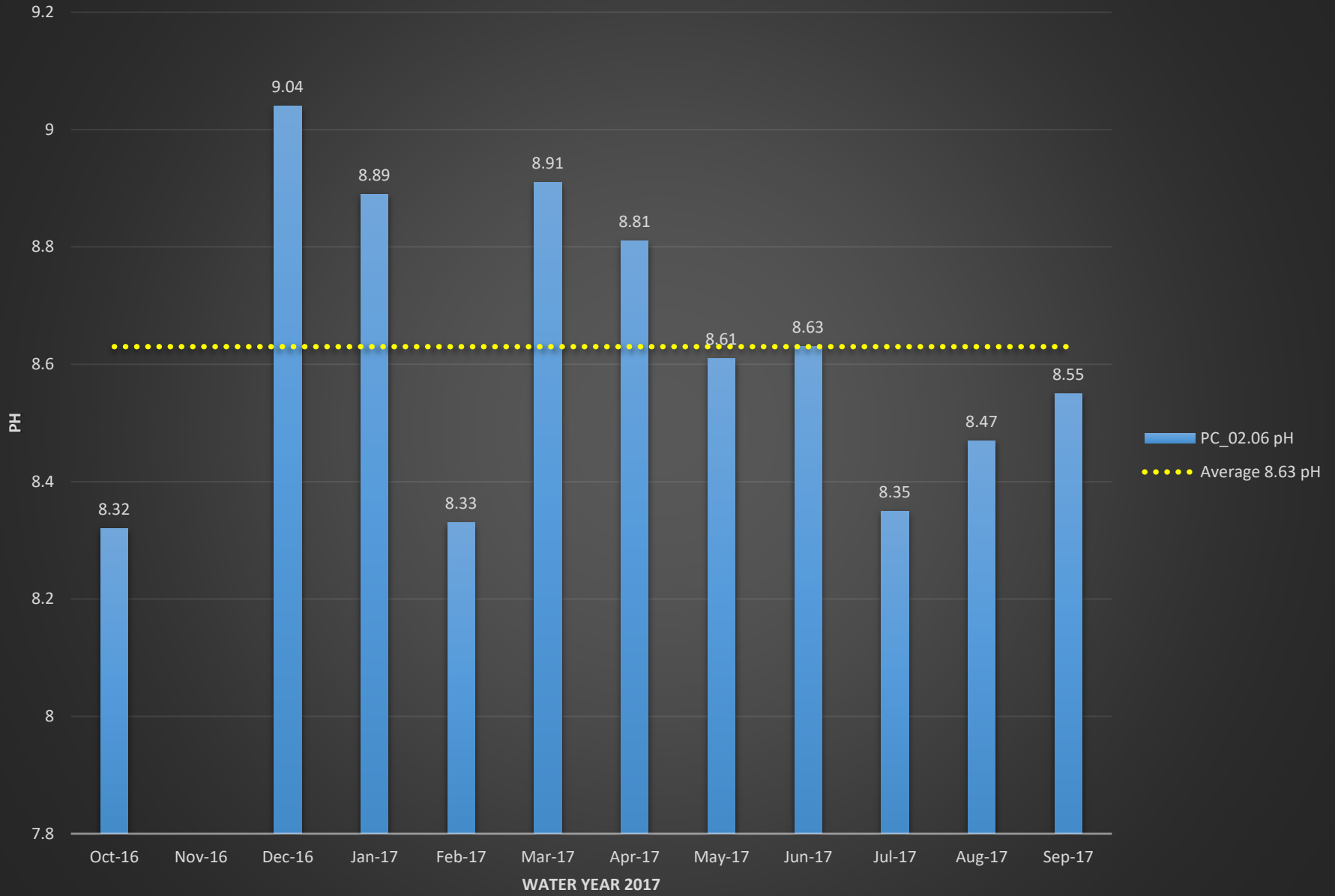

PC_02.06 Conductivity (mS/cm)

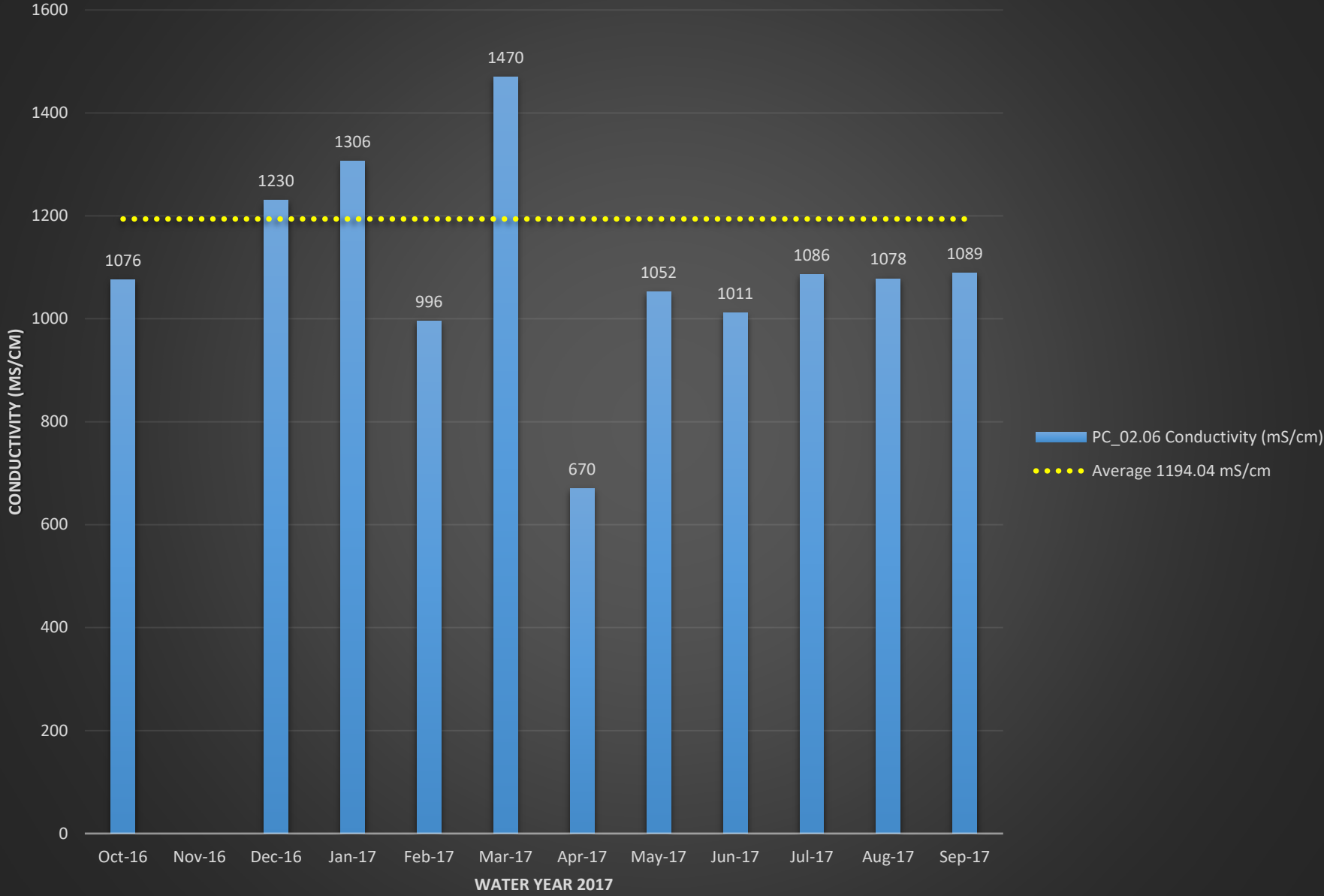

PC_02.06 Turbidity (NTU)

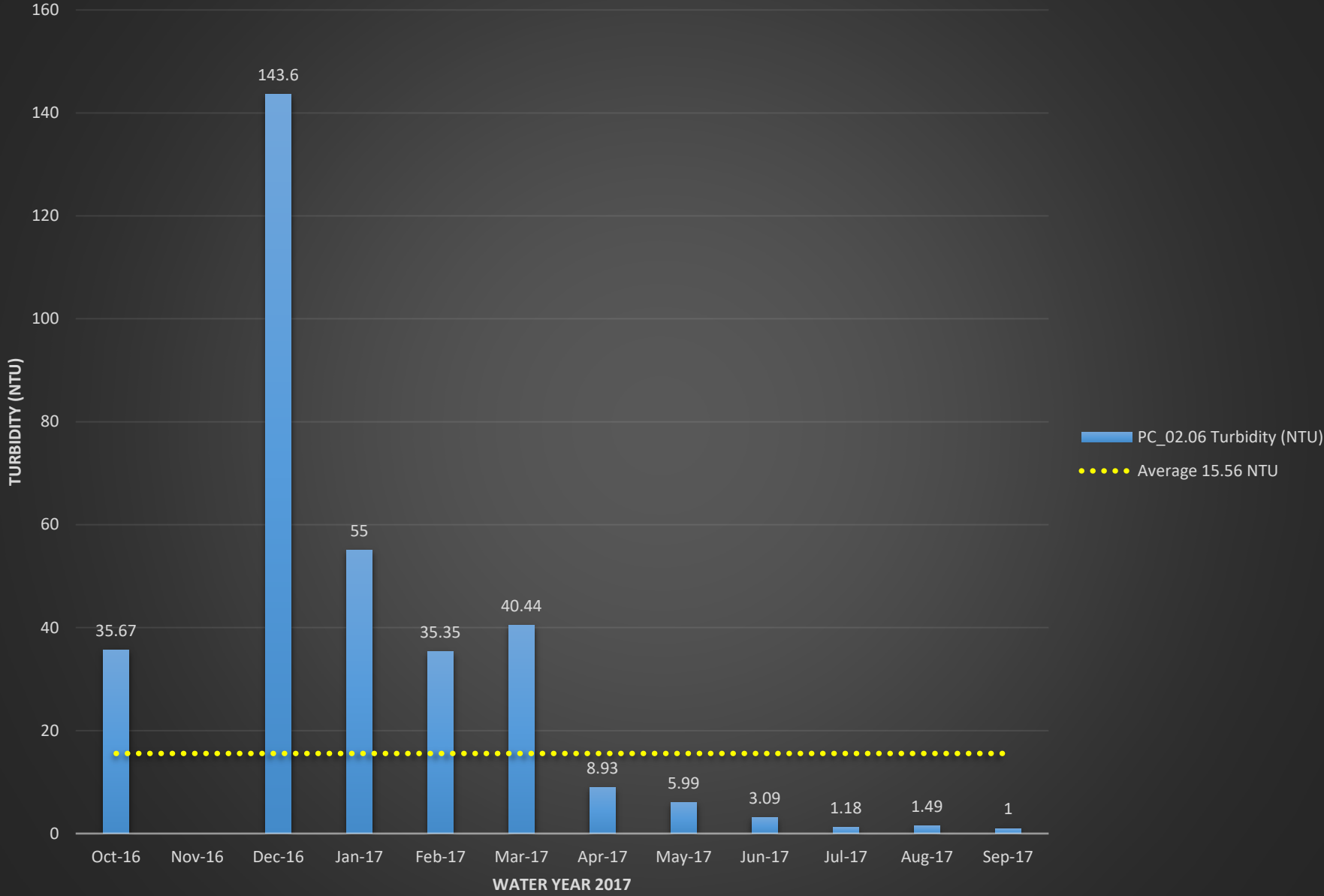

PC_02.88 E.coli (MPN)

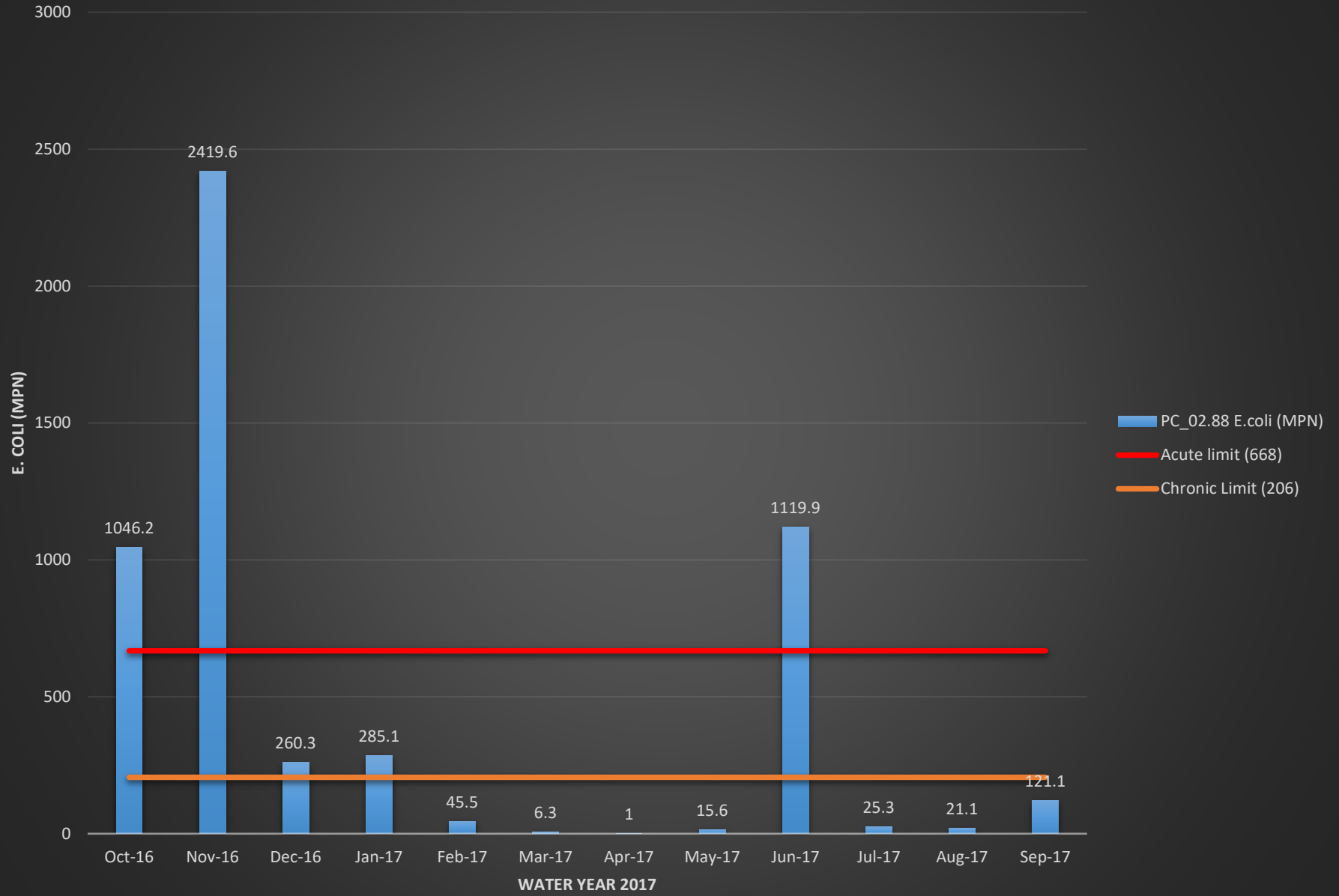

PC_02.88 Temperature (°C)

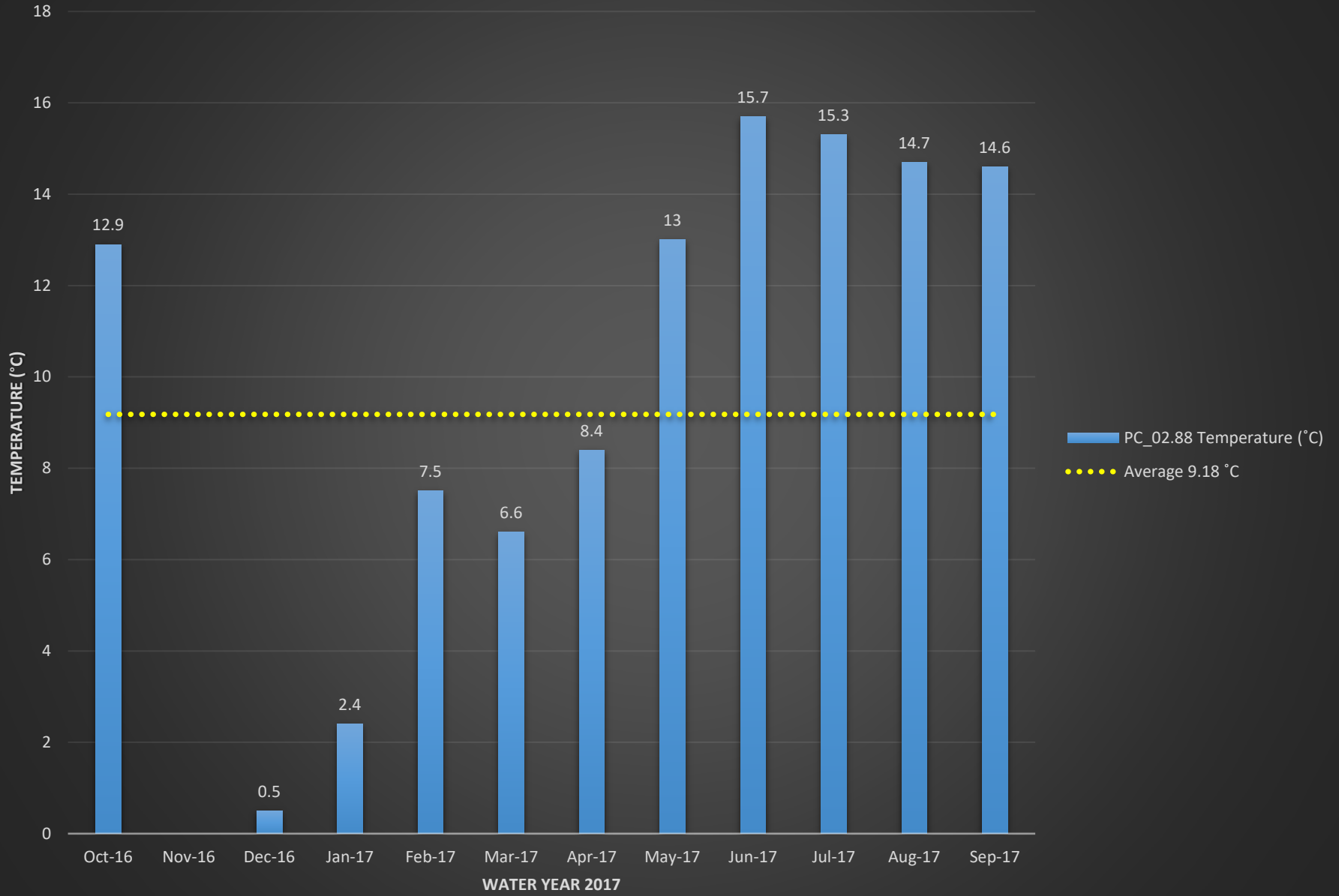

PC_02.88 Dissolved Oxygen (%)

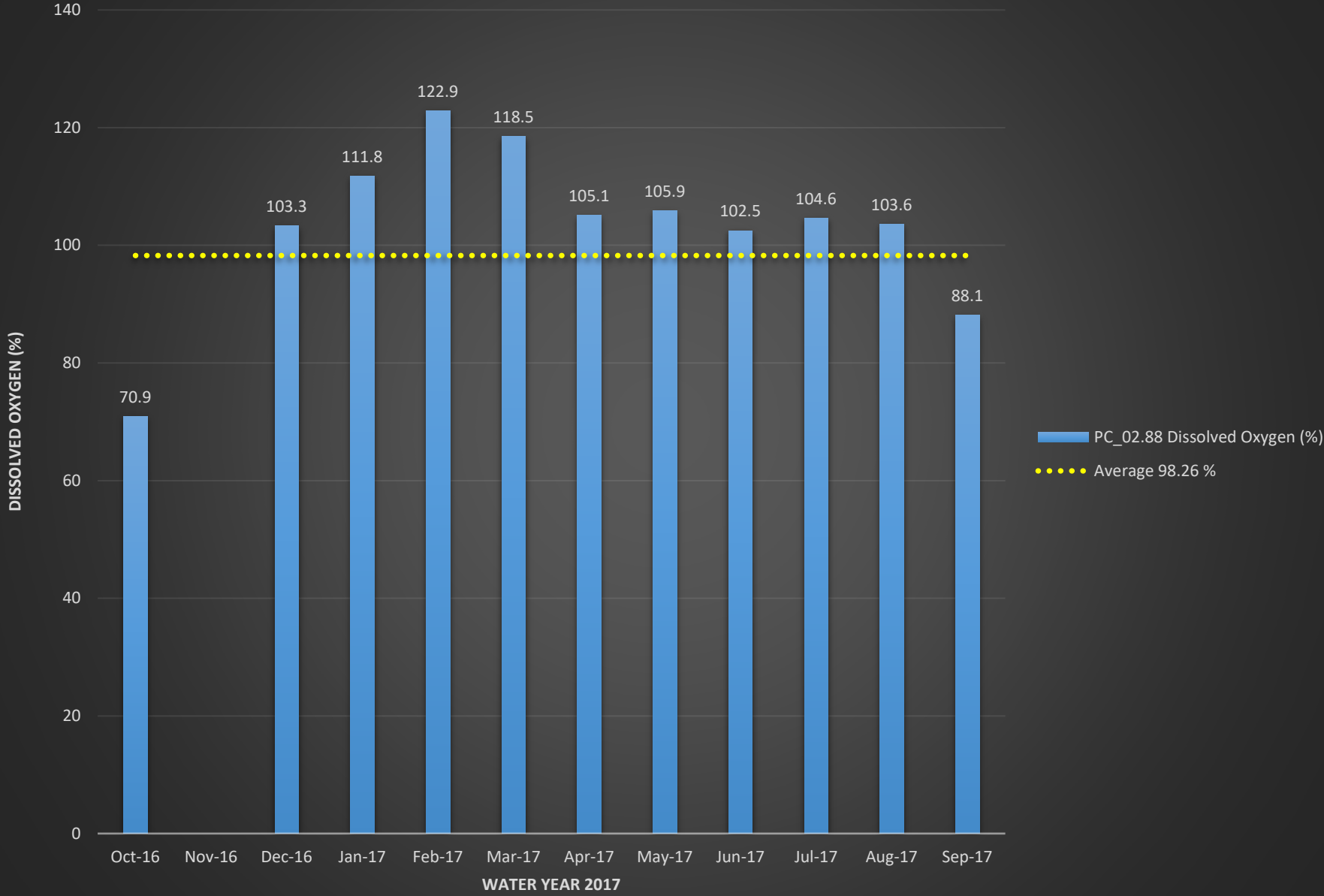

PC_02.88 Dissolved Oxygen (mg/L)

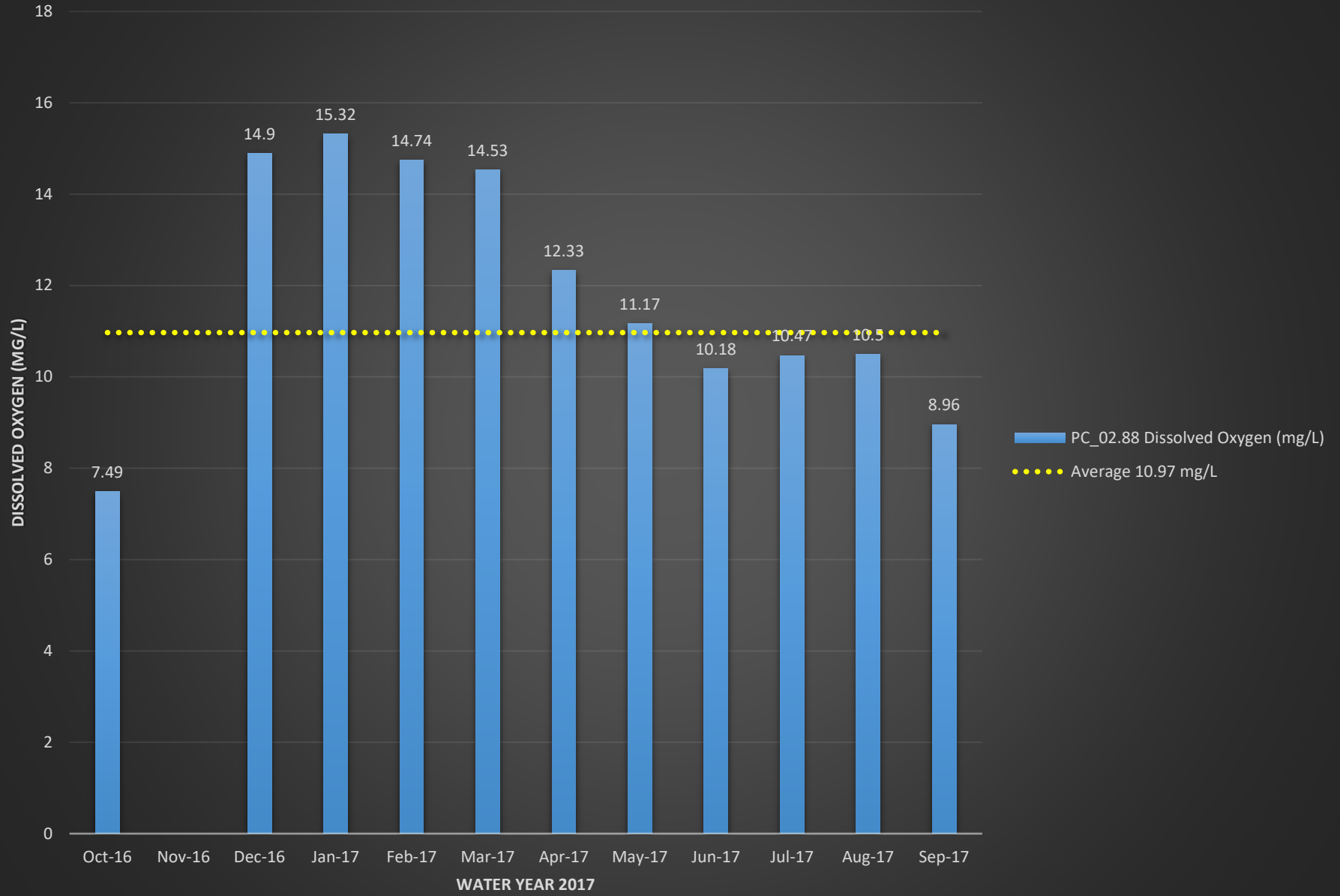

PC_02.88 pH

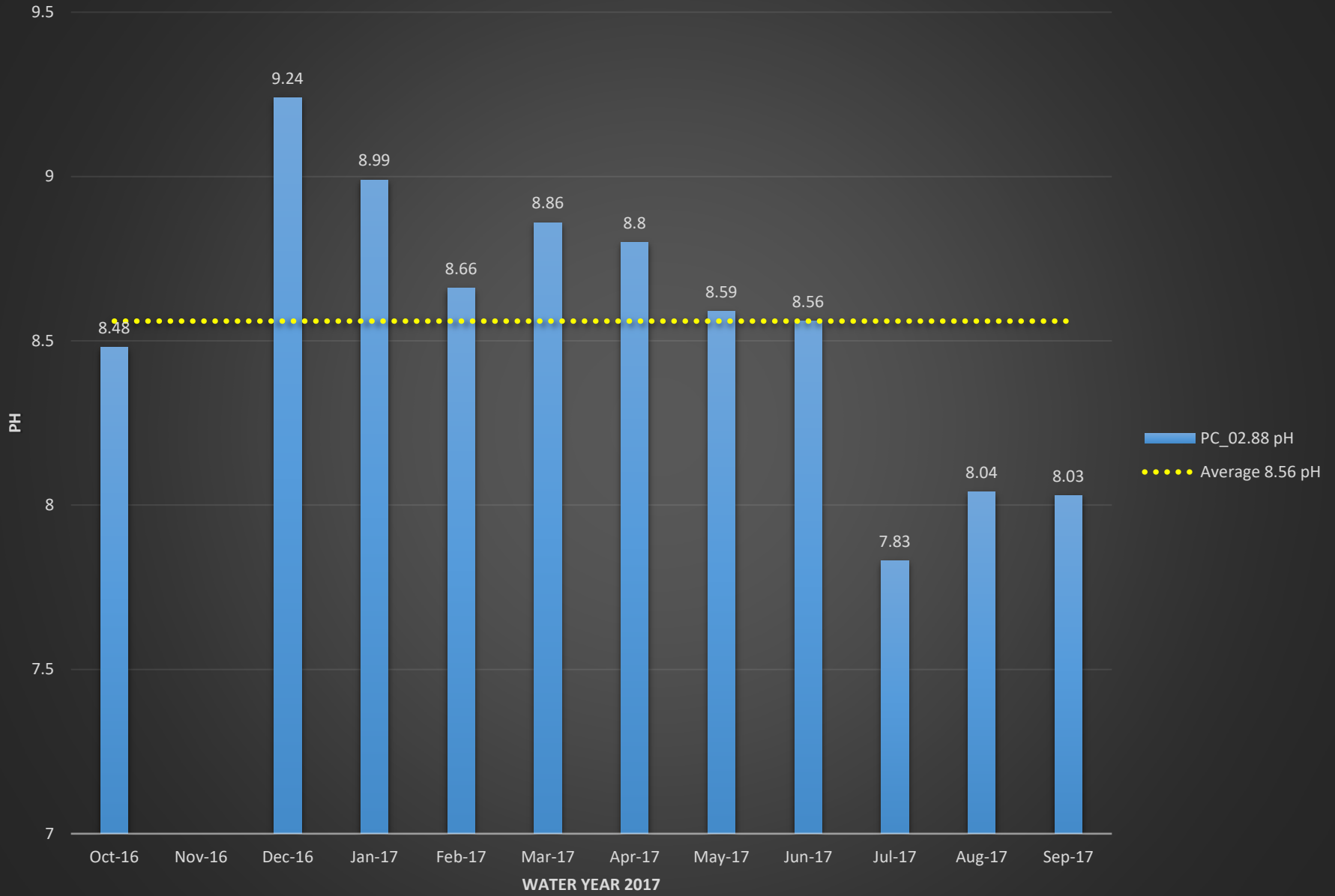

PC_02.88 Conductivity (mS/cm)

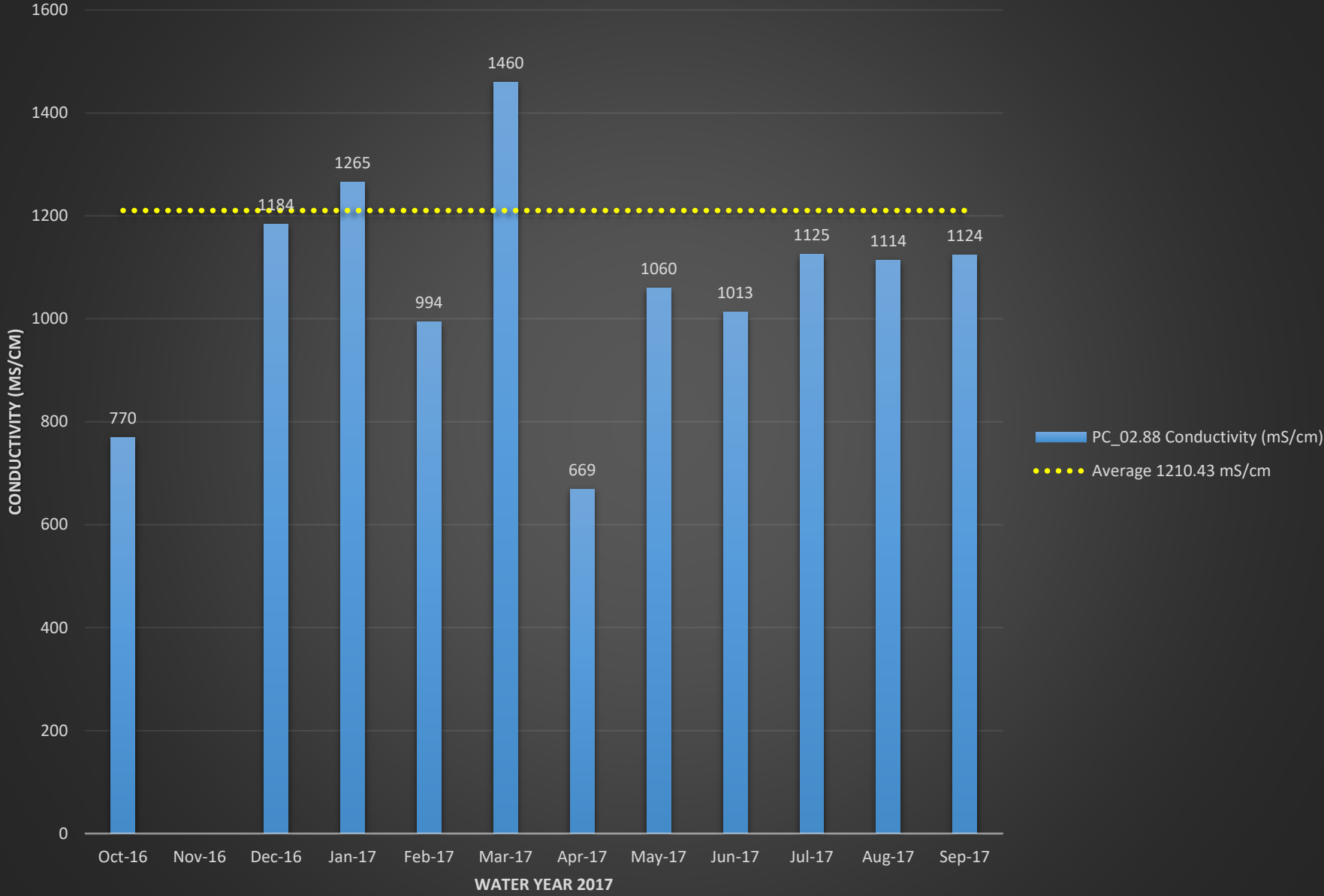

PC_02.88 Turbidity (NTU)

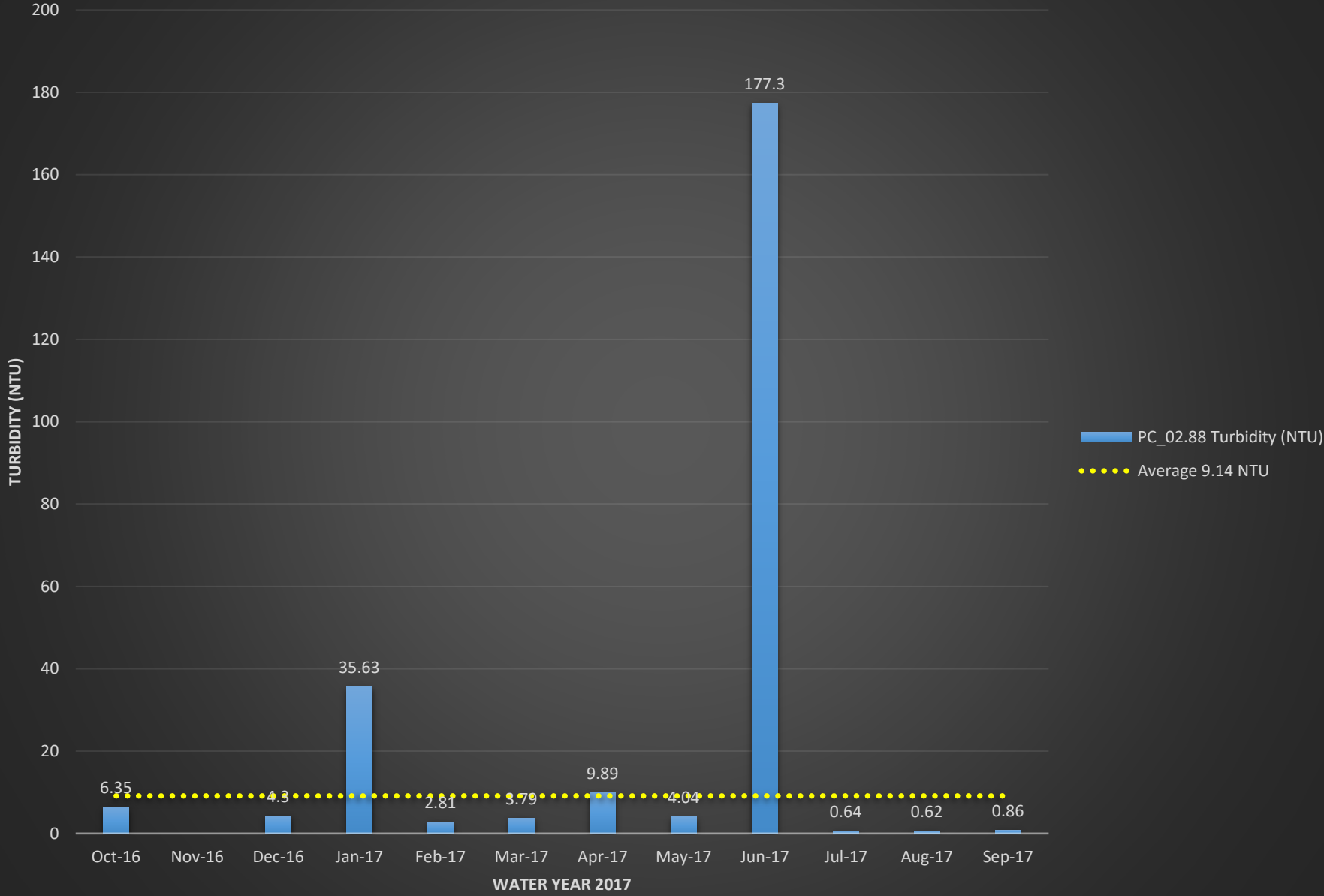

PC_04.76 E.coli (MPN)

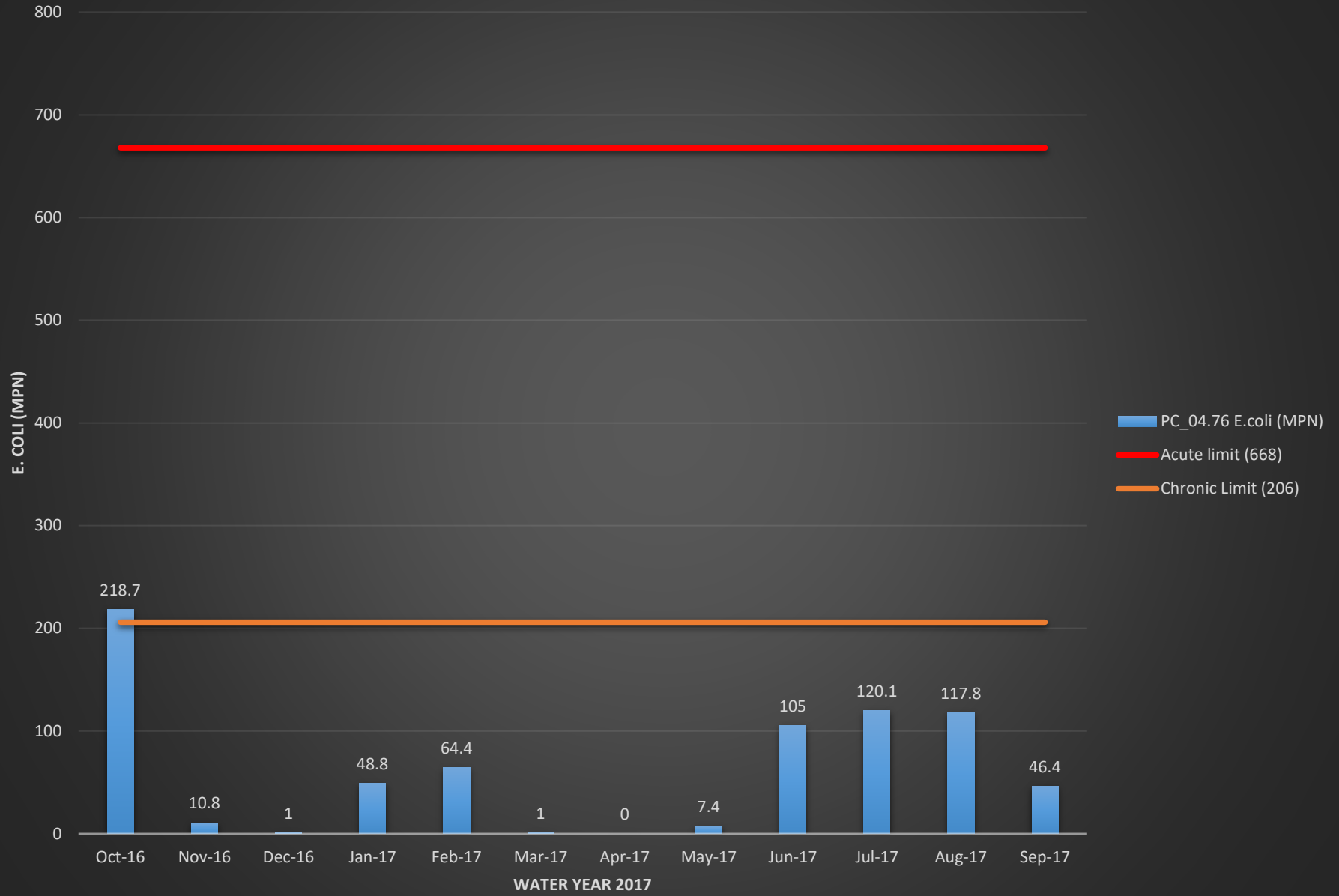

PC_04.76 Temperature (°C)

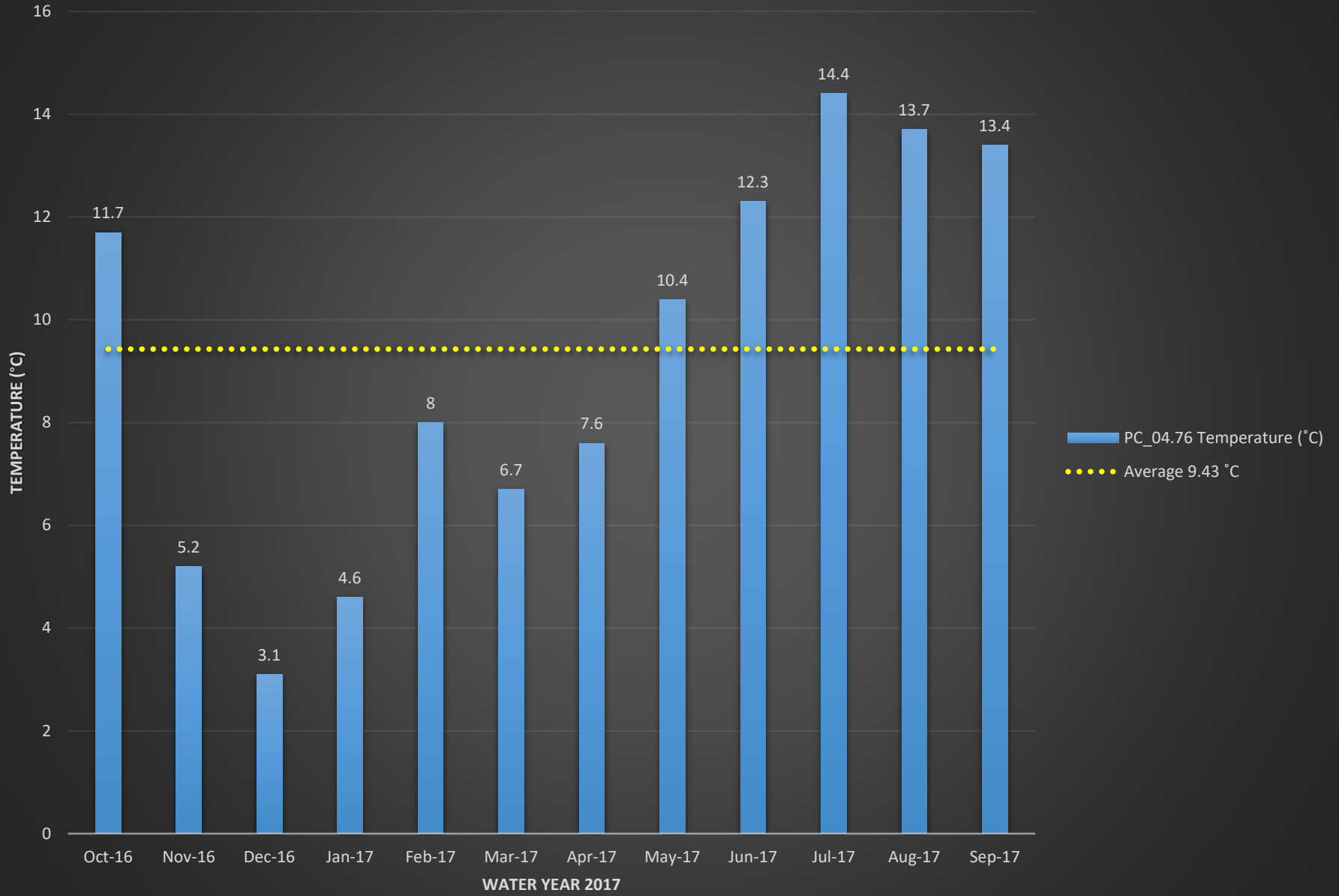

PC_04.76 Dissolved Oxygen (%)

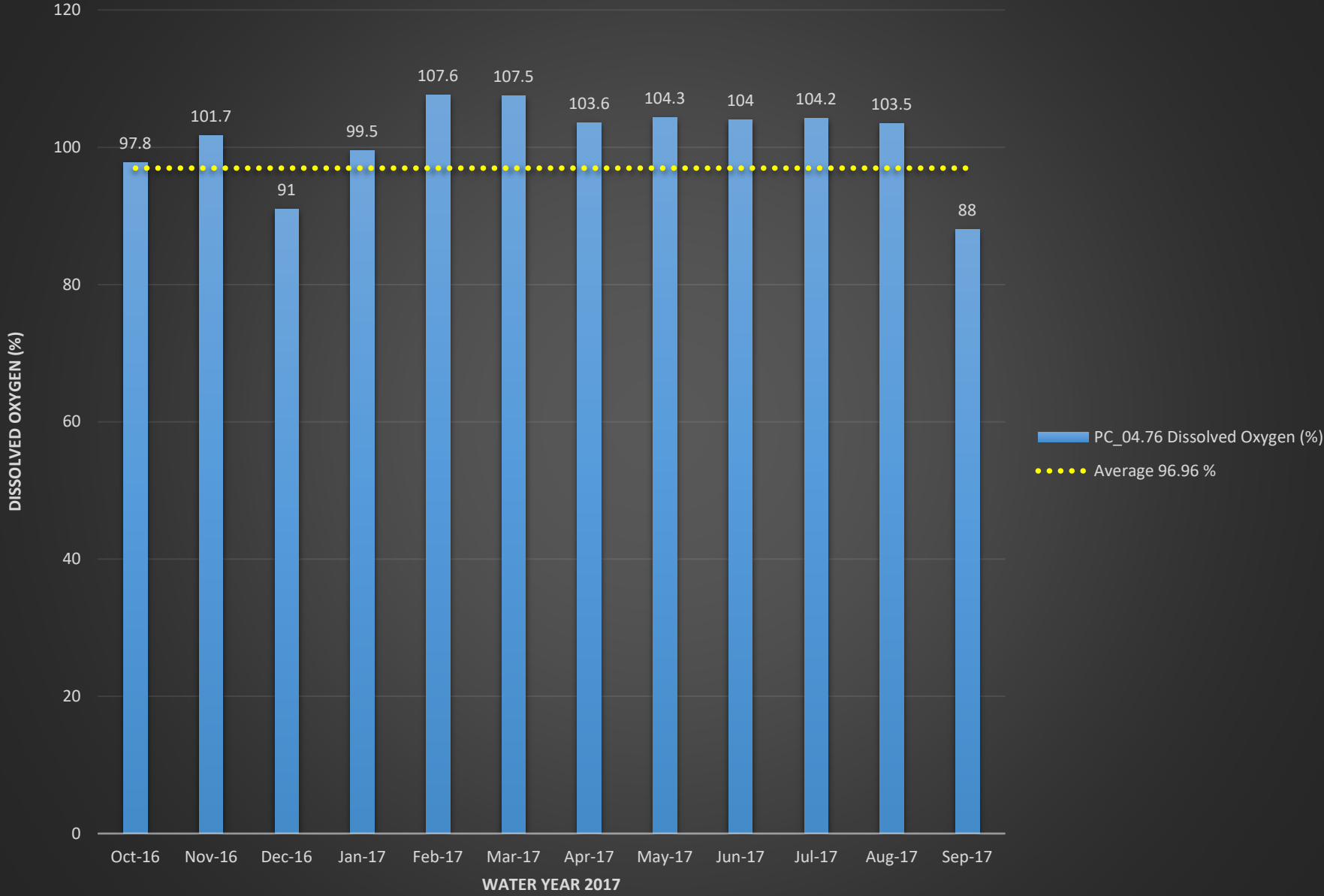

PC_04.76 Dissolved Oxygen (mg/L)

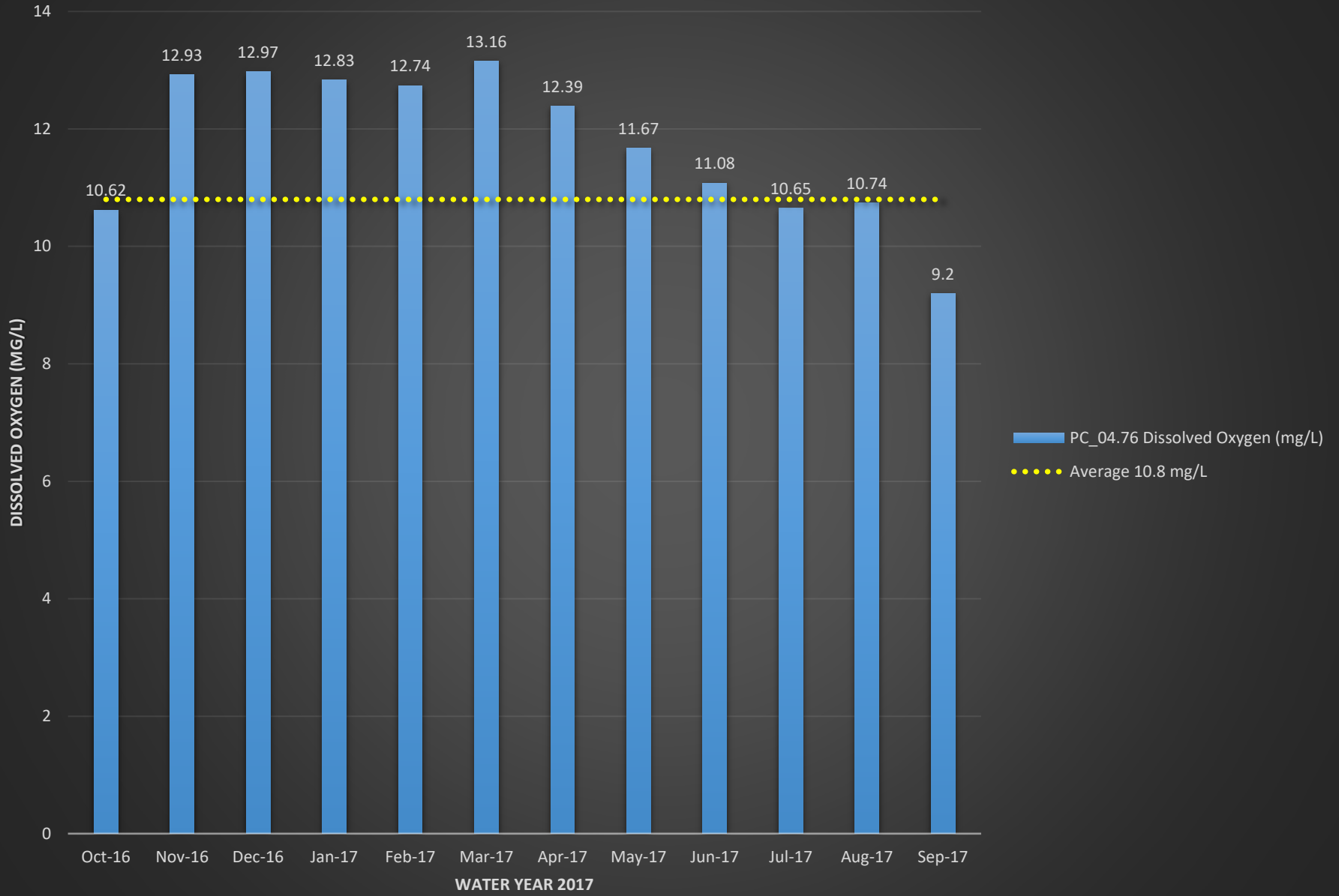

PC_04.76 pH

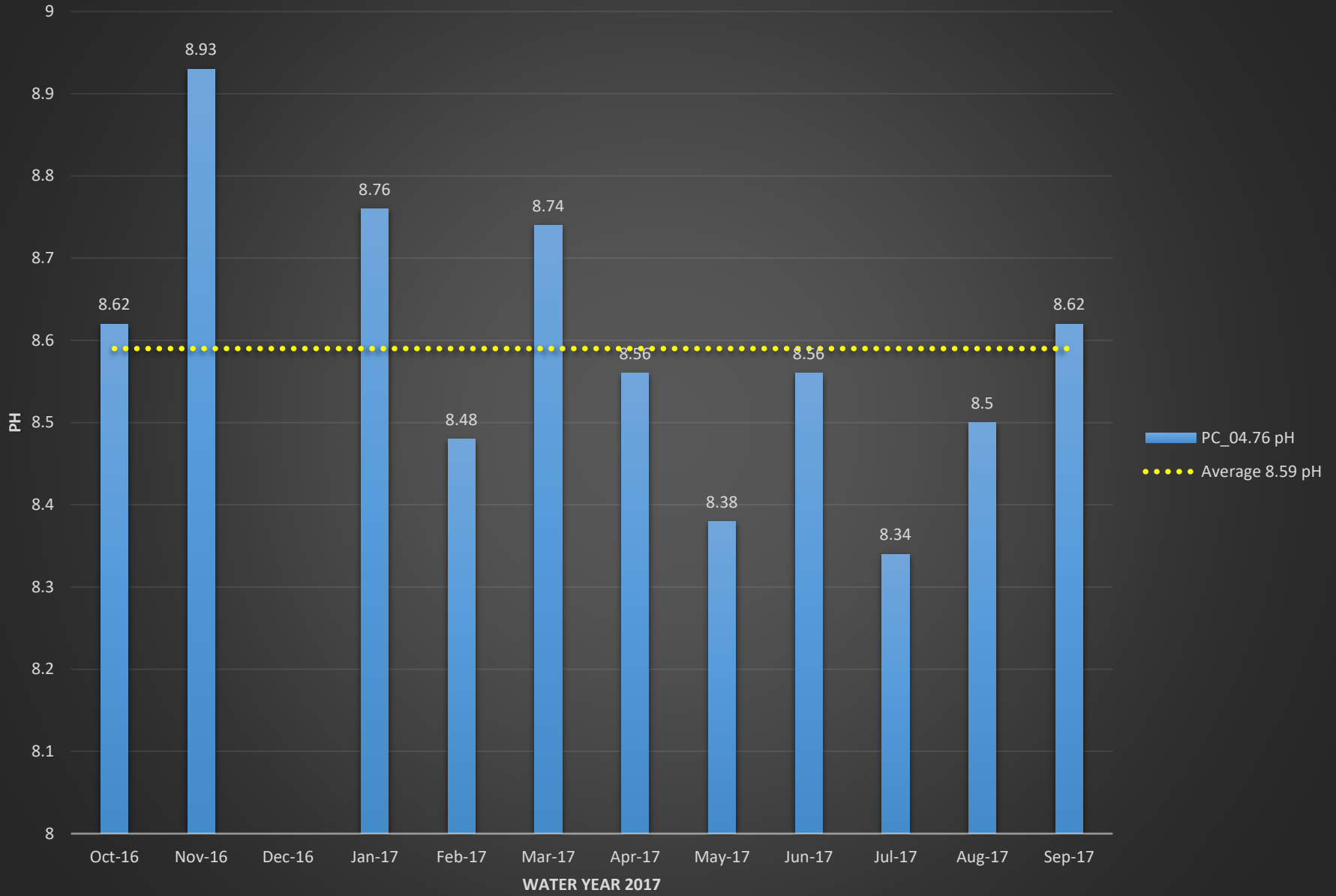

PC_04.76 Conductivity (mS/cm)

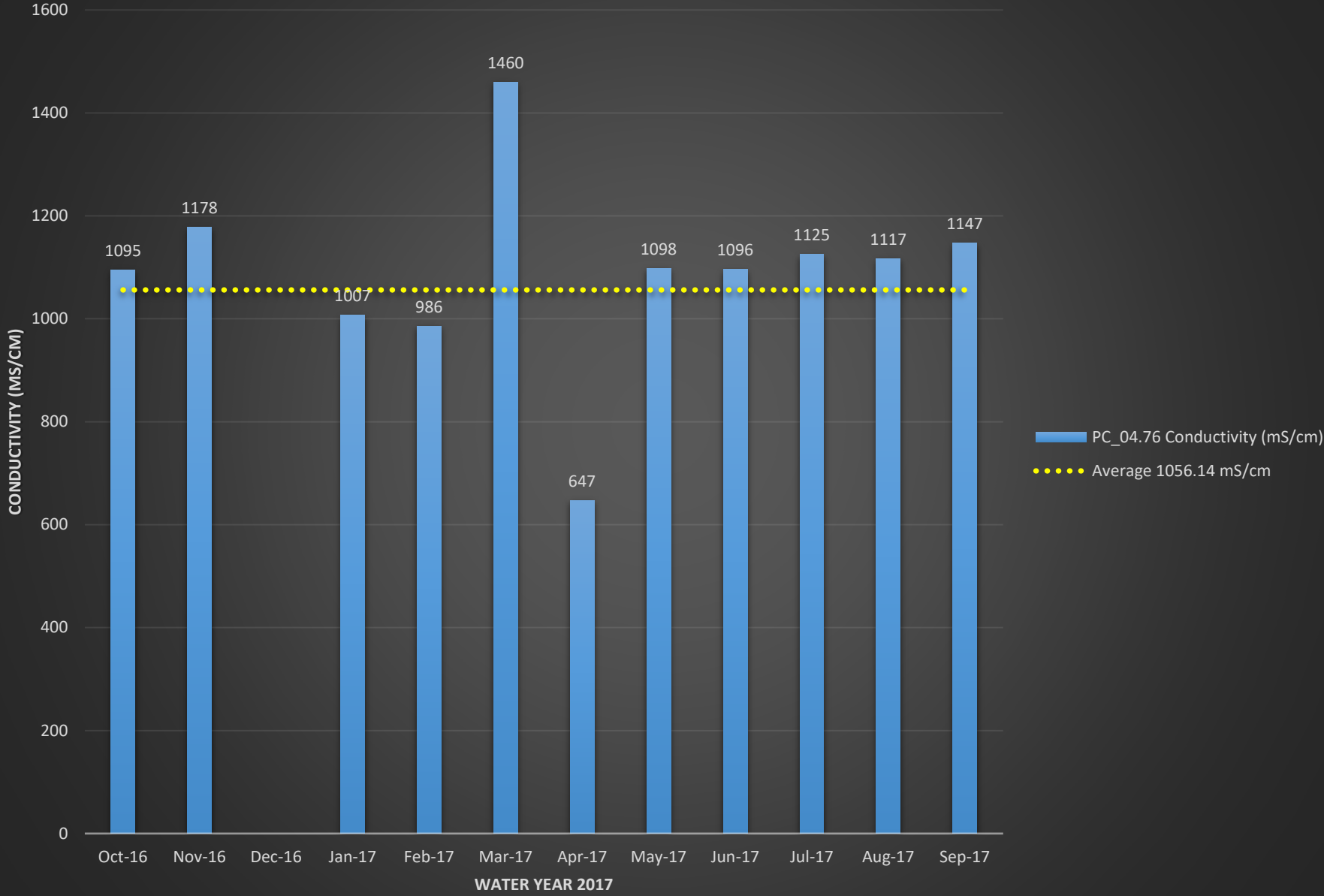

PC_04.76 Turbidity (NTU)

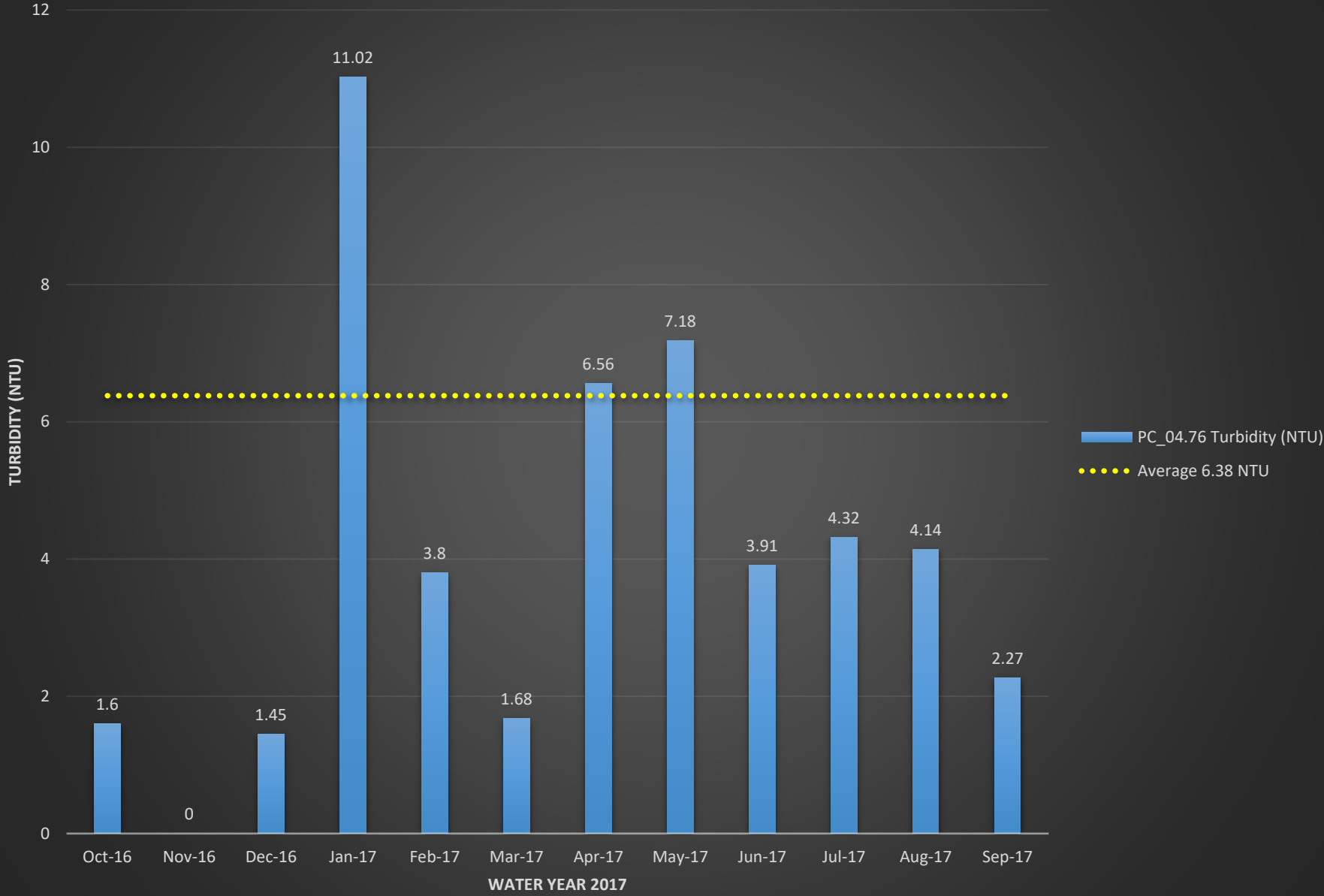

PC_05.53 E.coli (MPN)

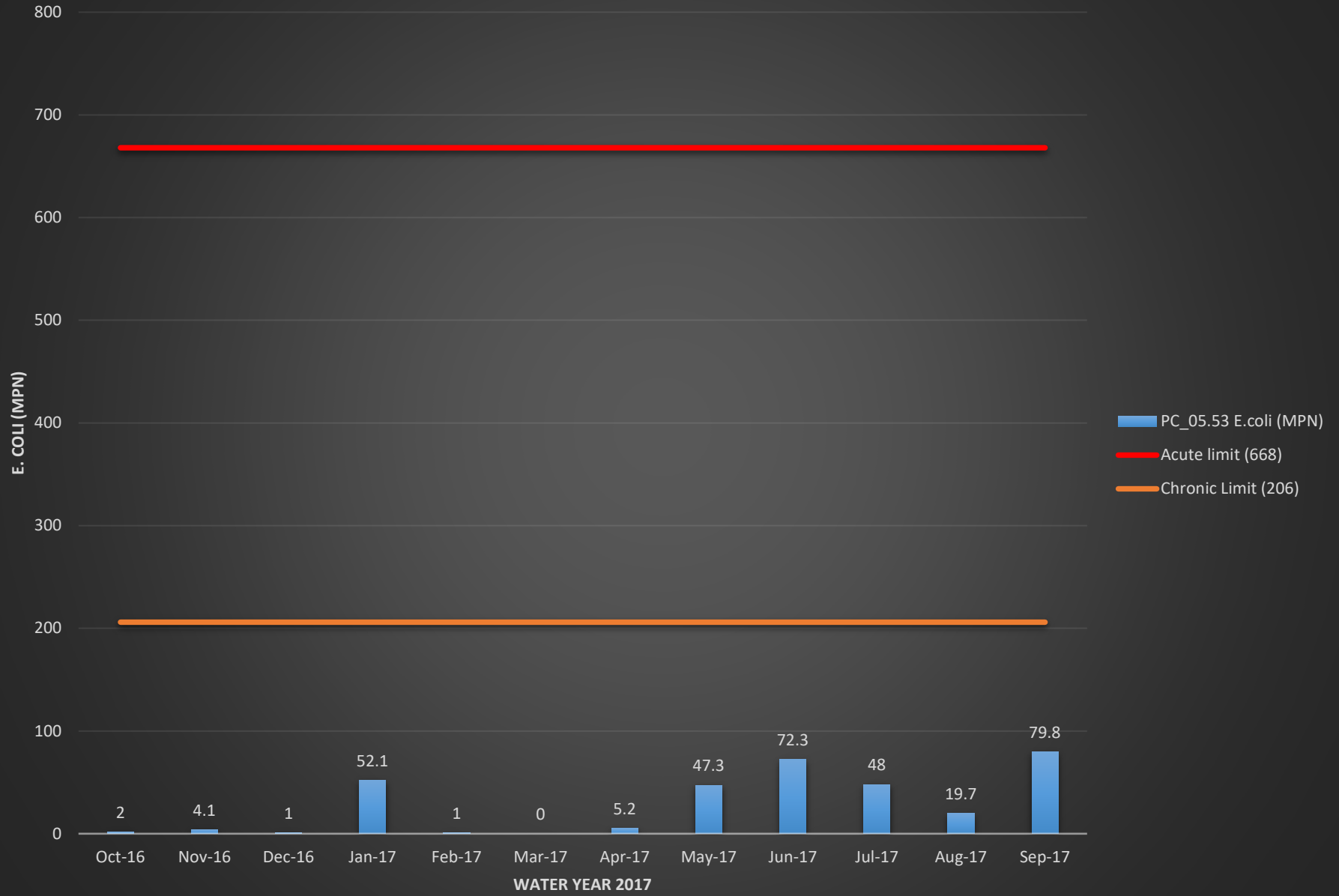

PC_05.53 Temperature (°C)

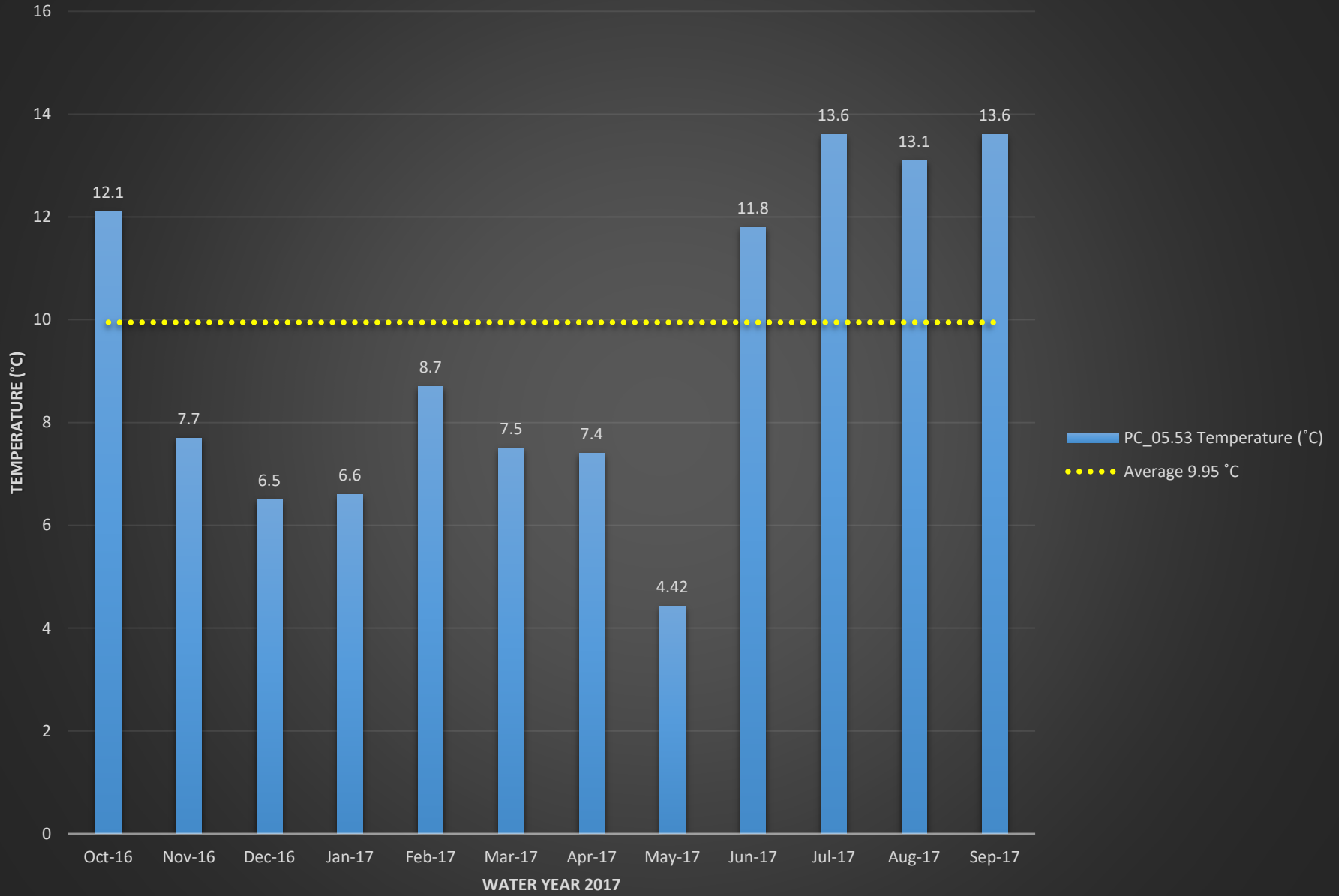

PC_05.53 Dissolved Oxygen (%)

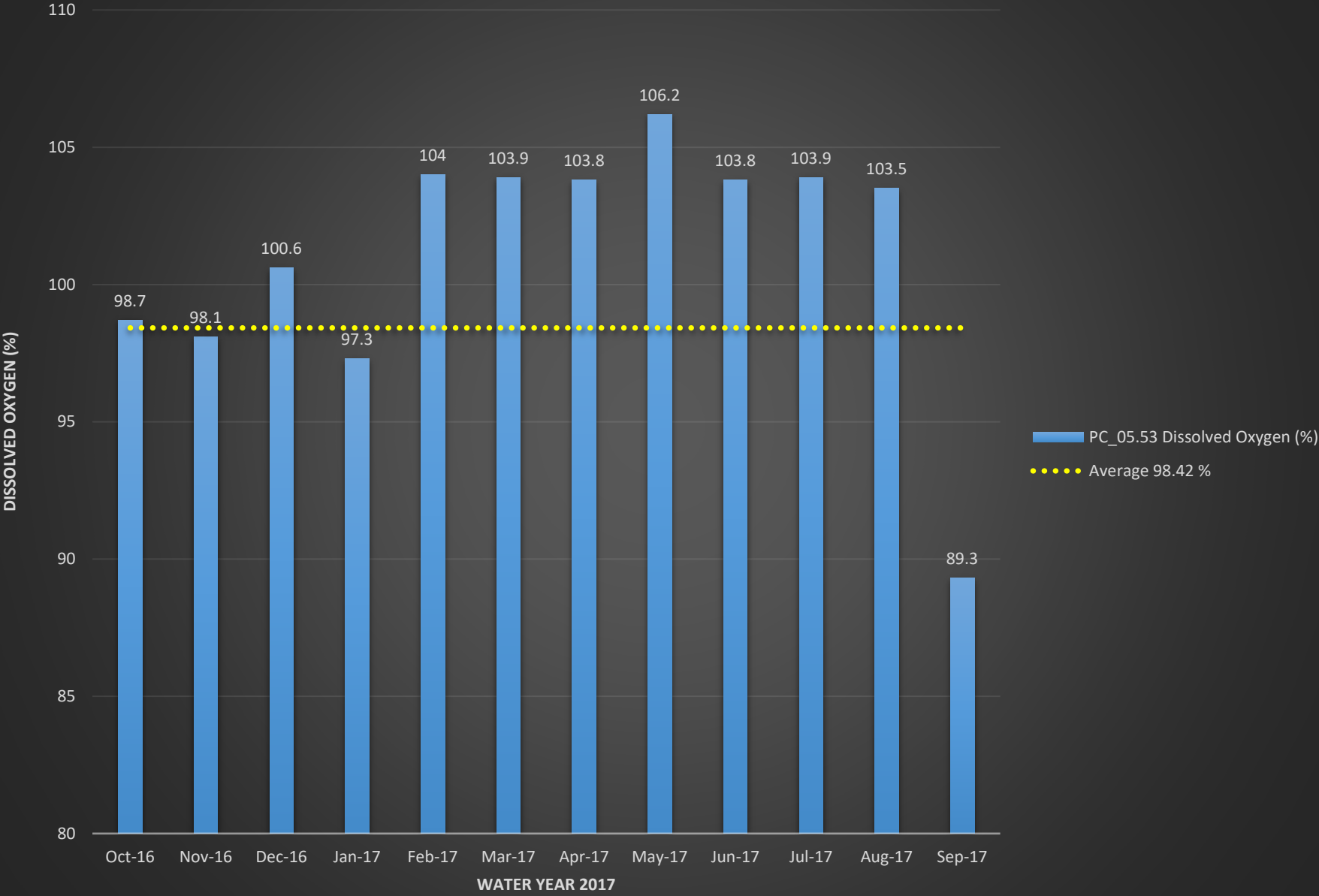

PC_05.53 Dissolved Oxygen (mg/L)

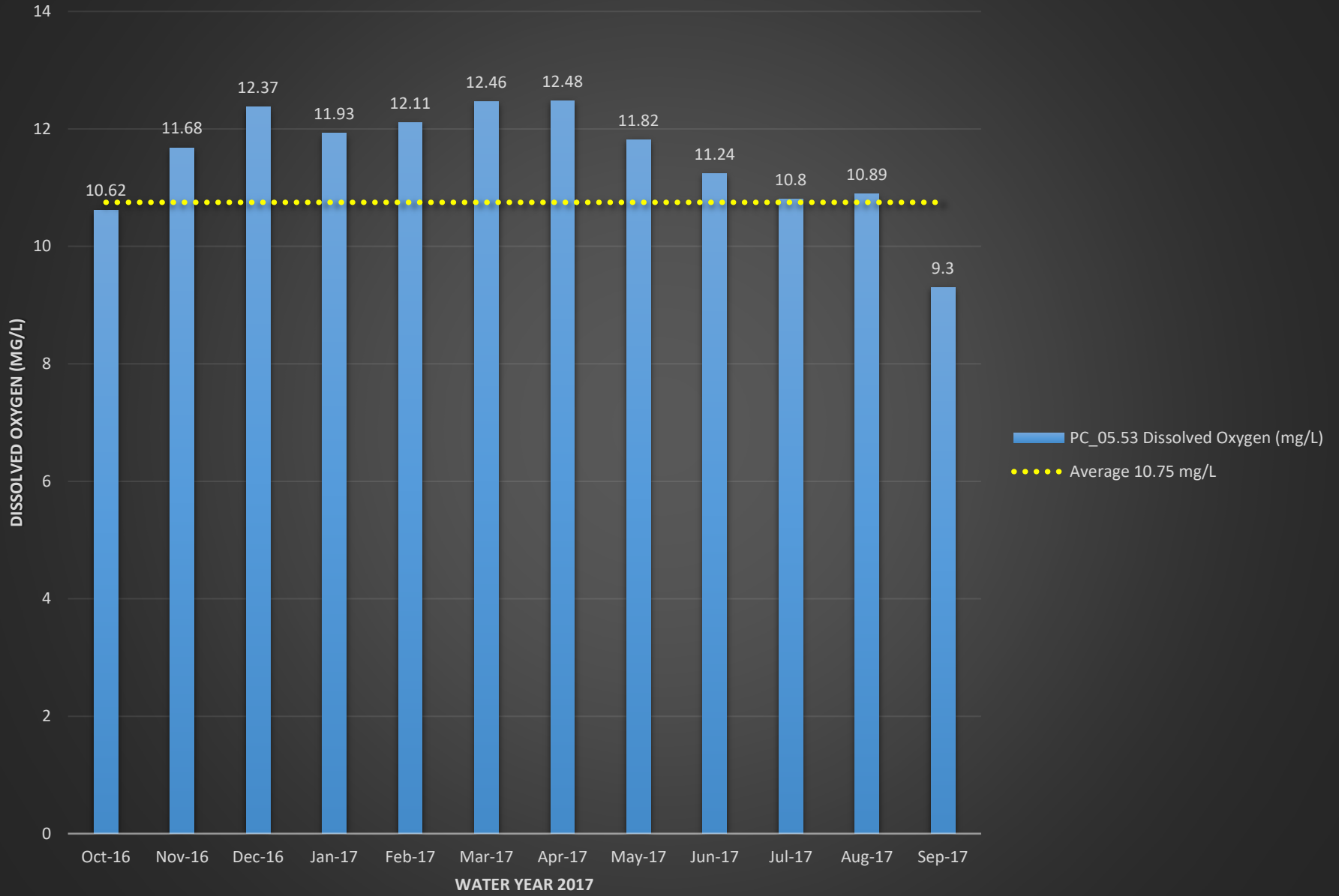

PC_05.53 pH

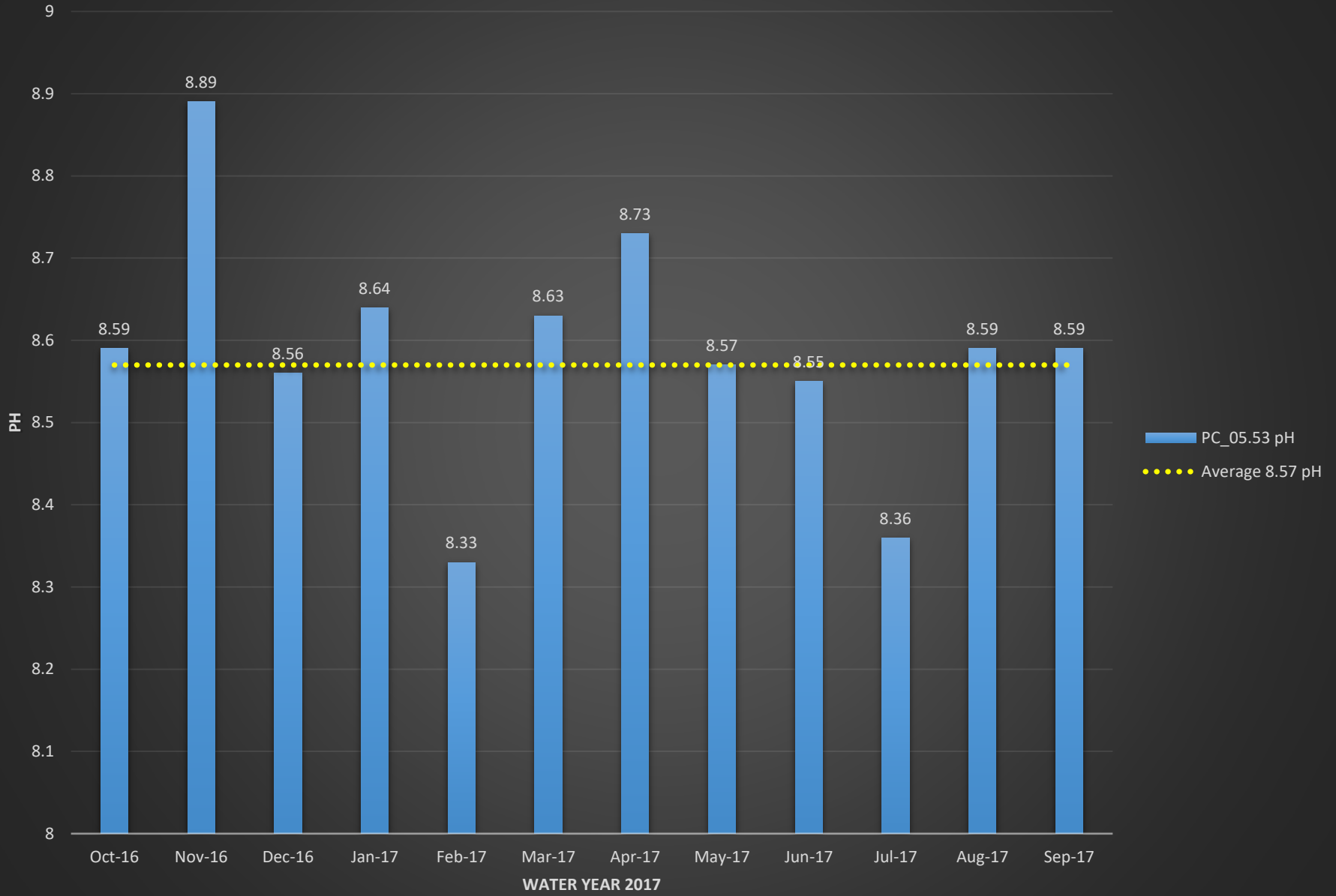

PC_05.53 Conductivity (mS/cm)

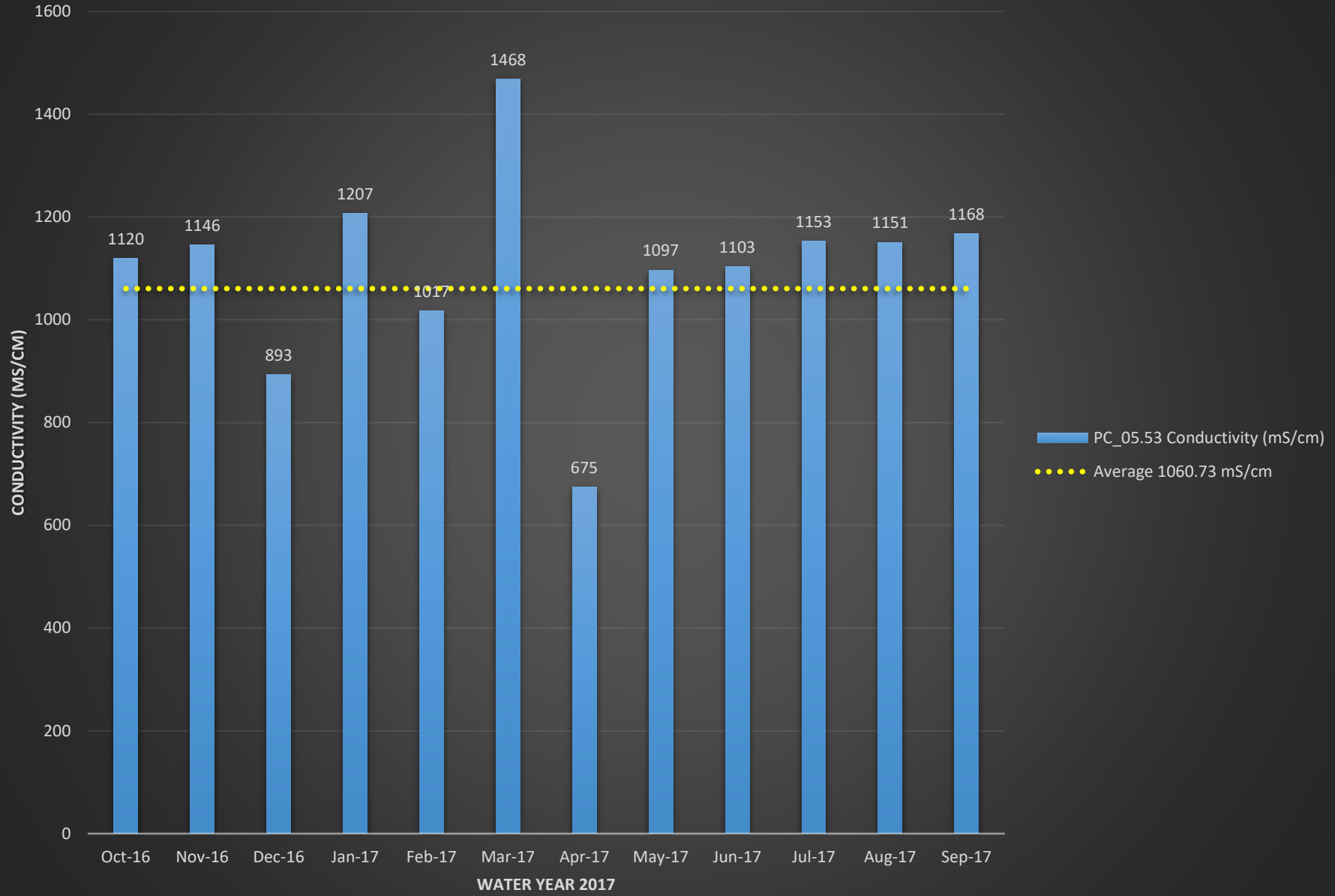

PC_05.53 Turbidity (NTU)

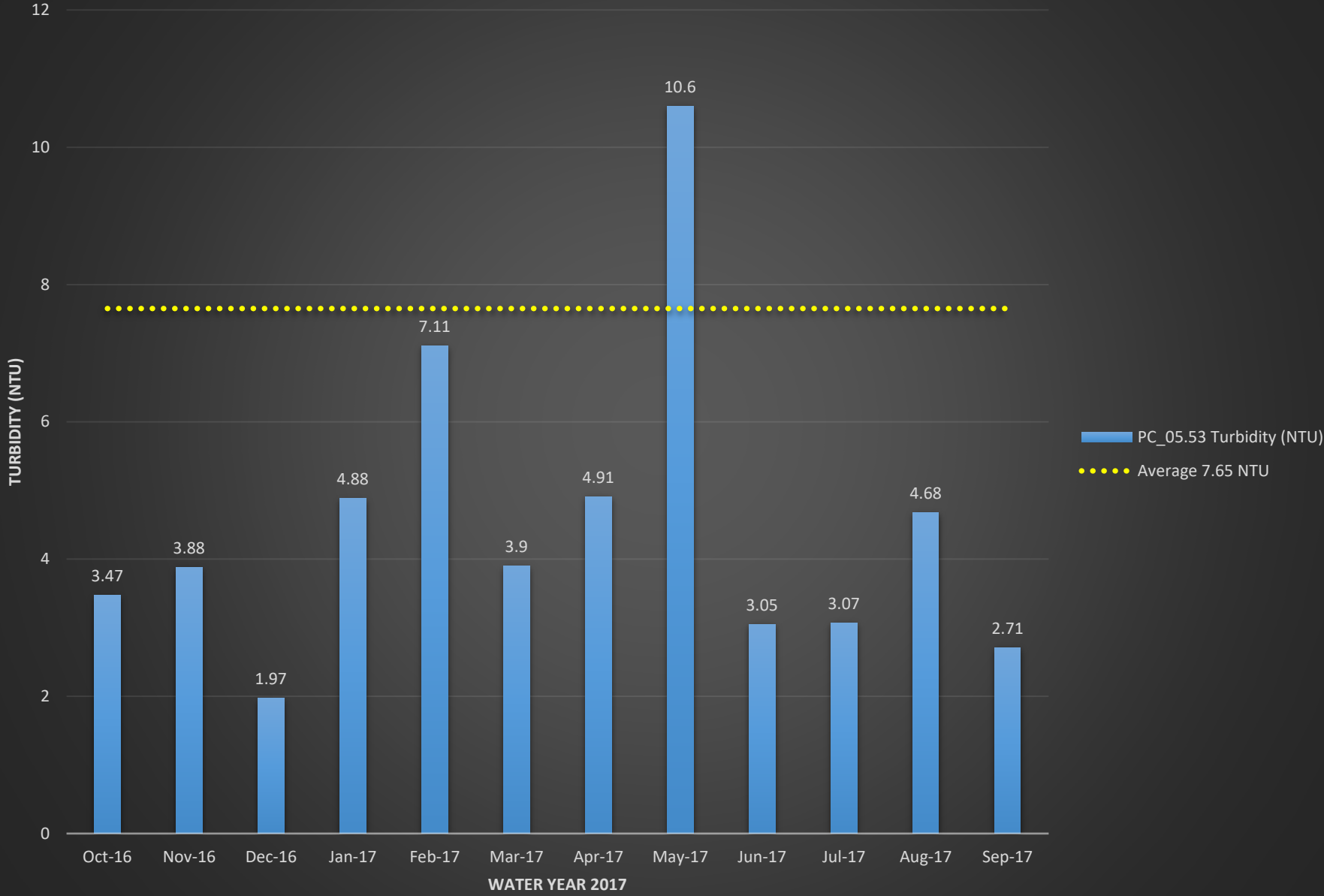

PC_05.79 E.coli (MPN)

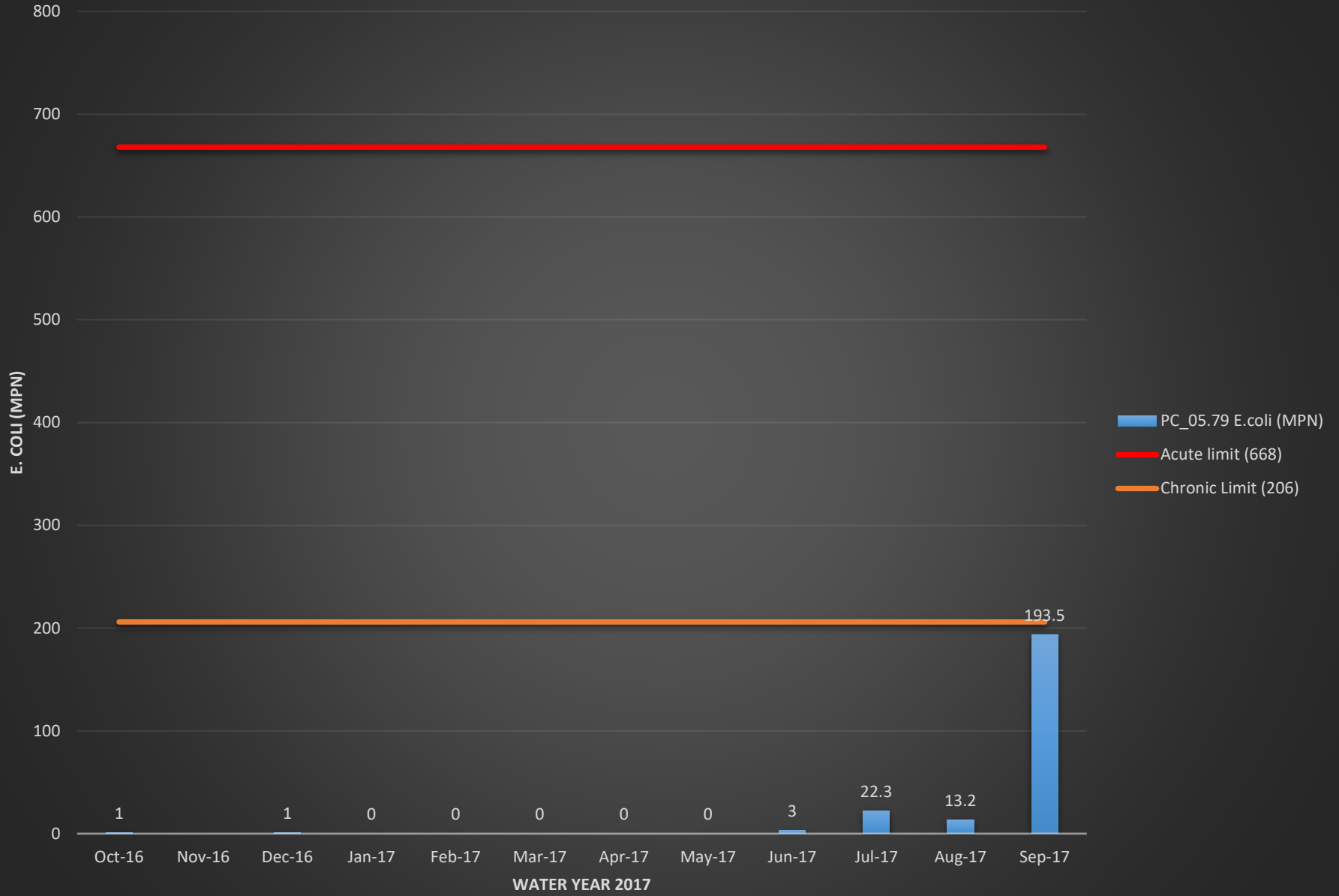

PC_05.79 Temperature (°C)

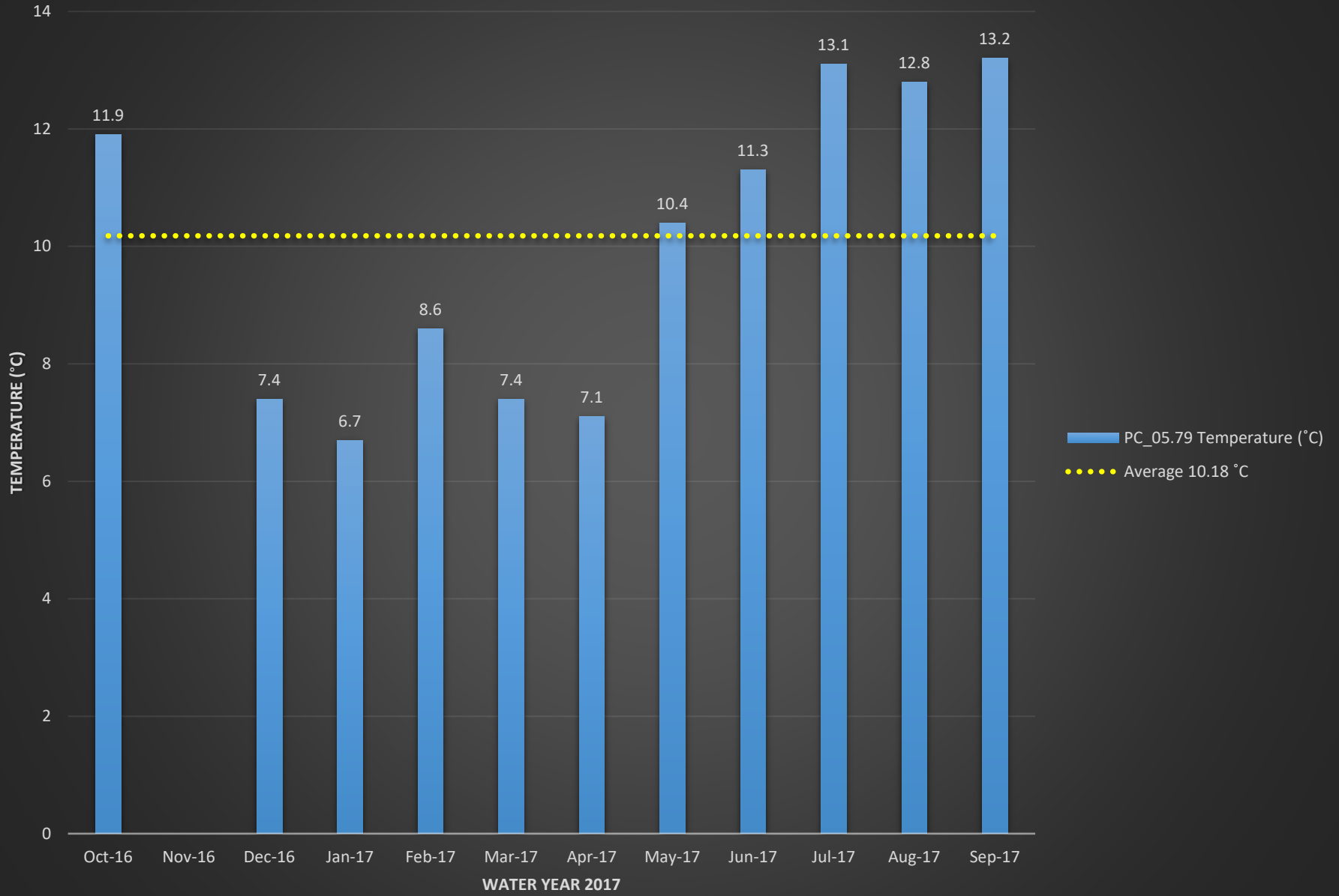

PC_05.79 Dissolved Oxygen (%)

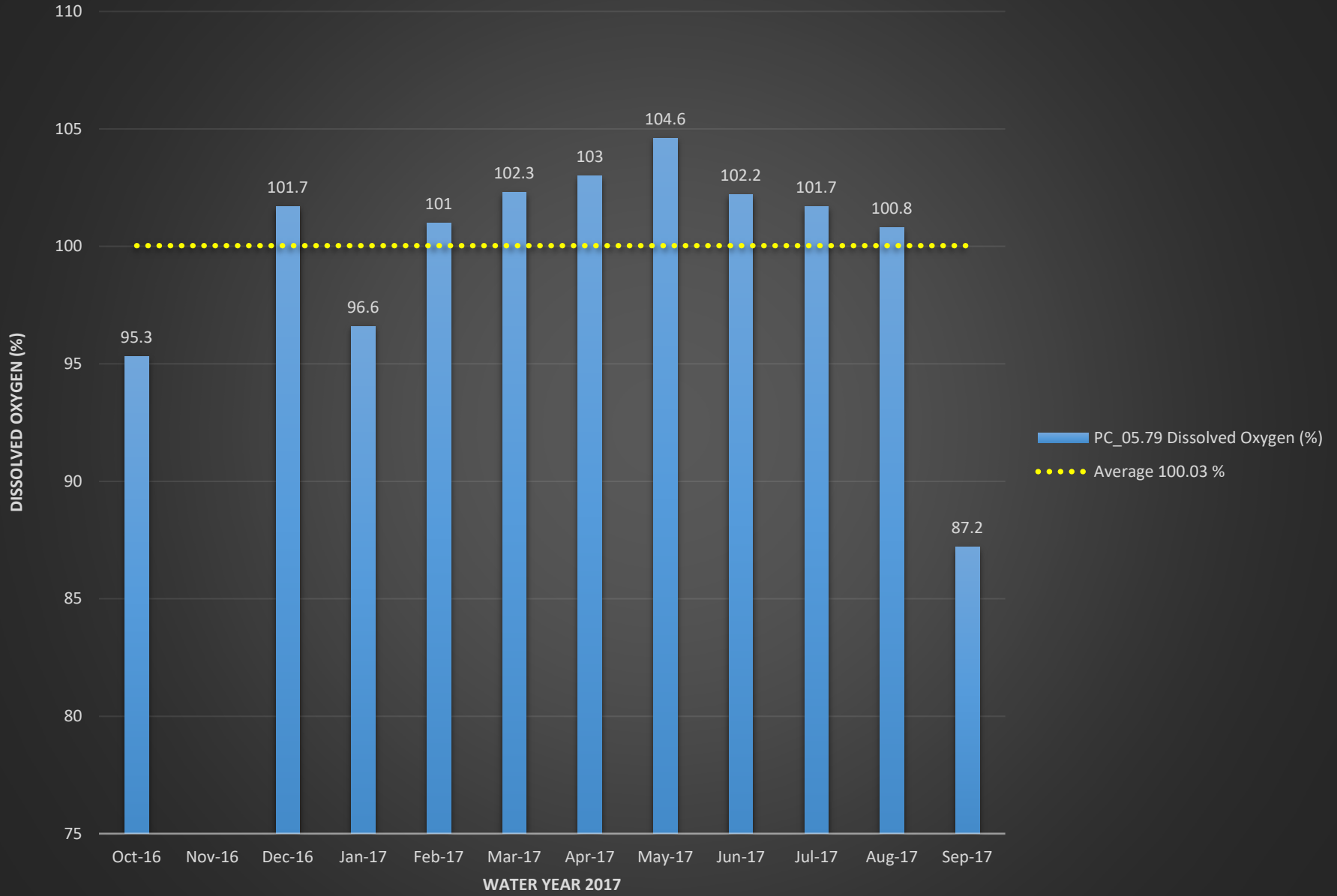

PC_05.79 Dissolved Oxygen (mg/L)

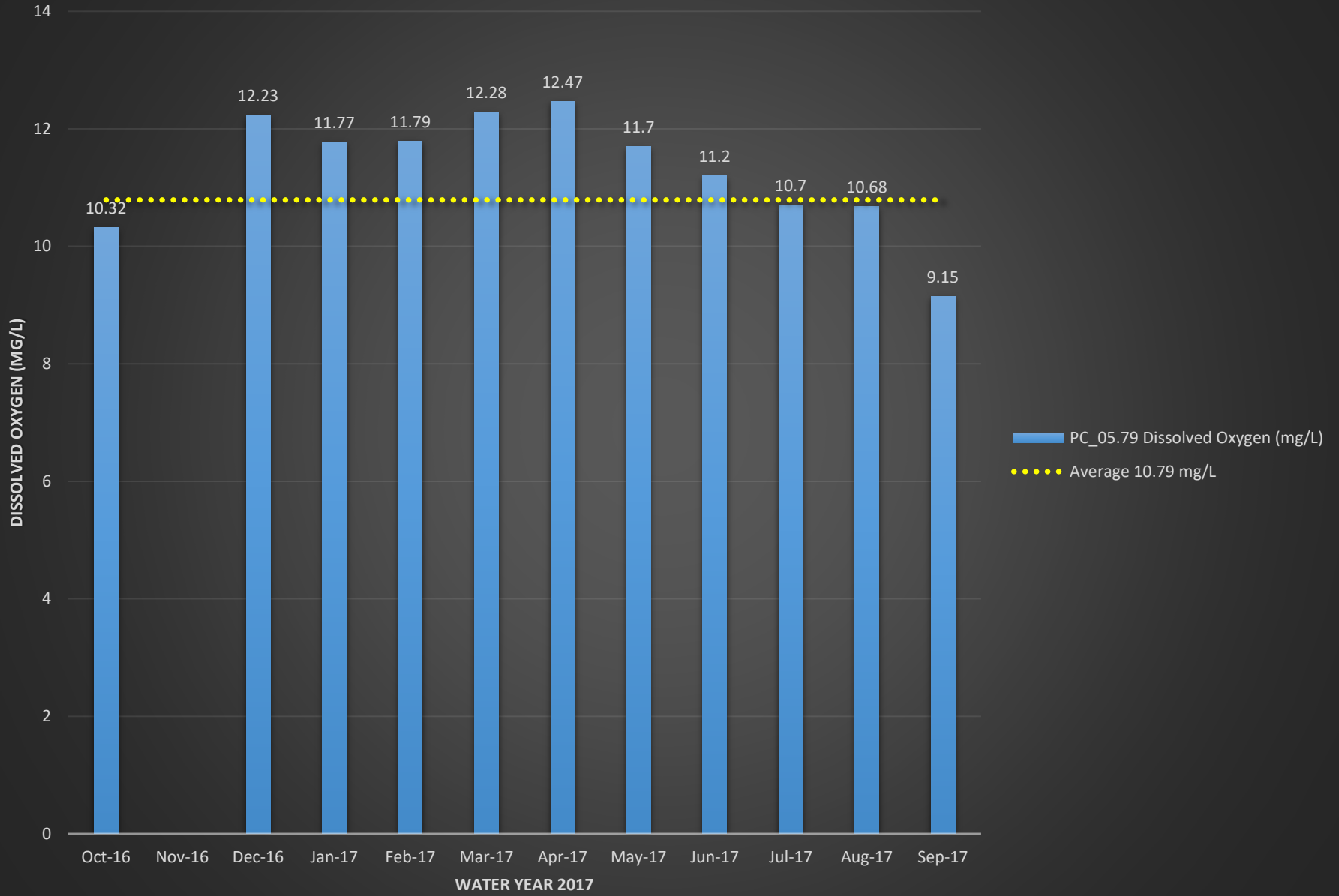

PC_05.79 pH

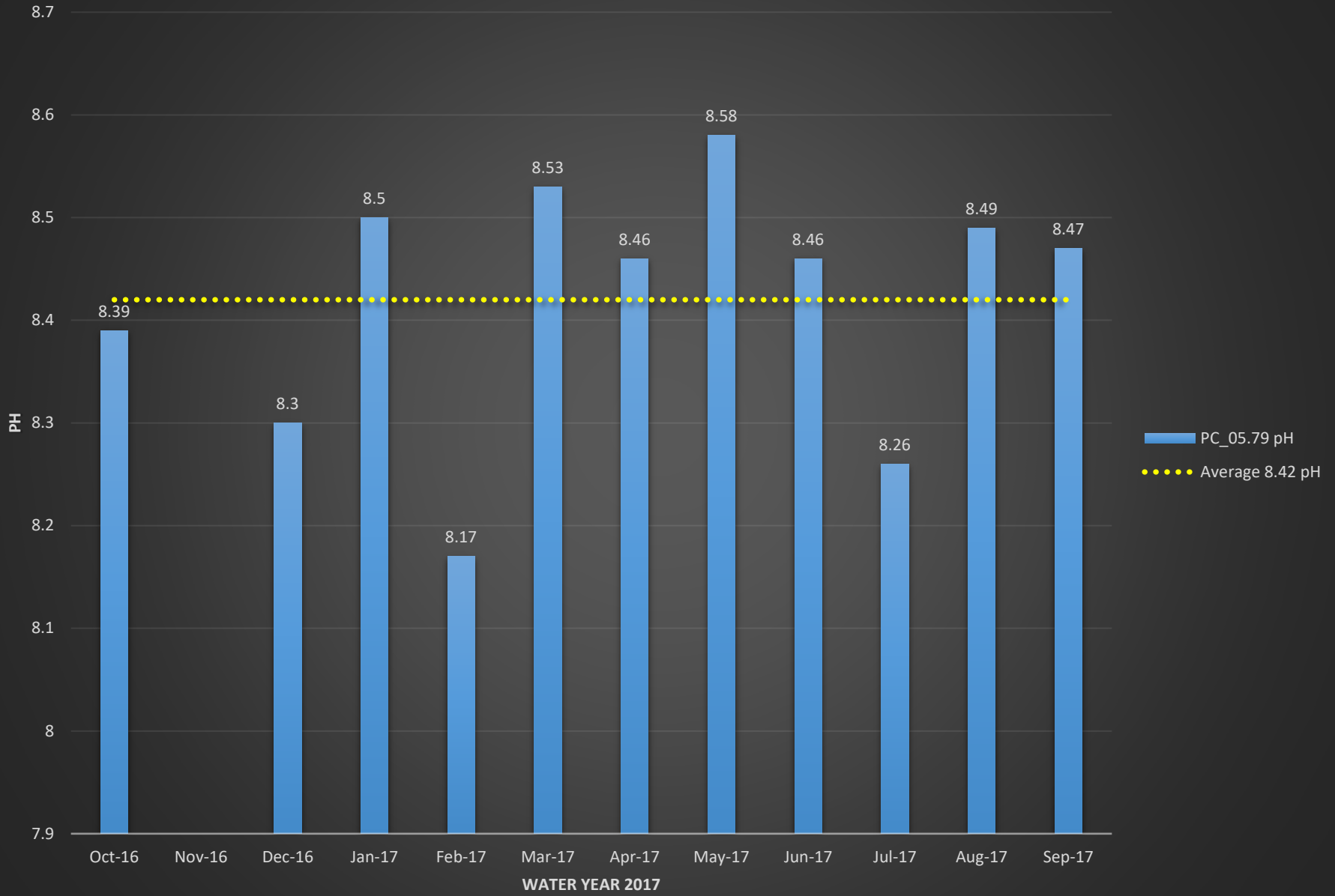

PC_05.79 Conductivity (mS/cm)

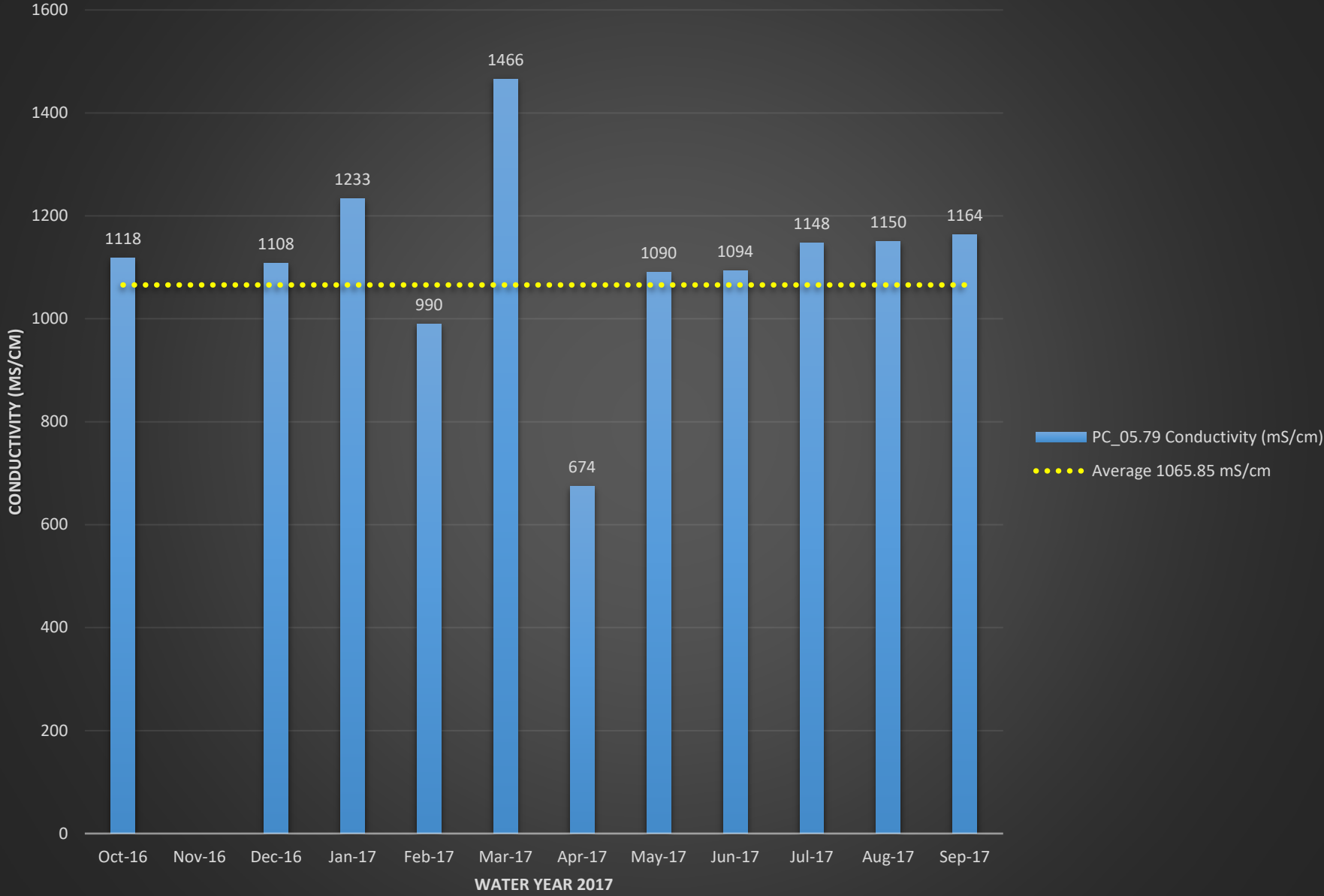

PC_05.79 Turbidity (NTU)

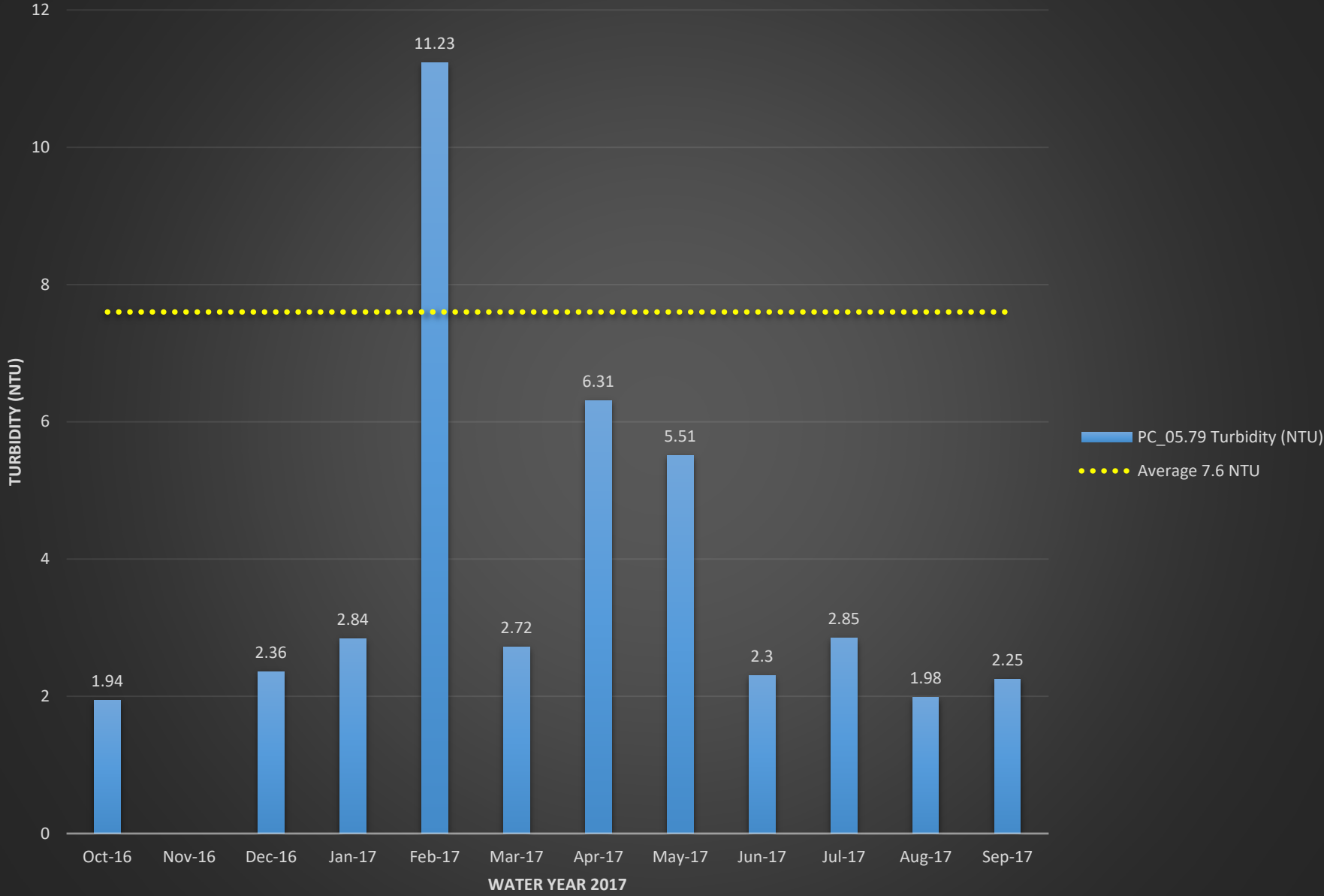

PC_14.40 E.coli (MPN)

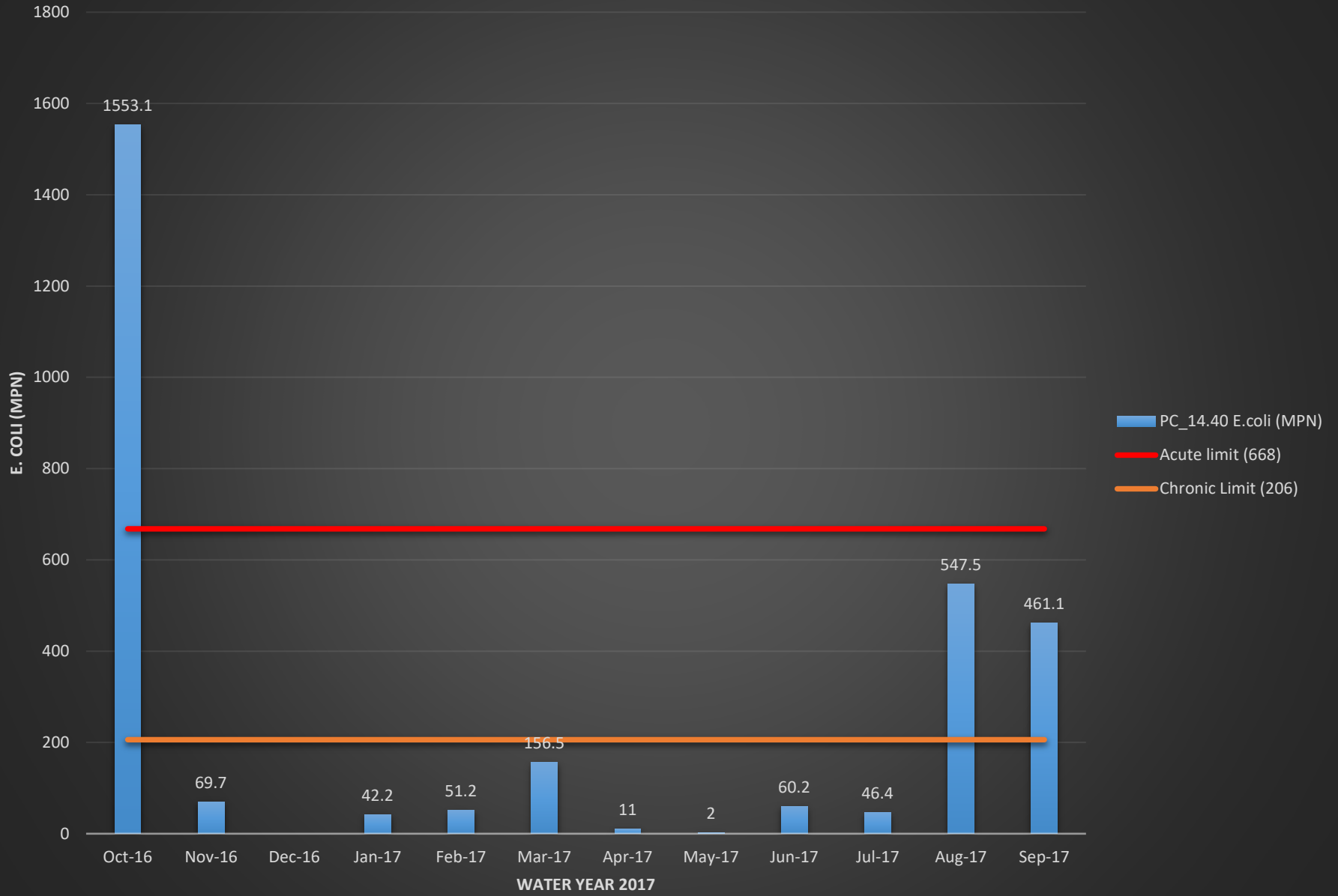

PC_14.40 Temperature (°C)

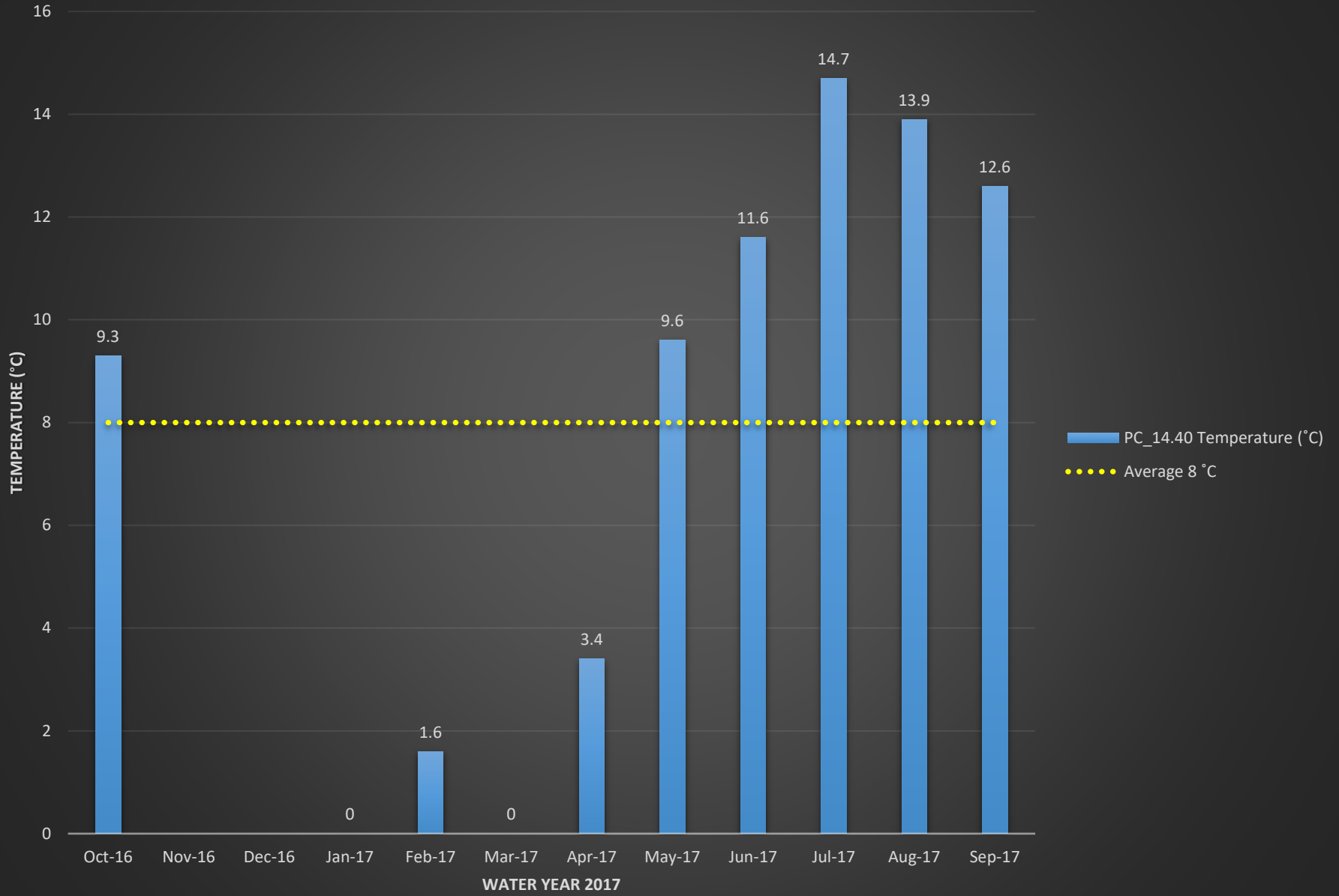

PC_14.40 Dissolved Oxygen (%)

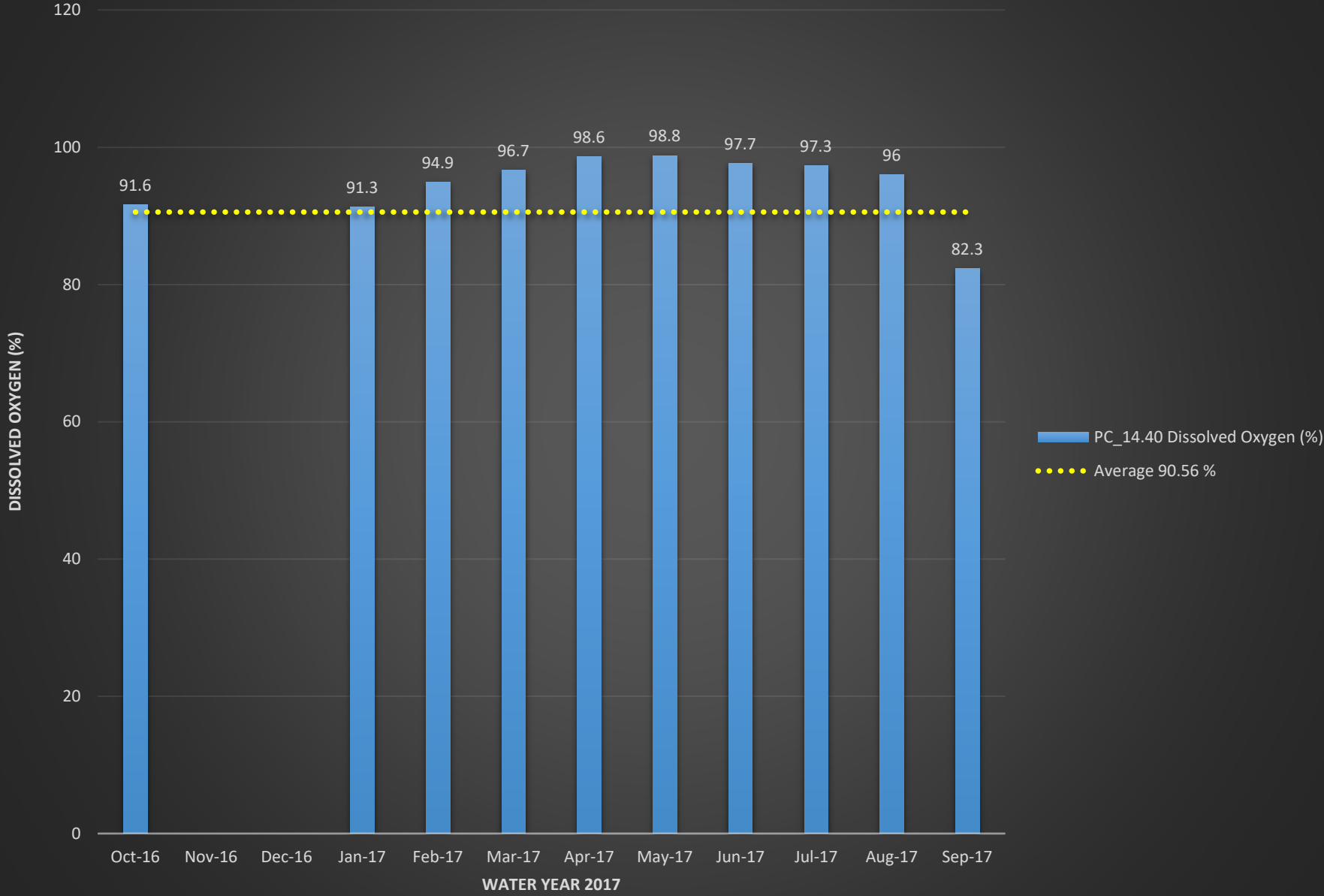

PC_14.40 Dissolved Oxygen (mg/L)

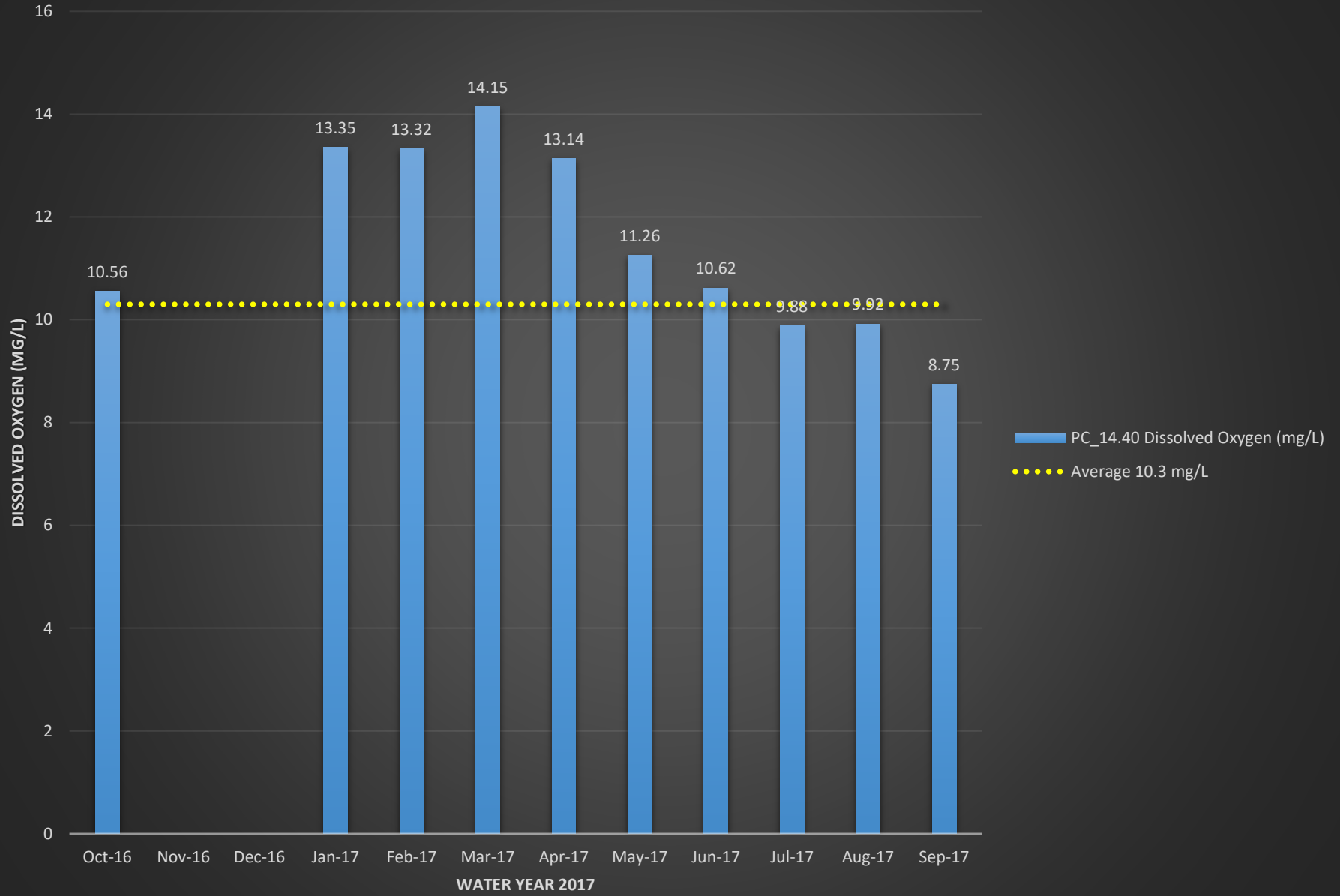

PC_14.40 pH

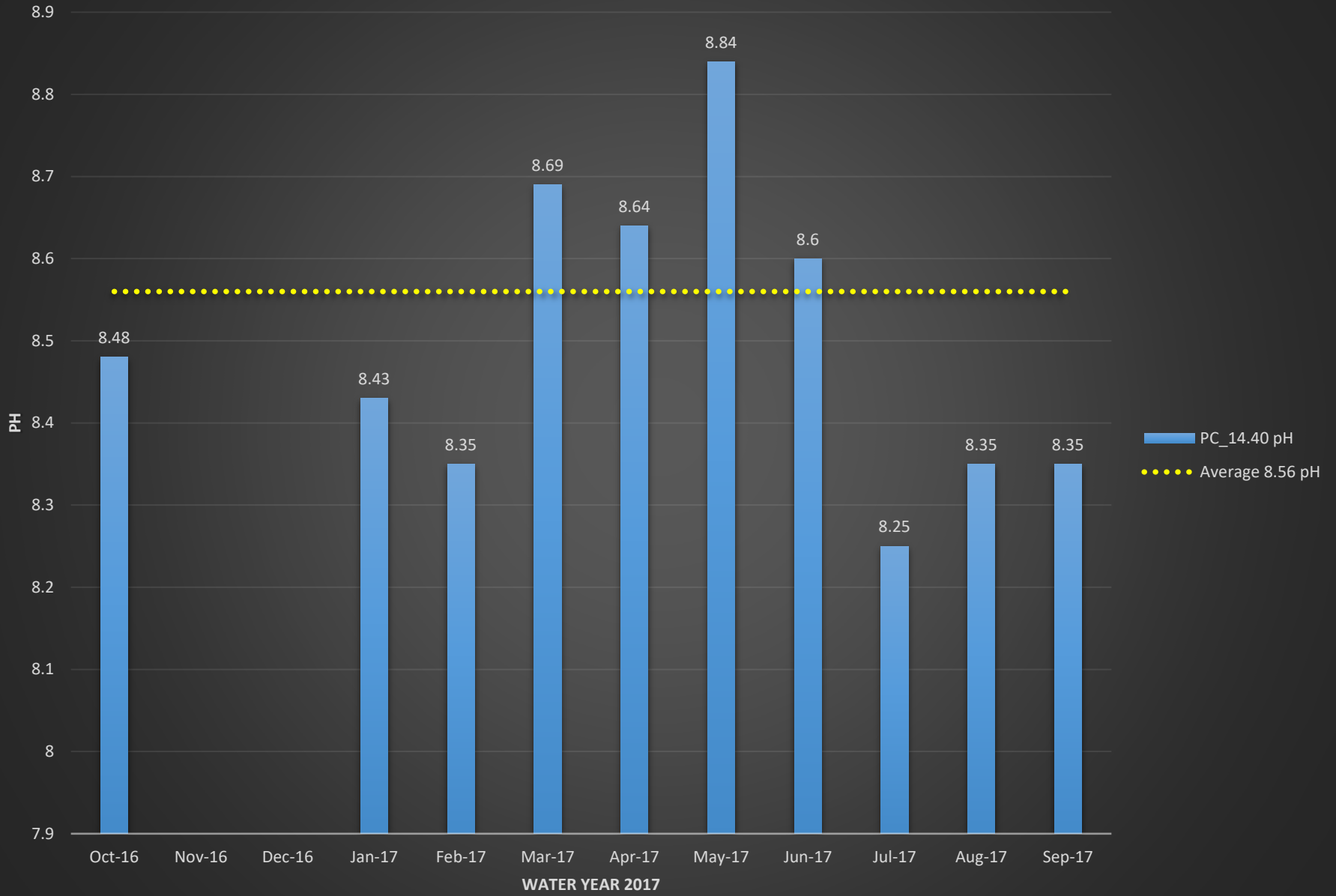

PC_14.40 Conductivity (mS/cm)

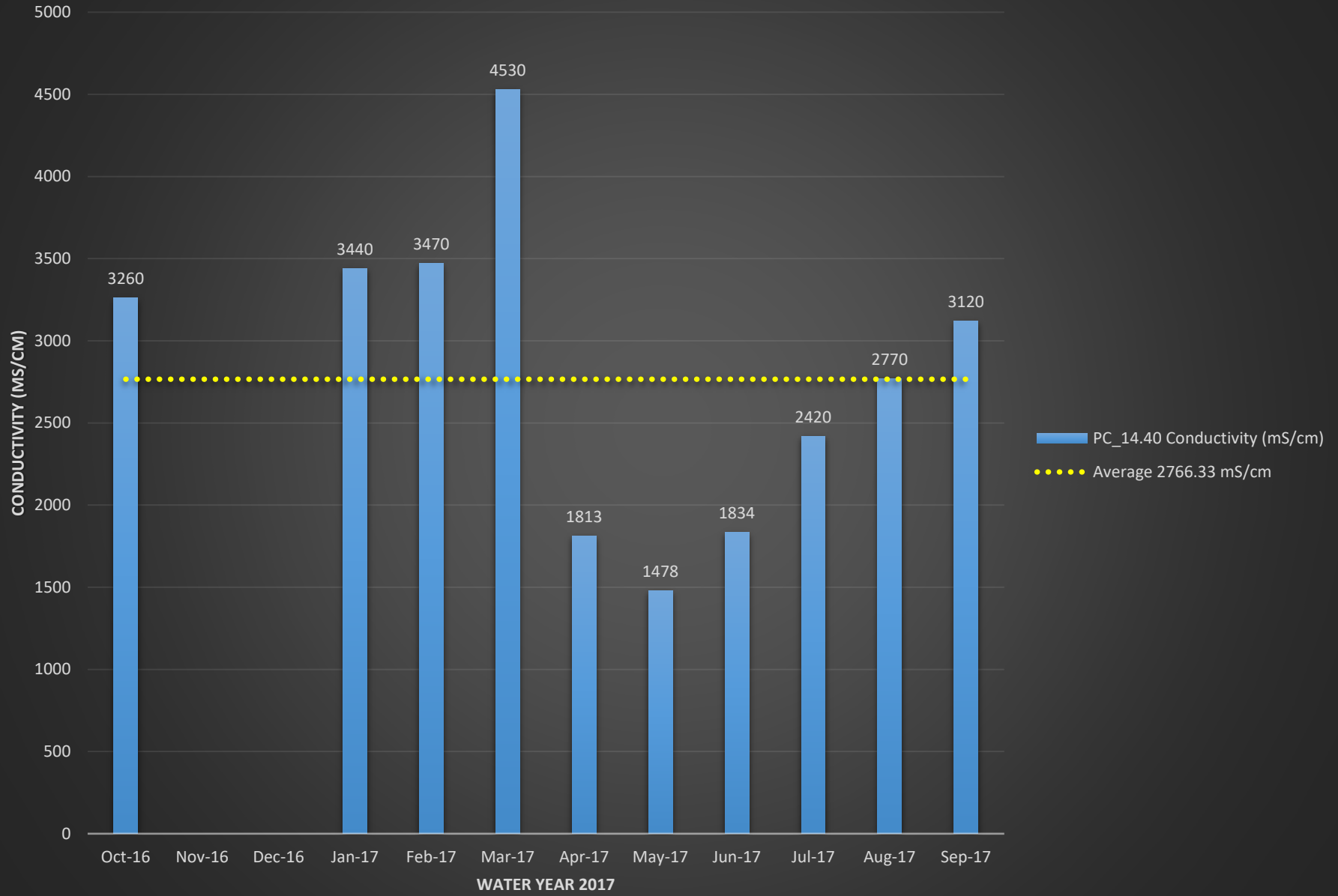

PC_14.40 Turbidity (NTU)

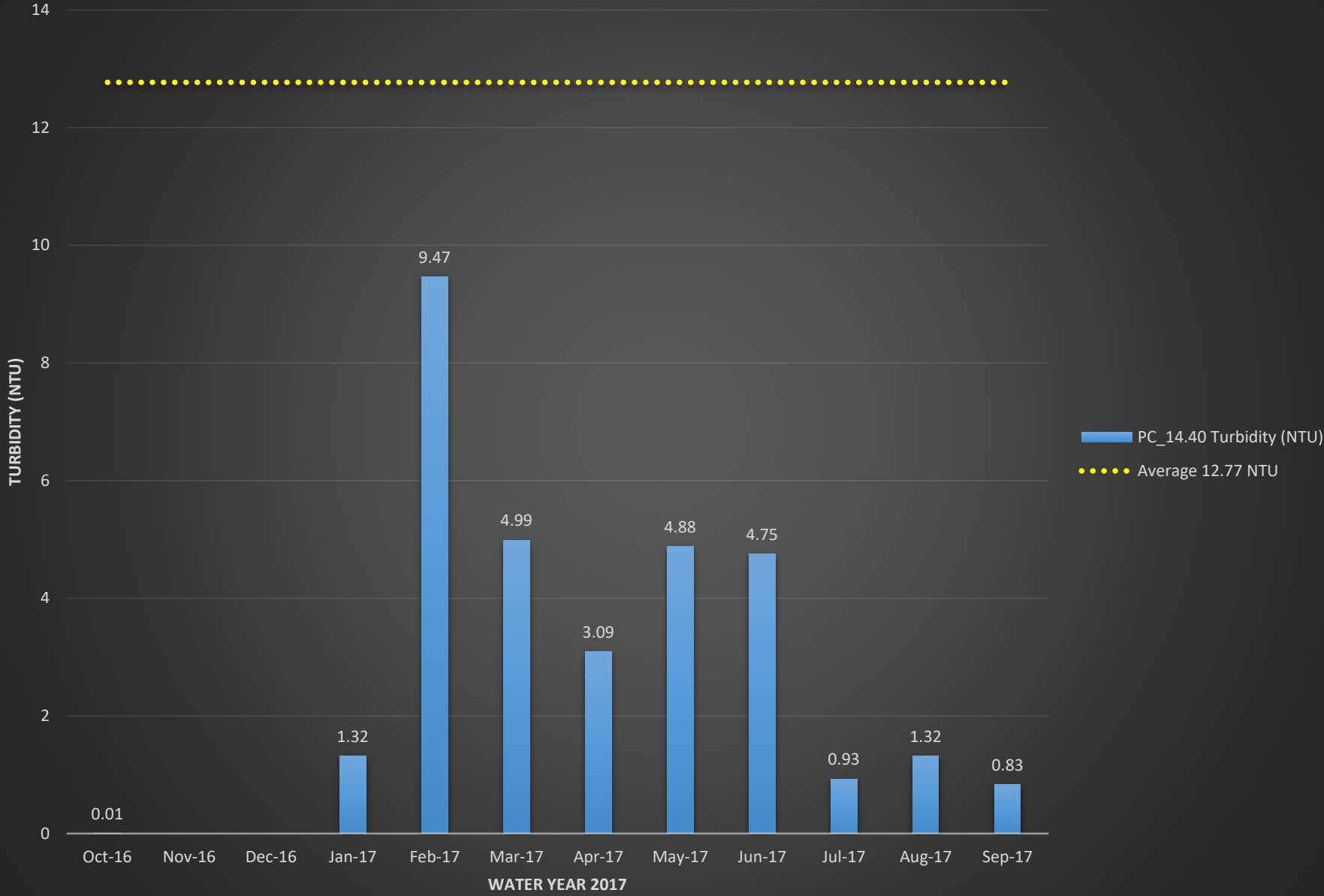

SF_00.11 E.coli (MPN)

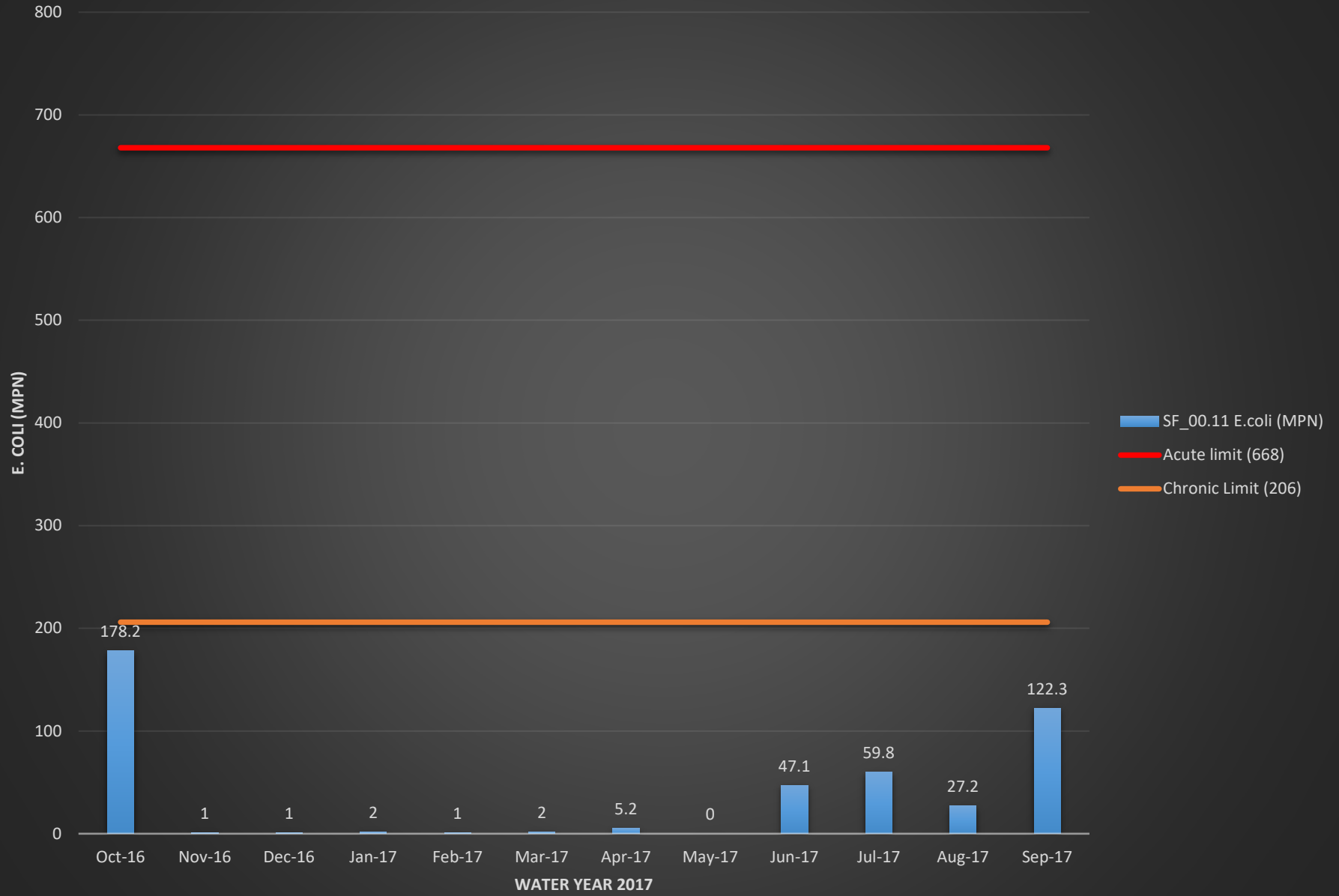

SF_00.11 Temperature (°C)

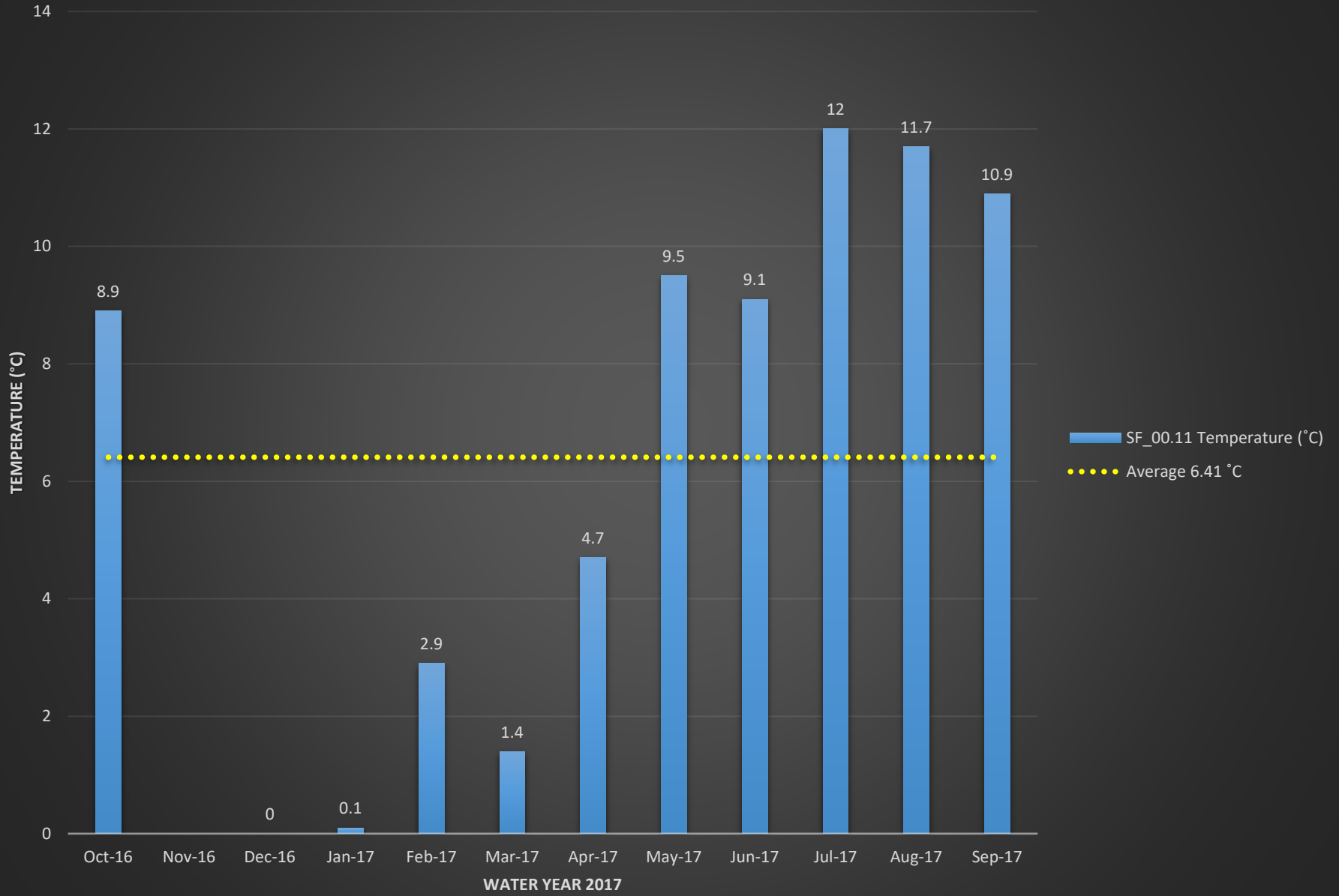

SF_00.11 Dissolved Oxygen (%)

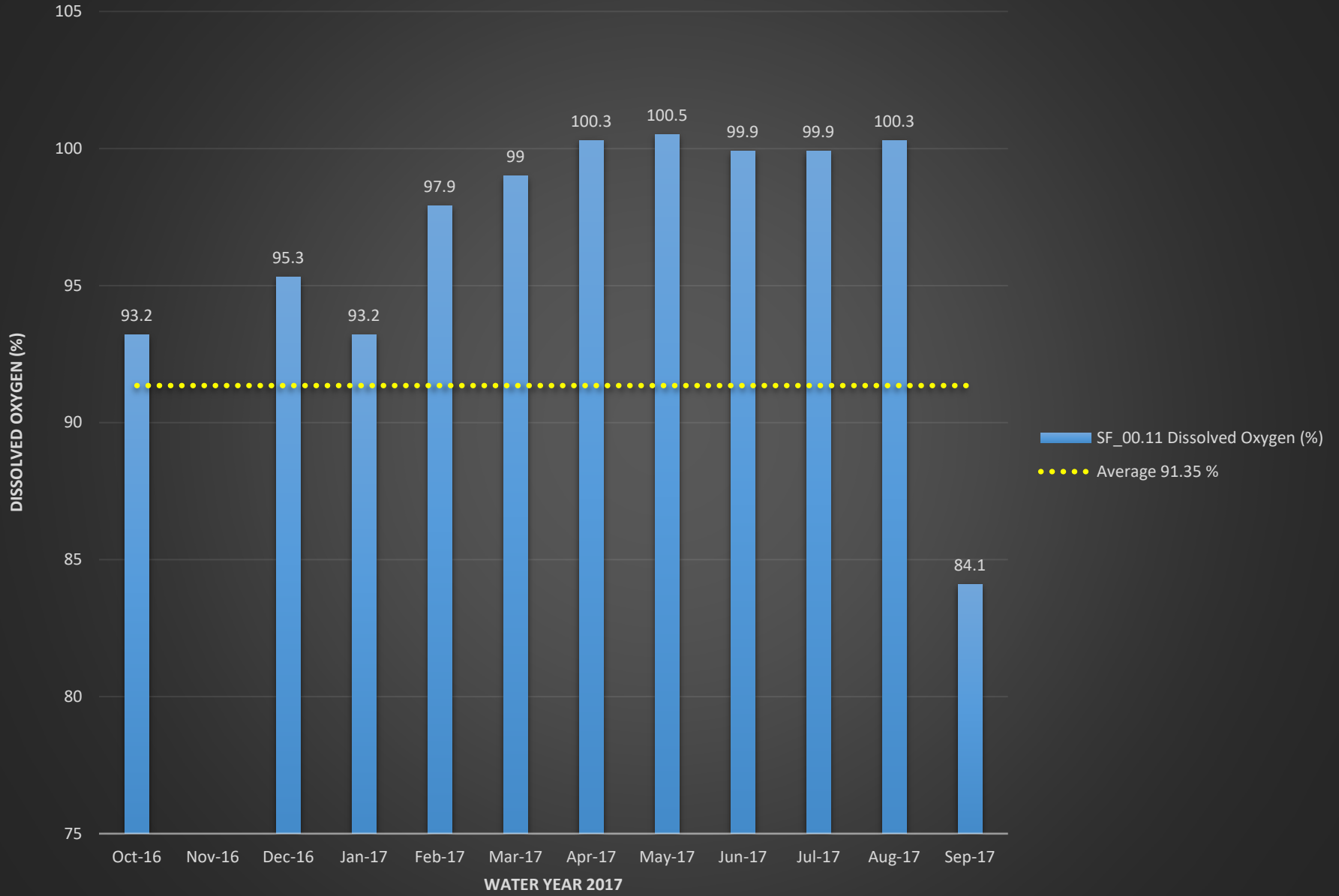

SF_00.11 Dissolved Oxygen (mg/L)

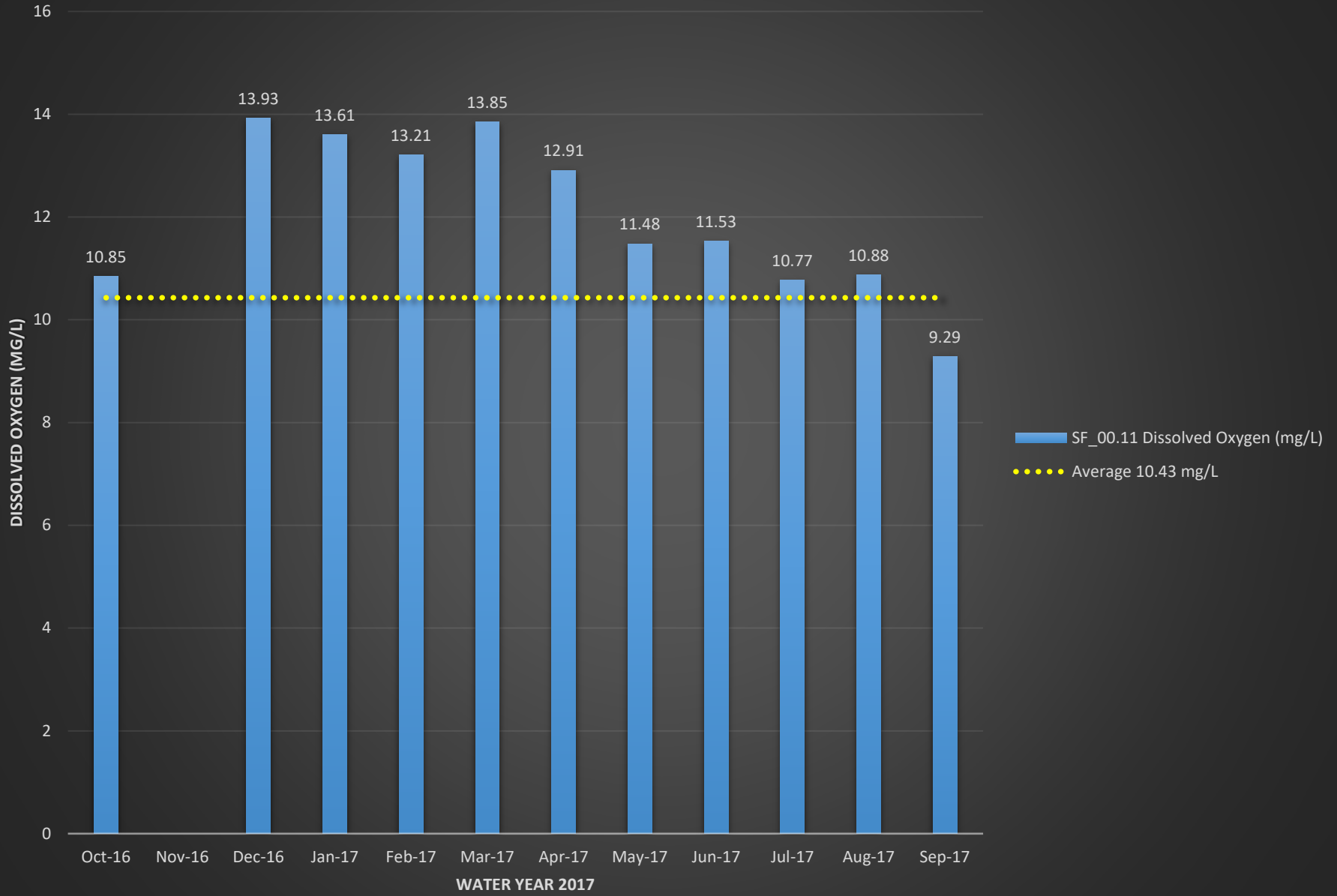

SF_00.11 pH

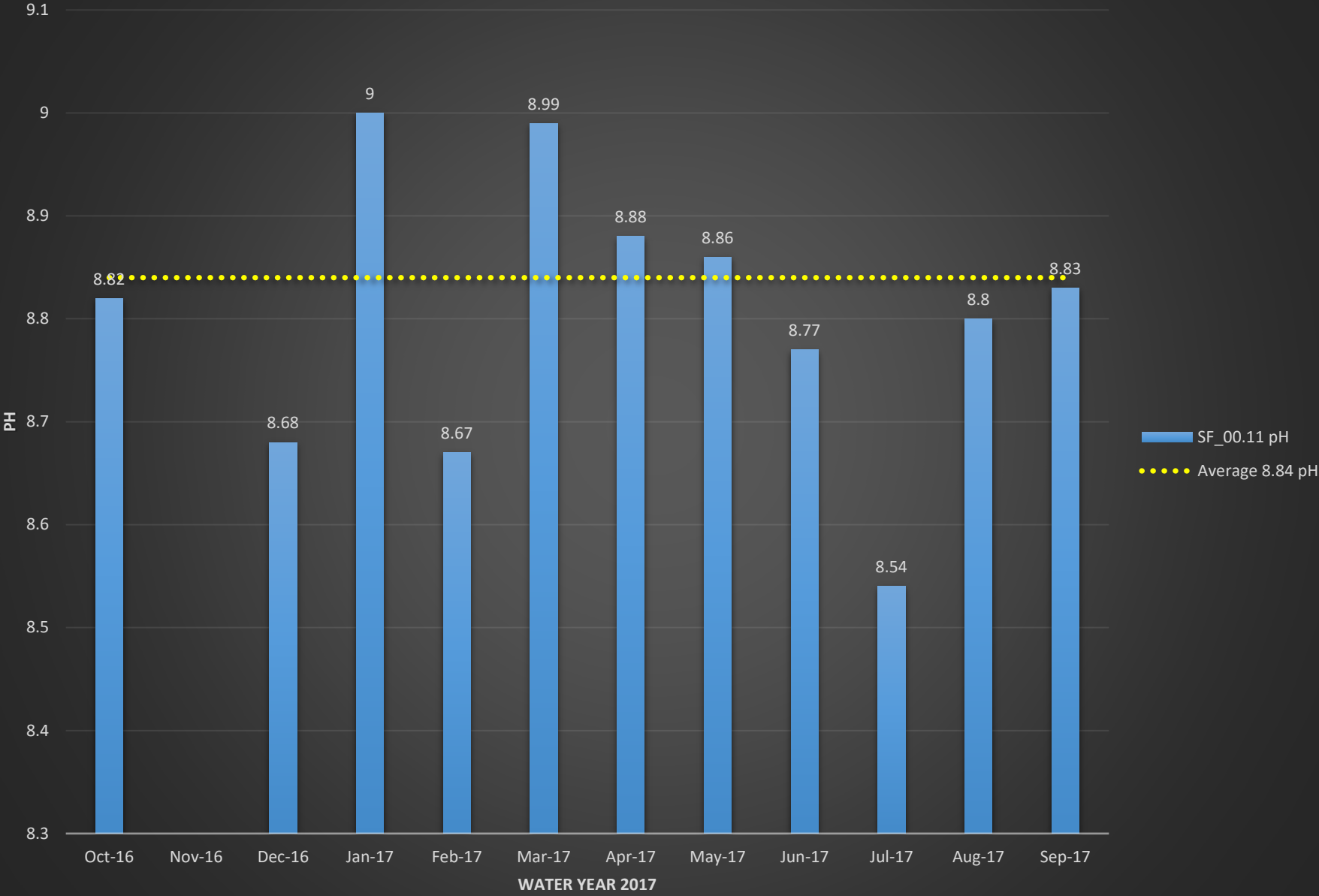

SF_00.11 Conductivity (mS/cm)

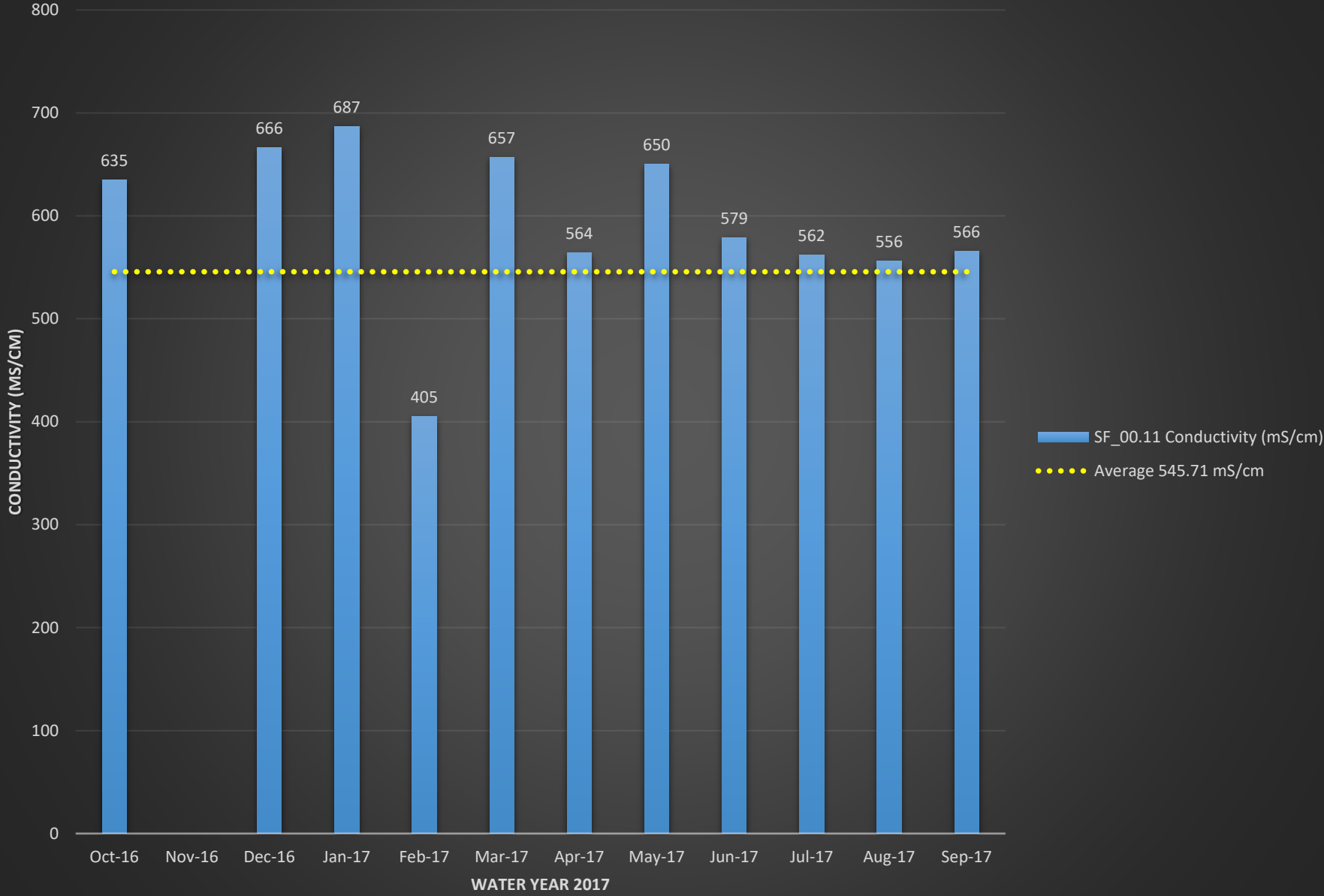

SF_00.11 Turbidity (NTU)

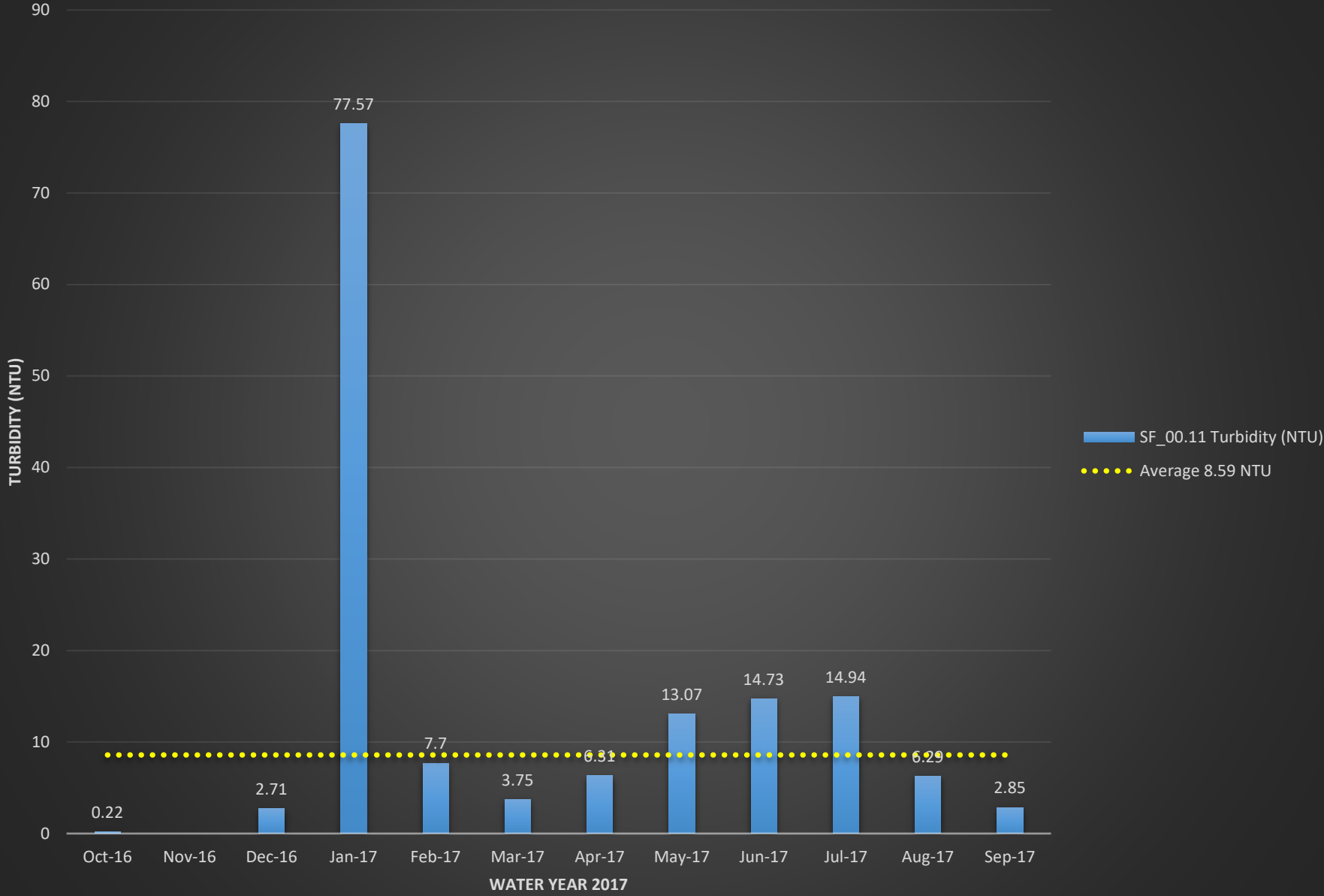

RED BUTTE CREEK SUBWATERSHED

Macroinvertebrate Karr-BIBI Results

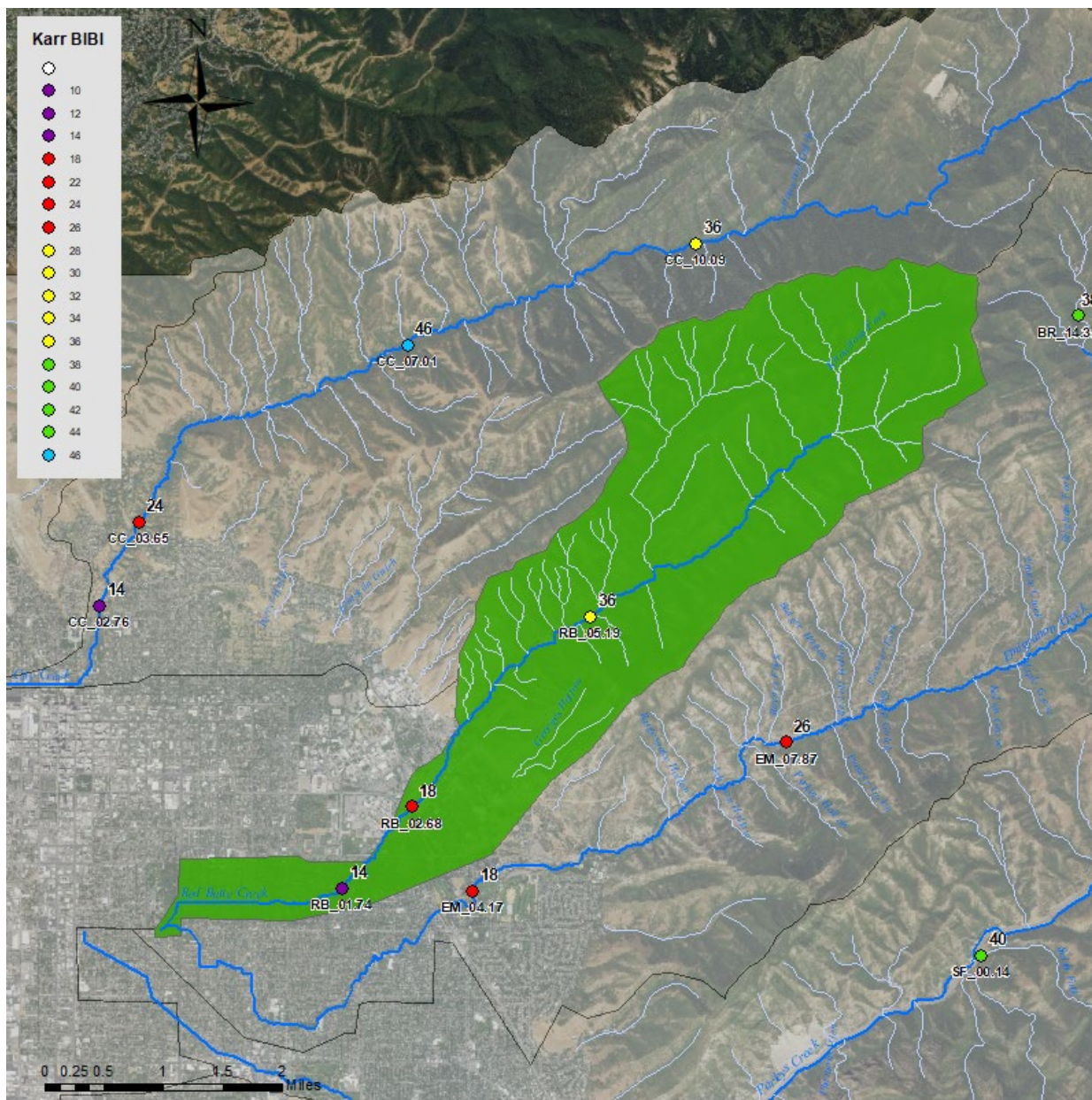

Macroinvertebrate Biological Condition Gradient (BCG) Results

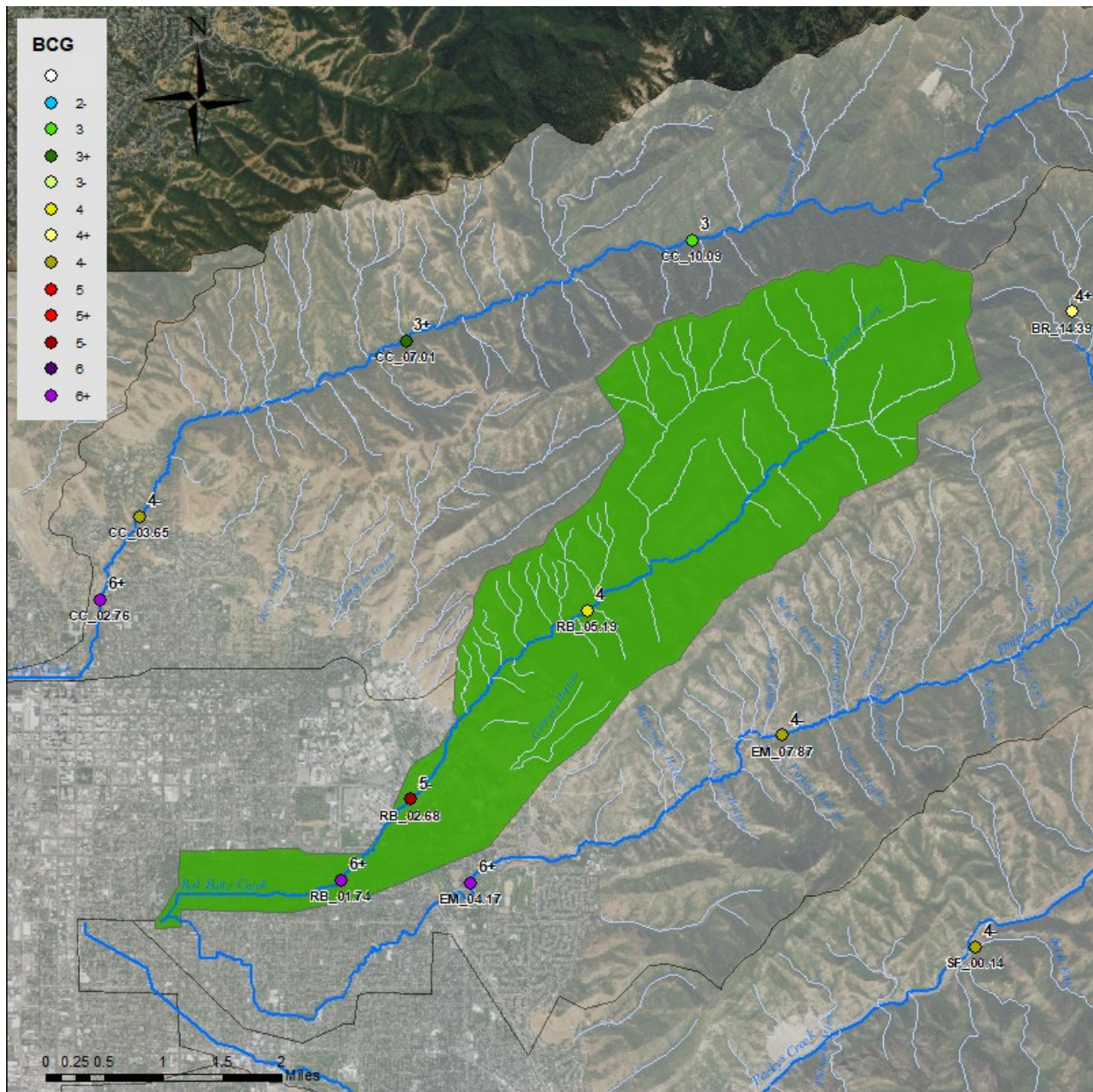

E. coli & Field Parameter Graphs

Graphs begin on next page...

RB_01.65 E.coli (MPN)

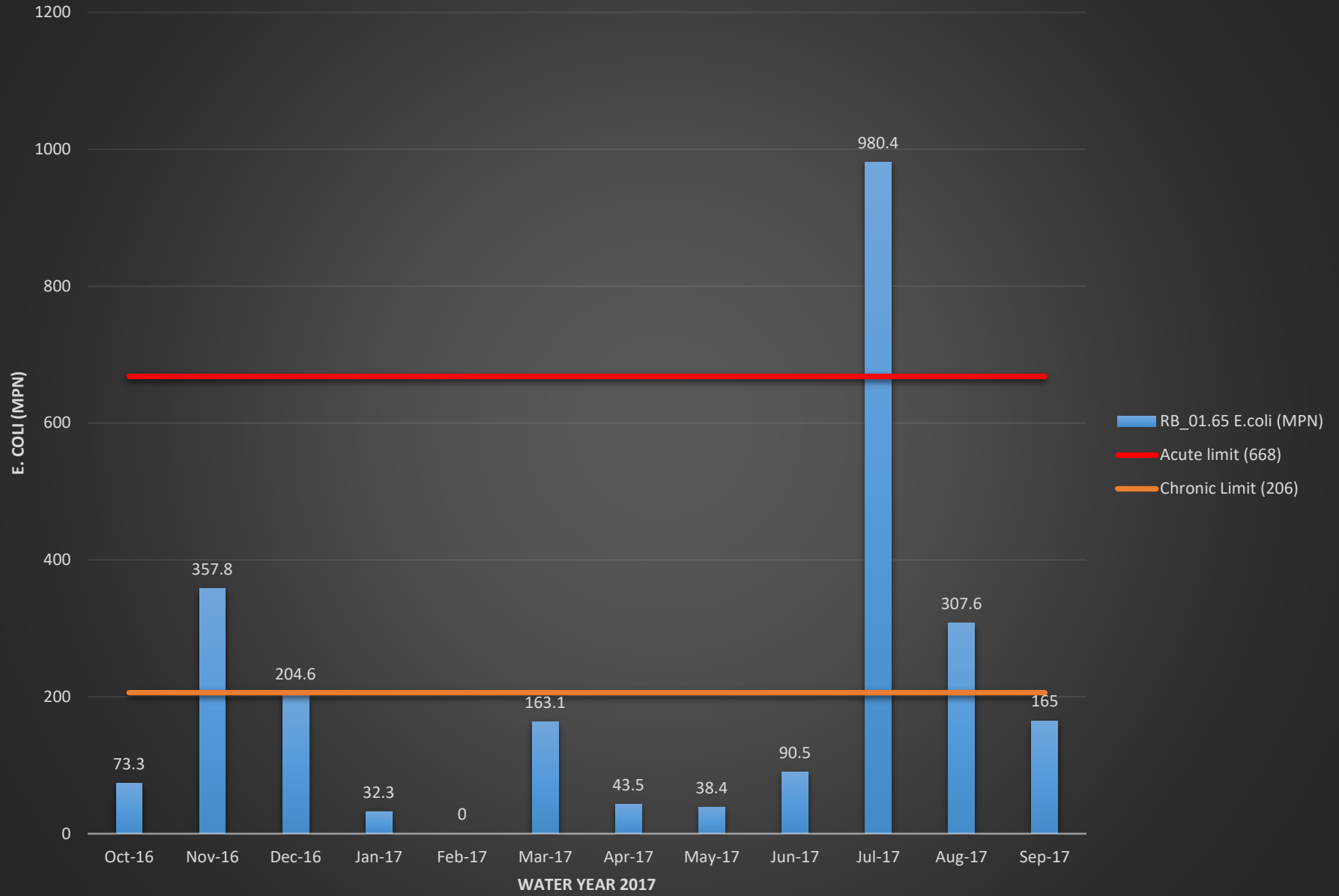

RB_01.65 Temperature (°C)

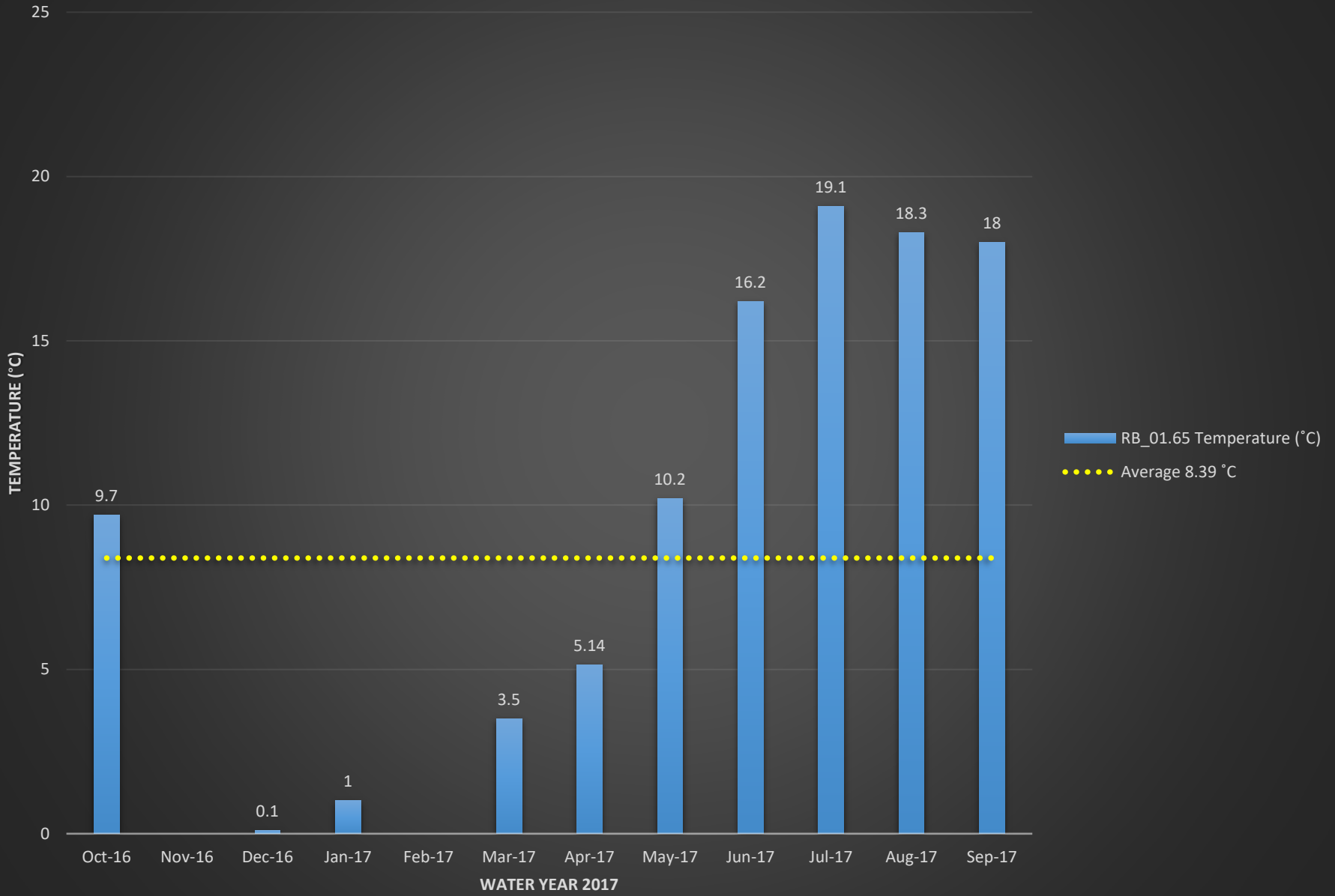

RB_01.65 Dissolved Oxygen (%)

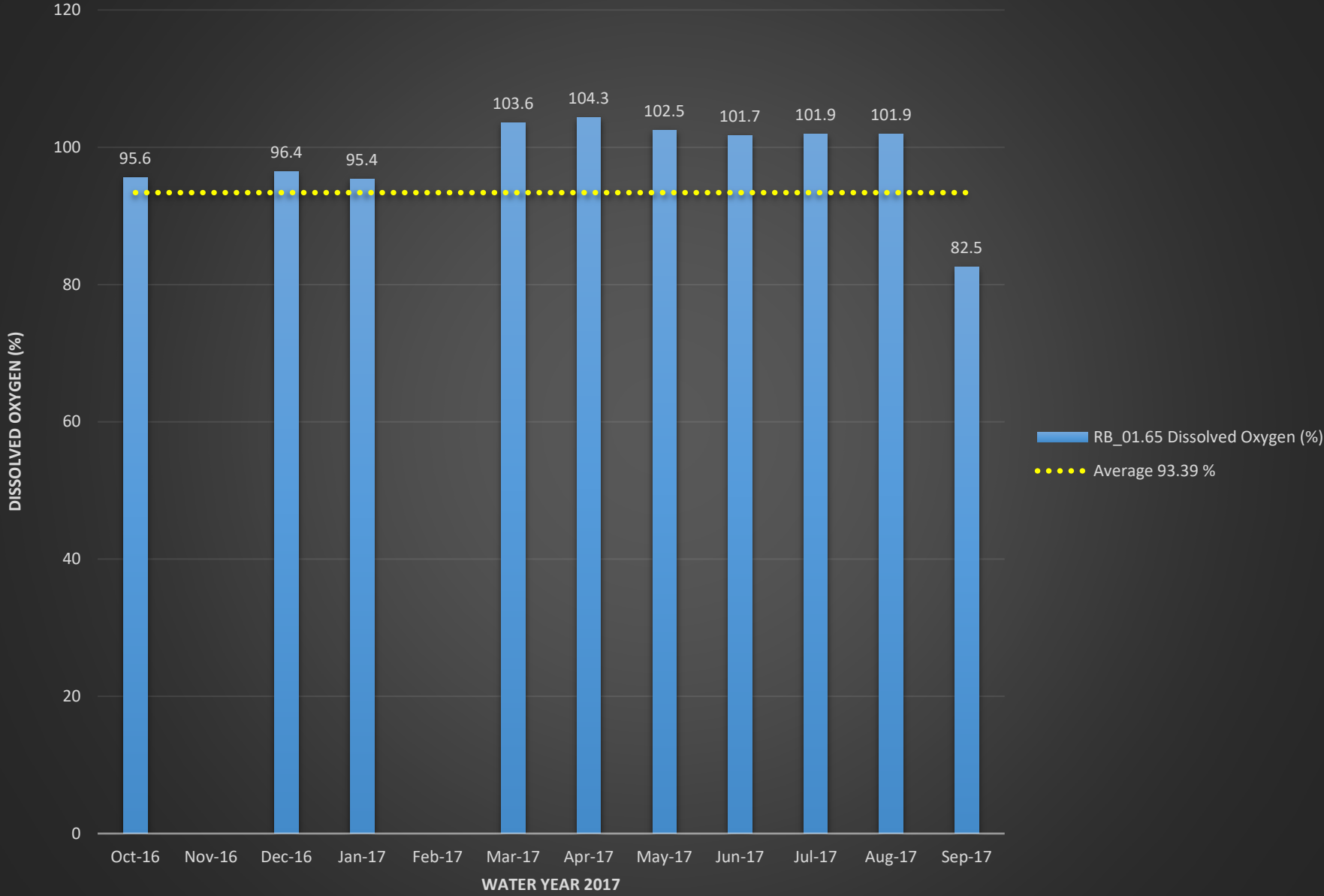

RB_01.65 Dissolved Oxygen (mg/L)

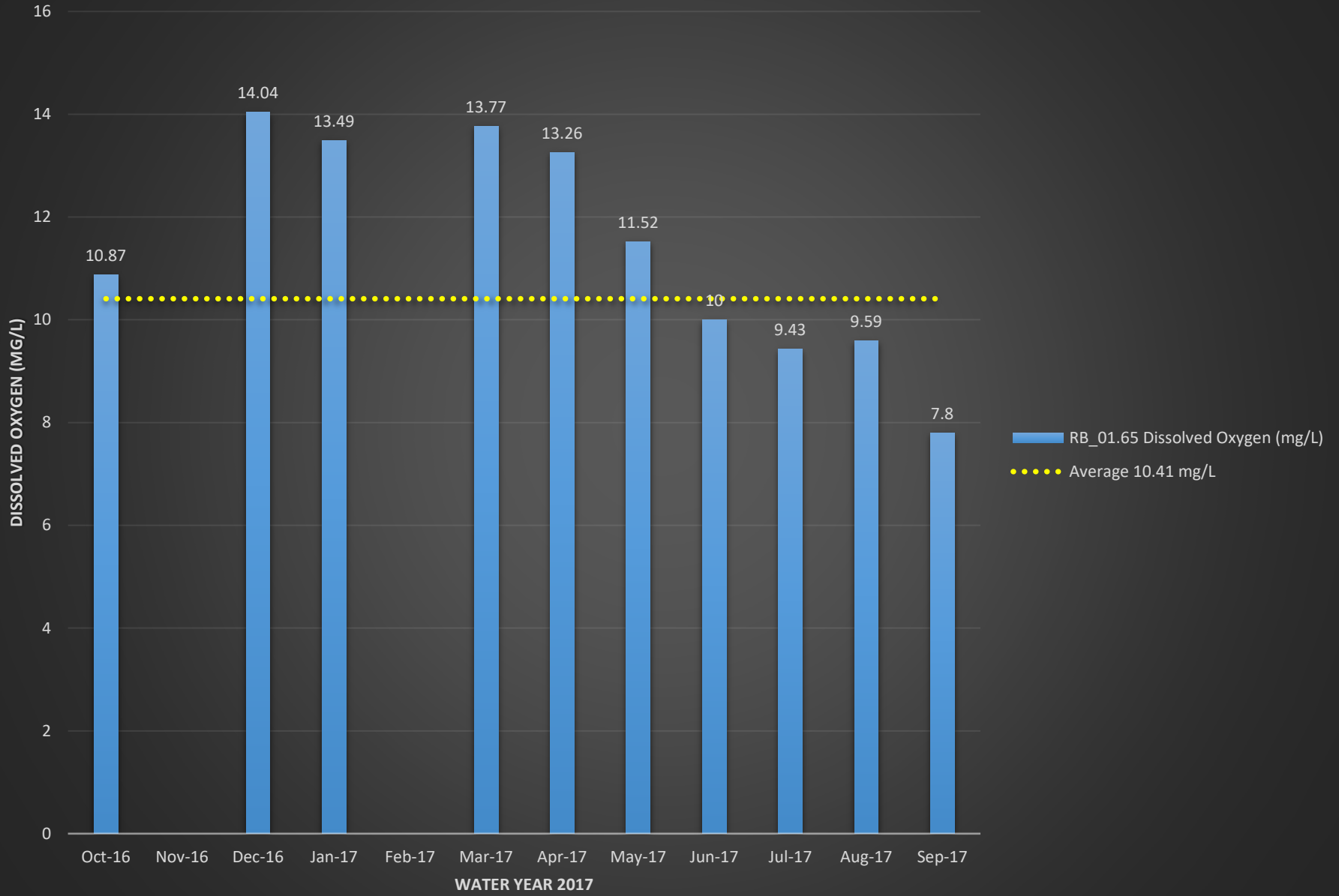

RB_01.65 pH

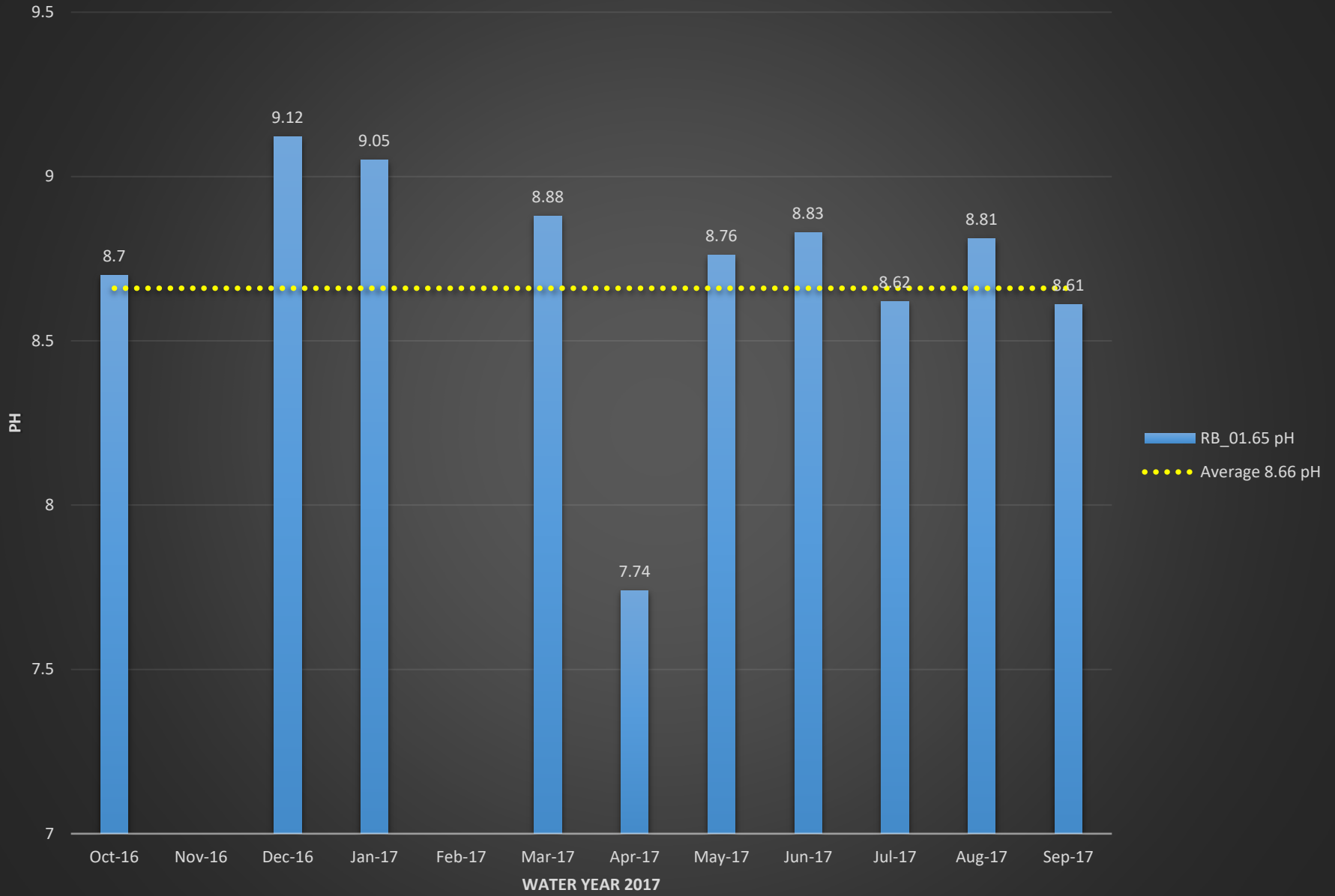

RB_01.65 Conductivity (mS/cm)

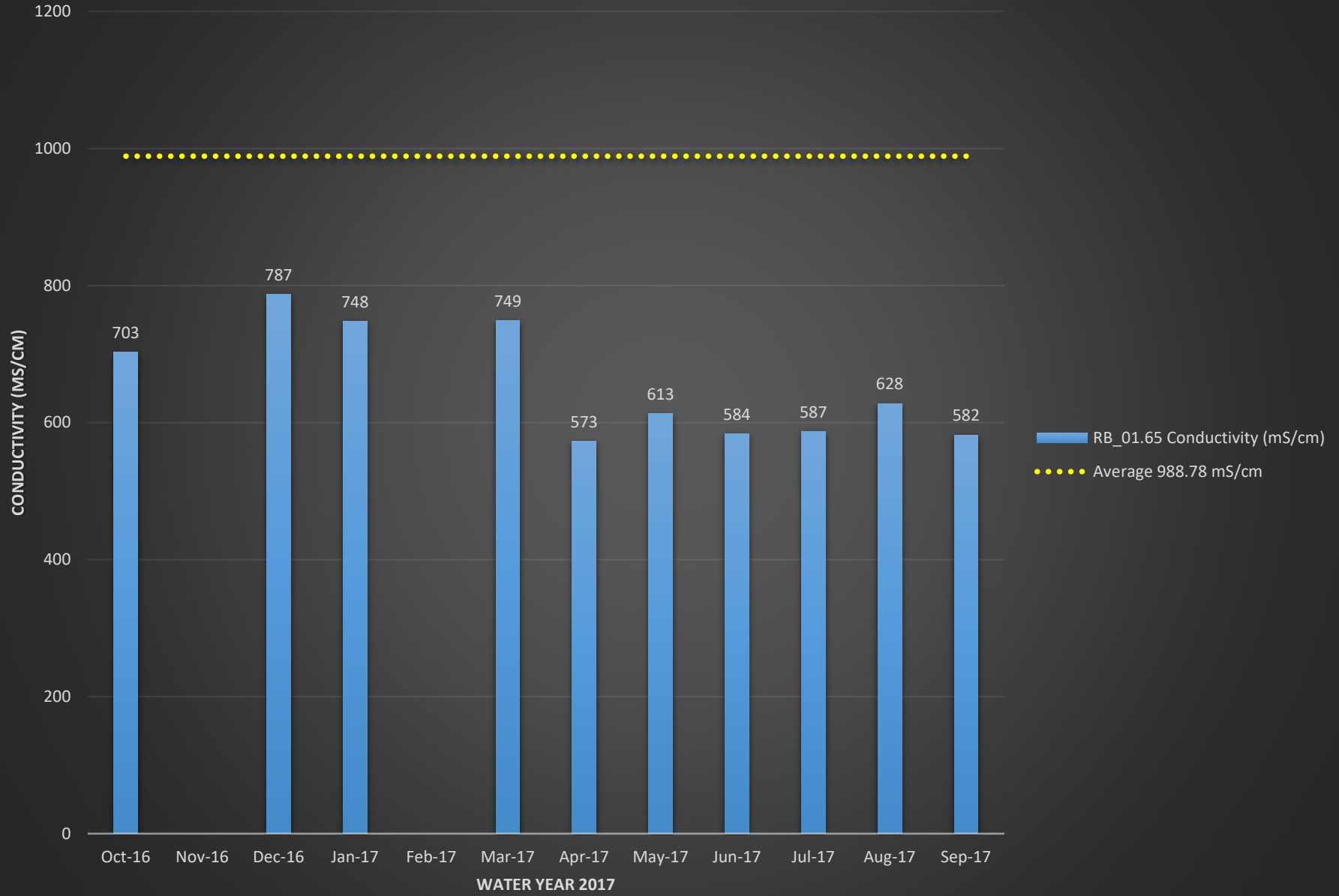

RB_01.65 Turbidity (NTU)

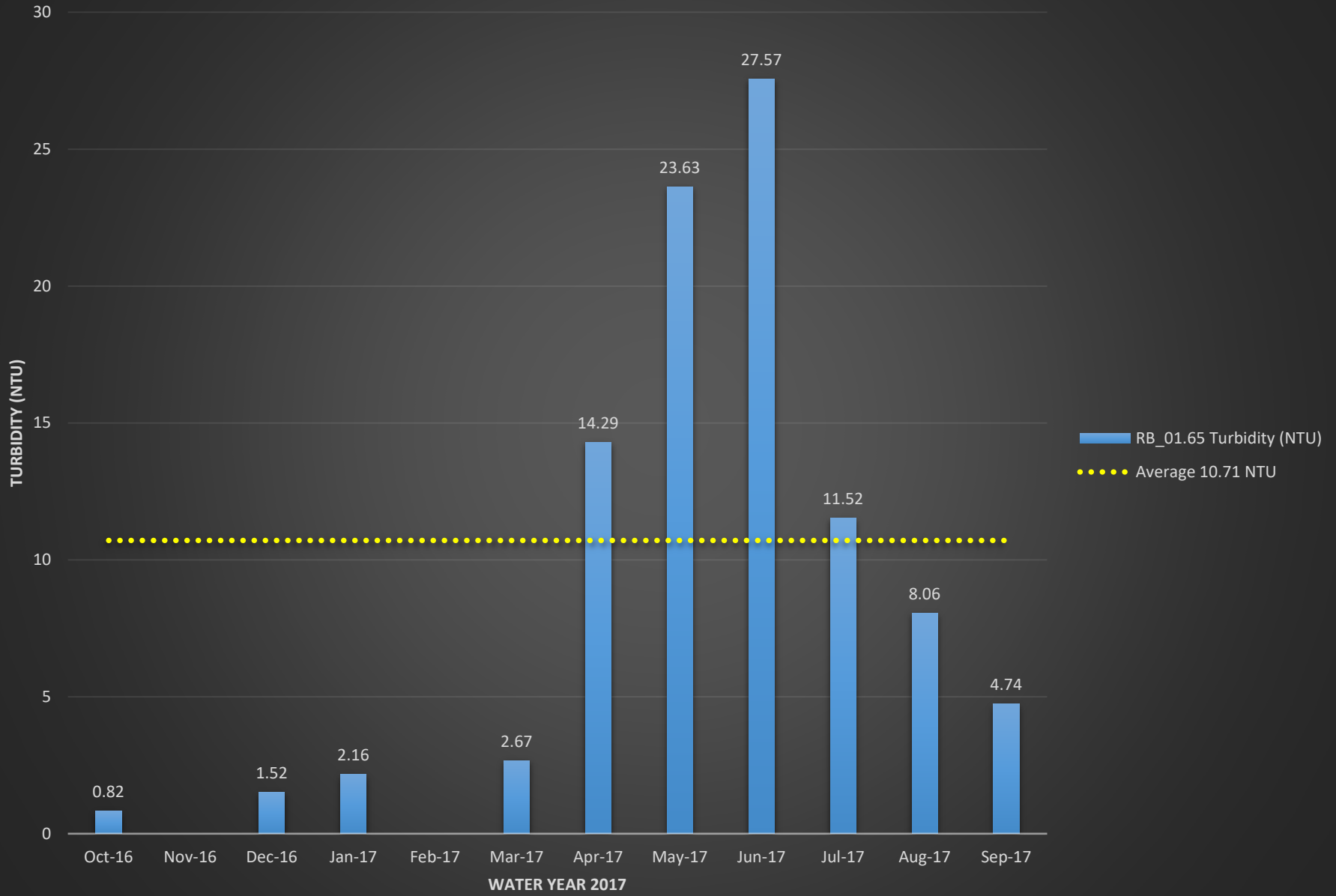

RB_04.21 E.coli (MPN)

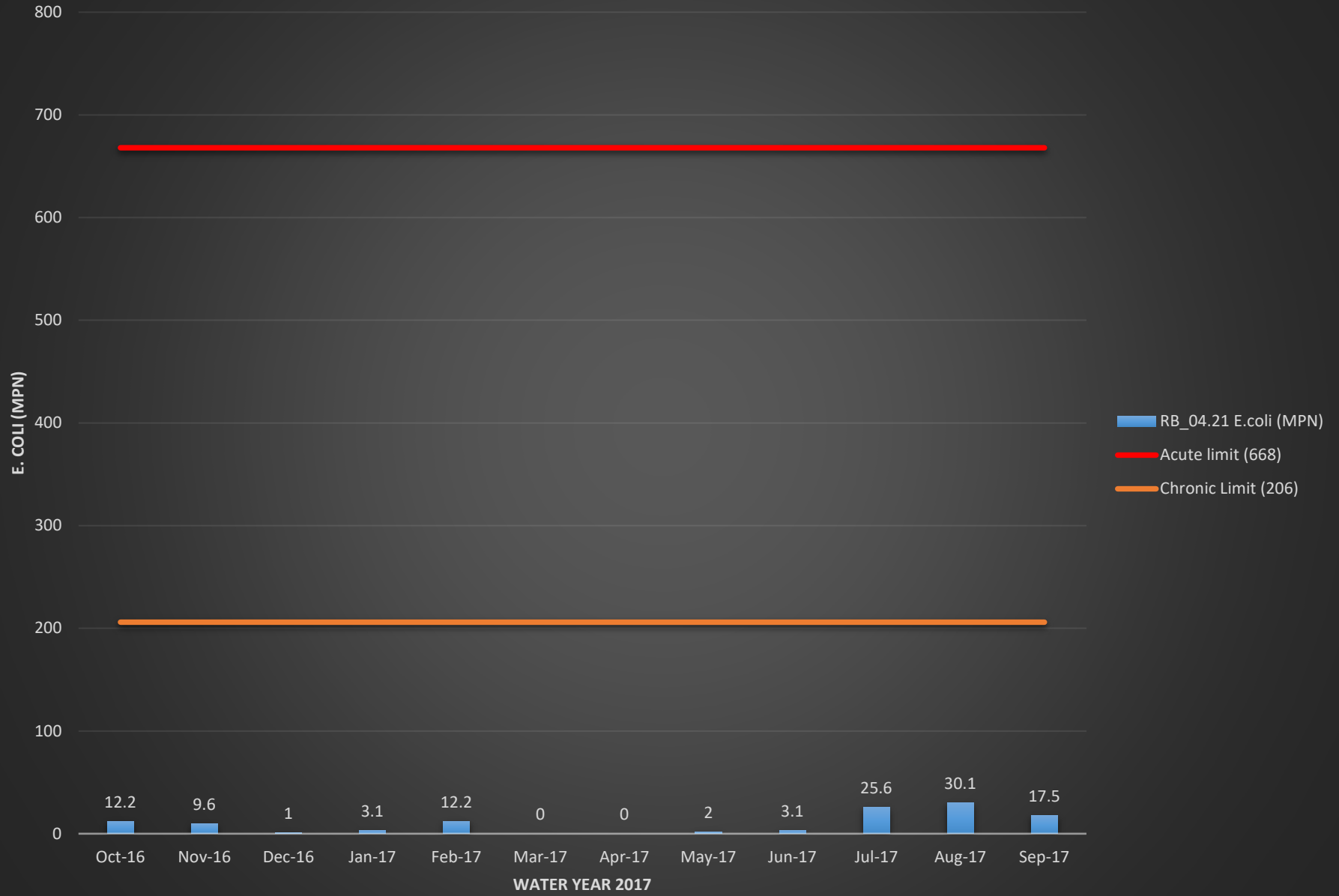

RB_04.21 Temperature (°C)

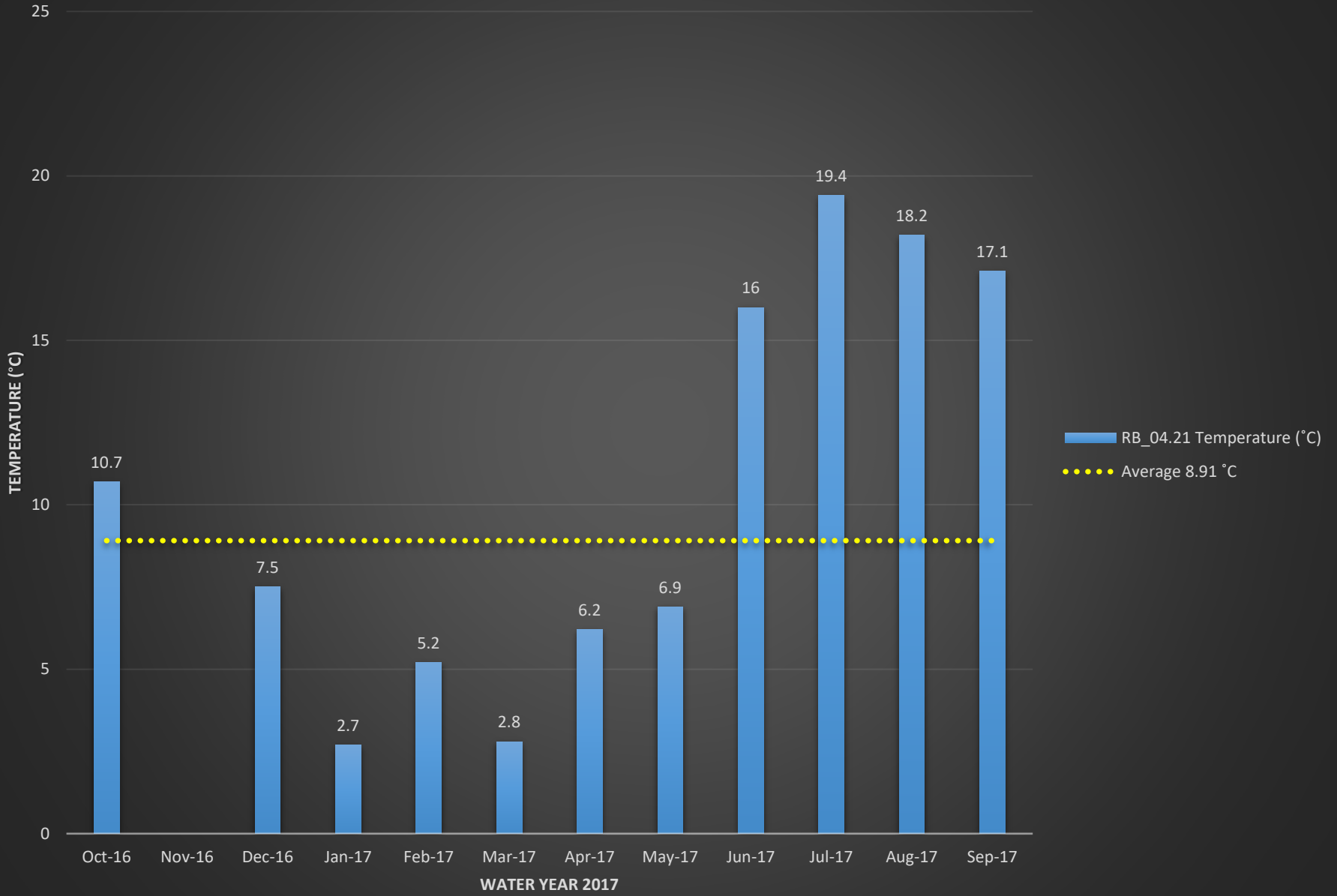

RB_04.21 Dissolved Oxygen (%)

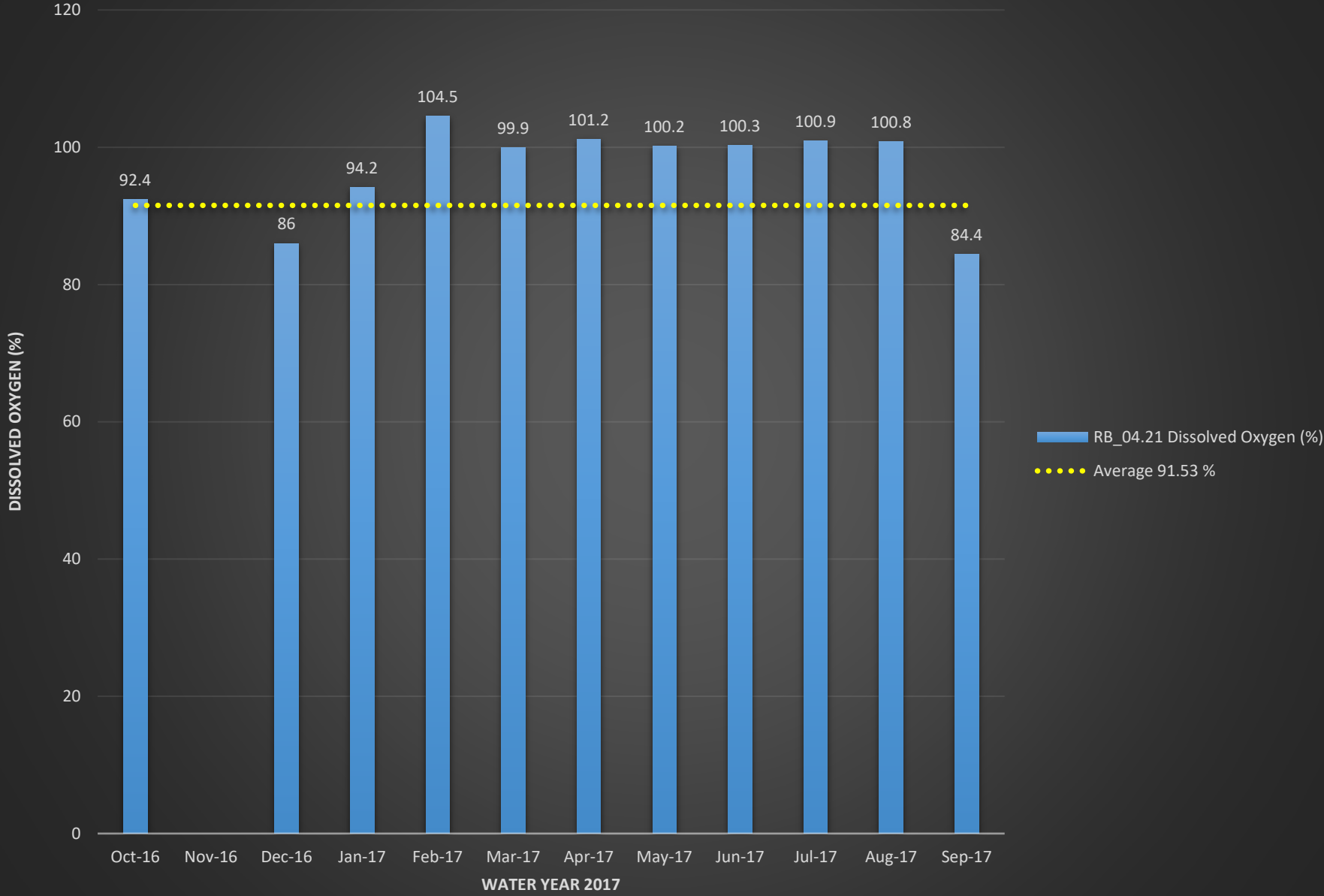

RB_04.21 Dissolved Oxygen (mg/L)

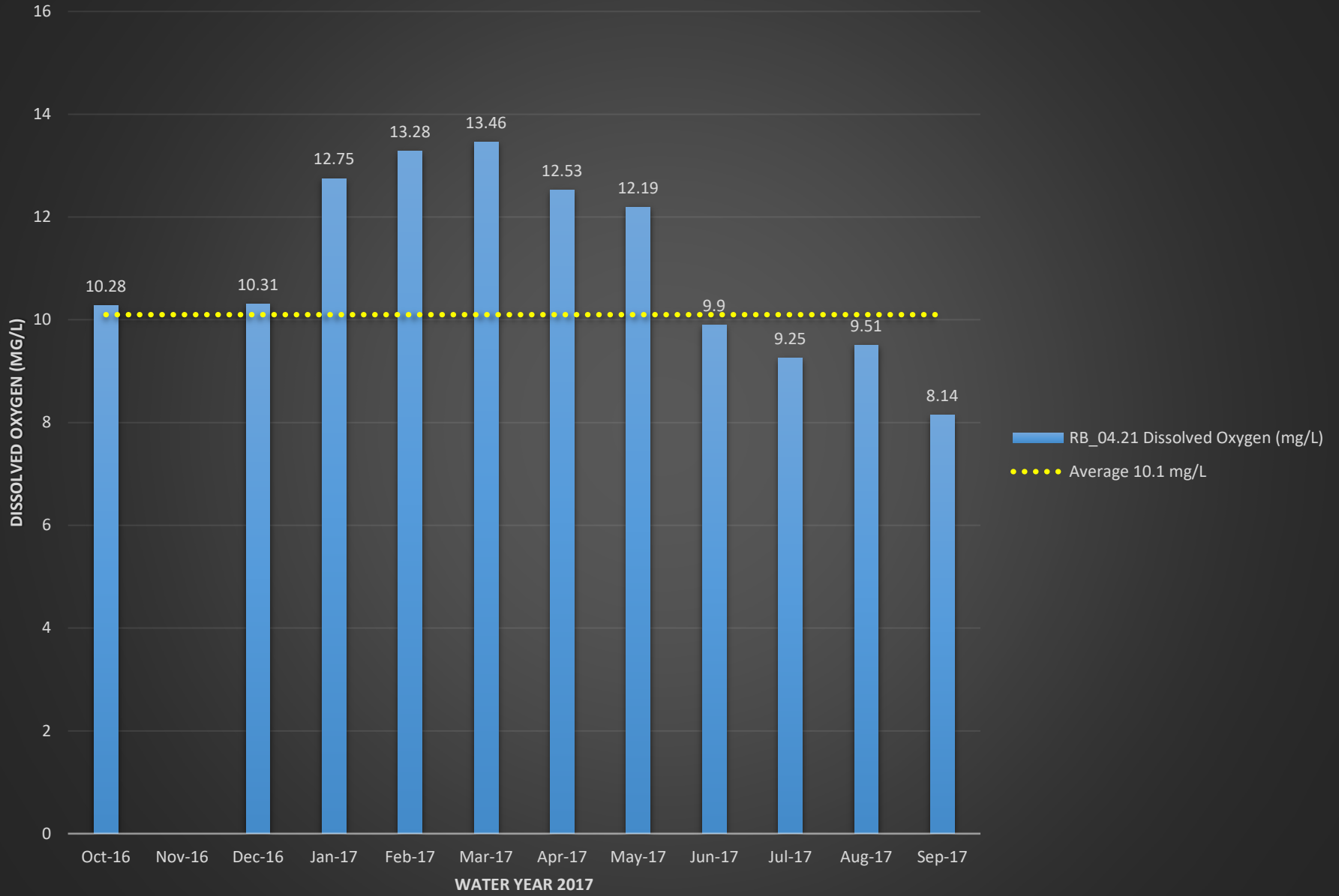

RB_04.21 pH

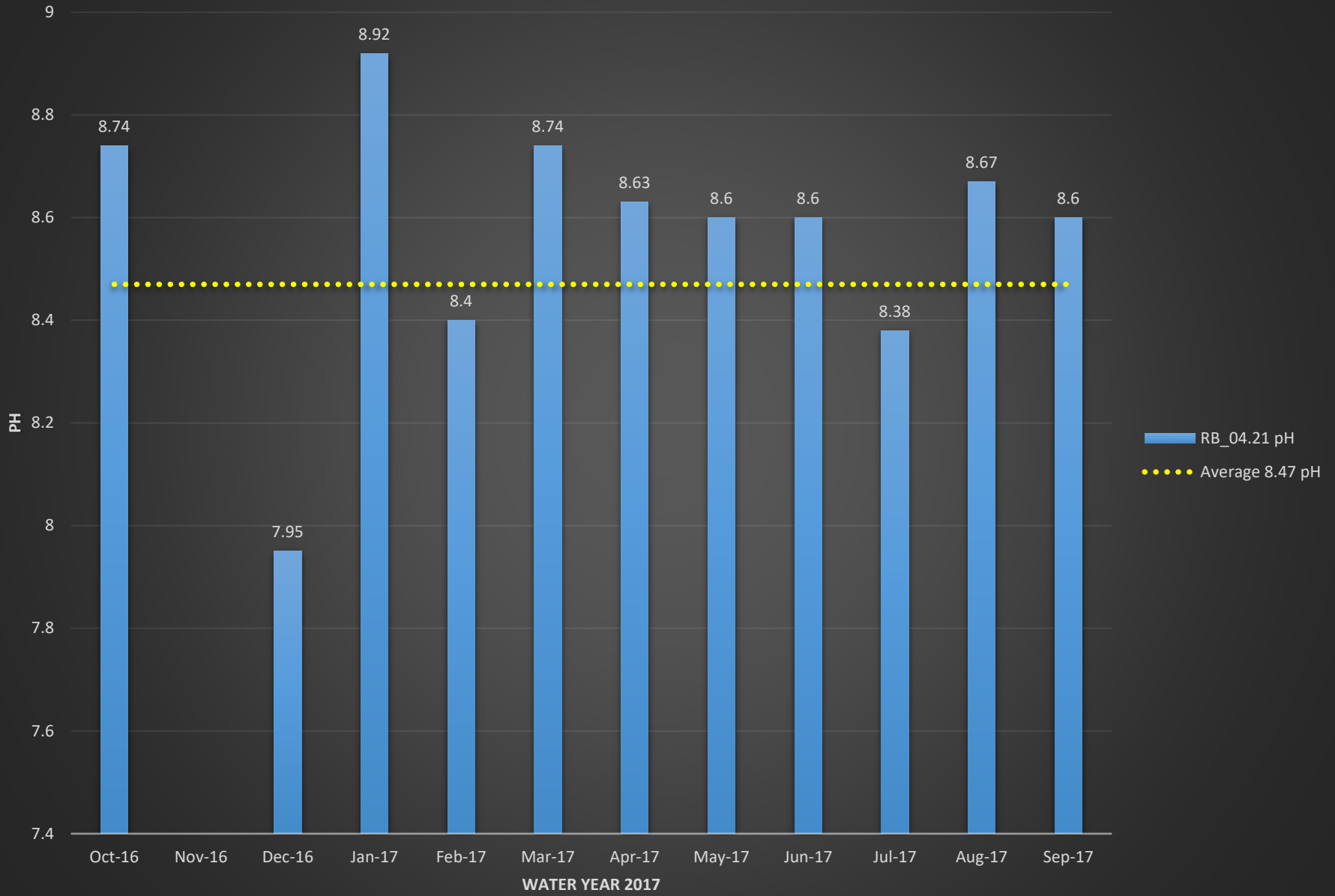

RB_04.21 Conductivity (mS/cm)

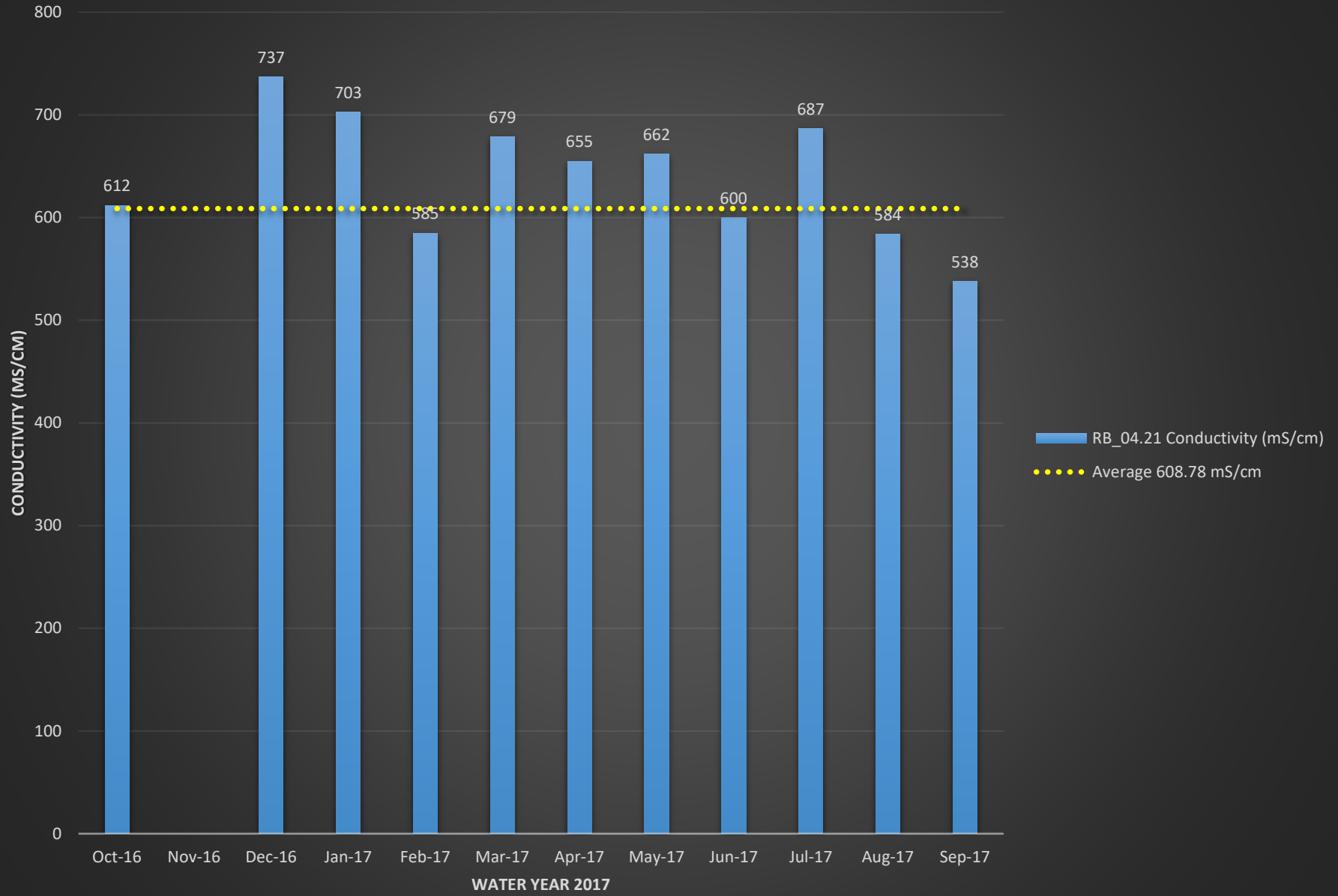

RB_04.21 Turbidity (NTU)

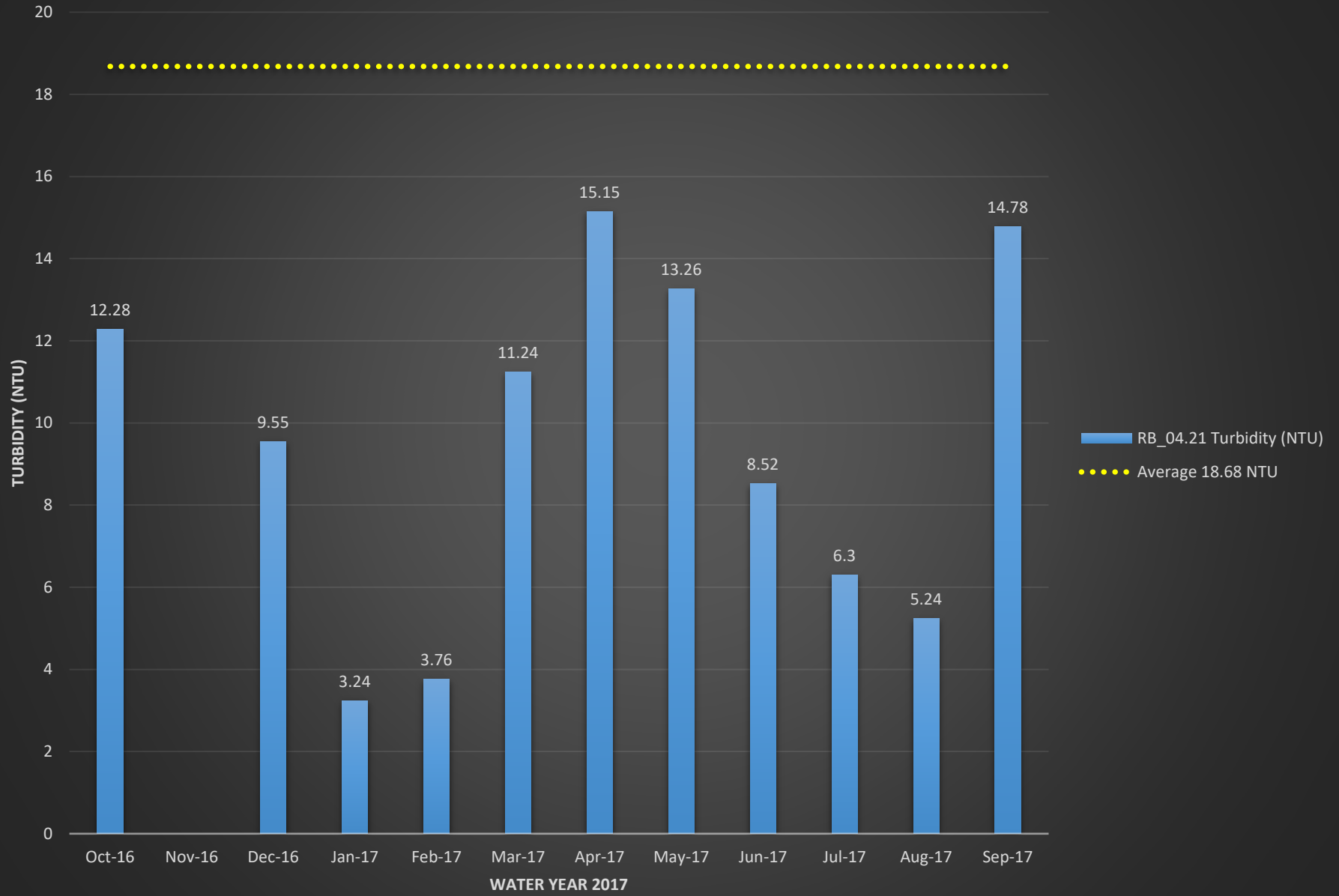

ROSE CREEK SUBWATERSHED

Macroinvertebrate Karr-BIBI Results

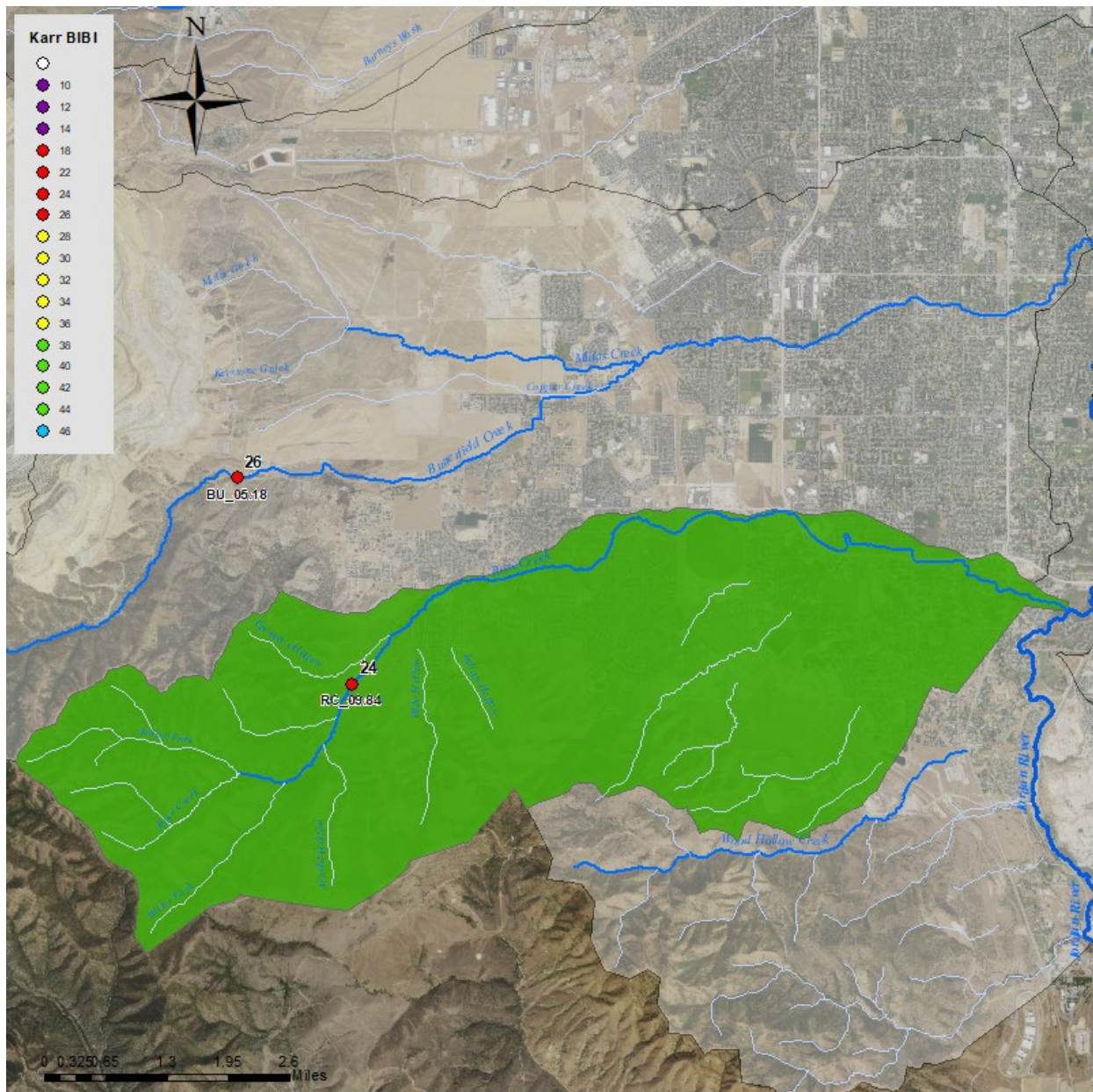

Macroinvertebrate Biological Condition Gradient (BCG) Results

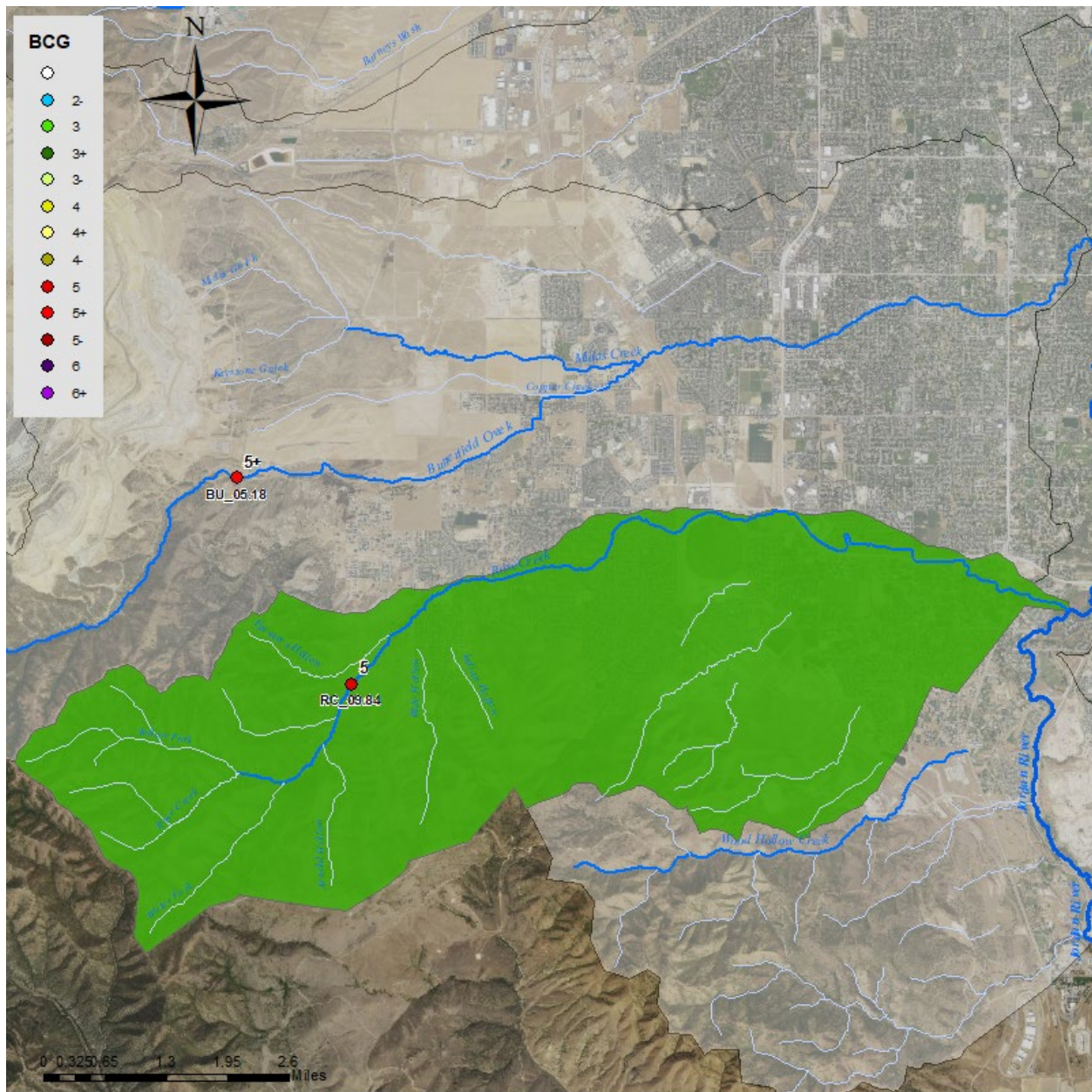

E. coli & Field Parameter Graphs

Graphs begin on next page...

RC_00.41 E.coli (MPN)

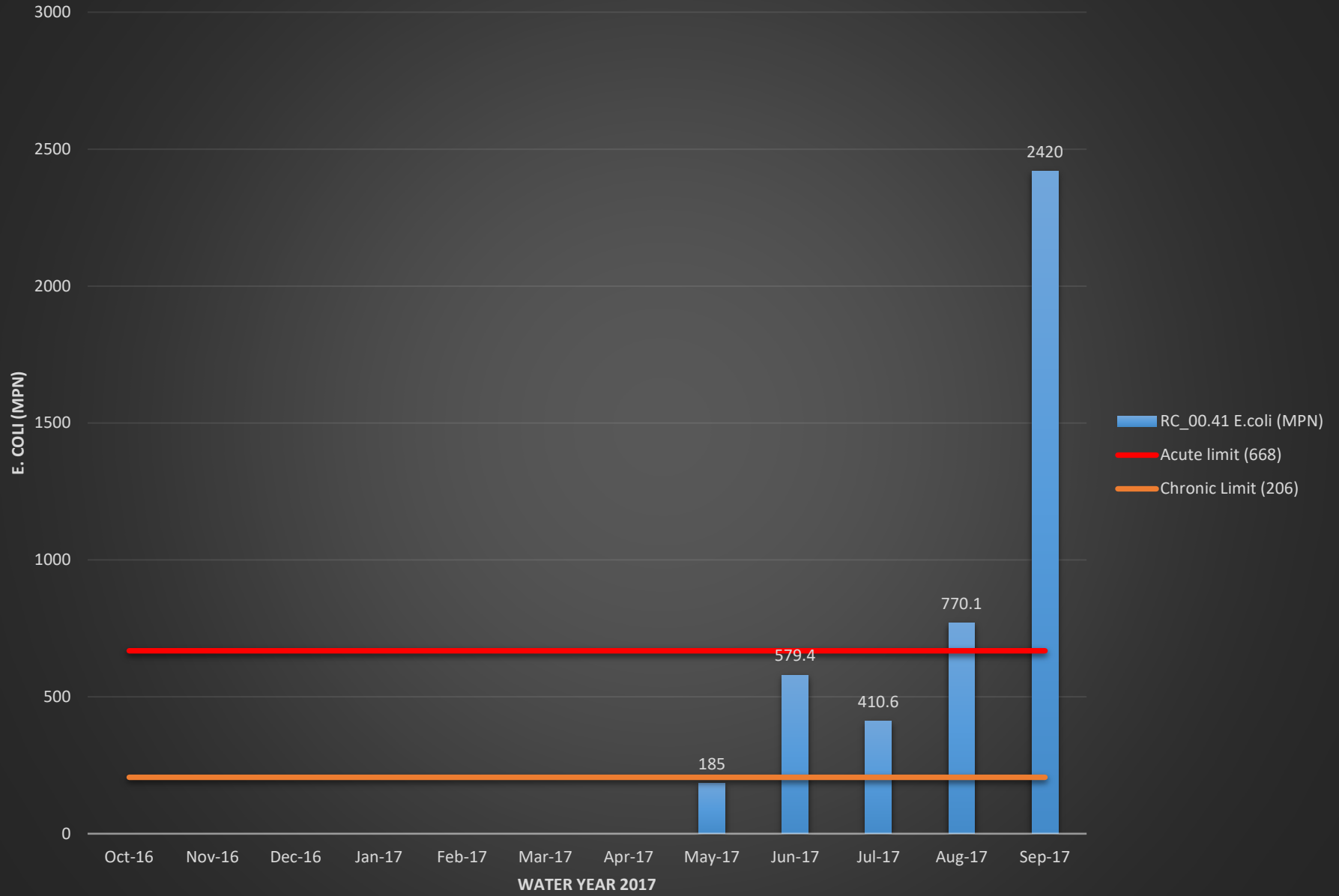

RC_00.41 Temperature (°C)

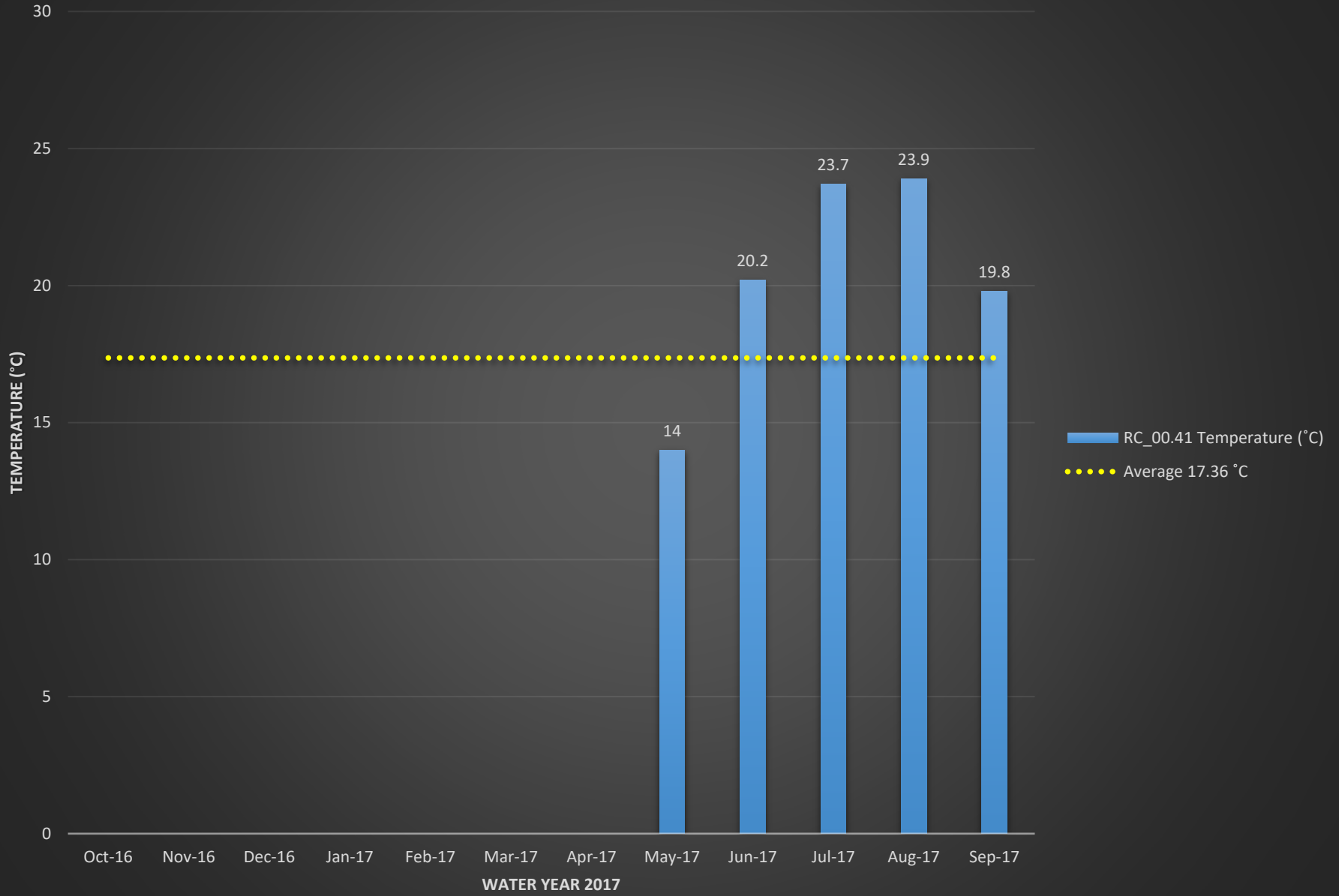

RC_00.41 Dissolved Oxygen (%)

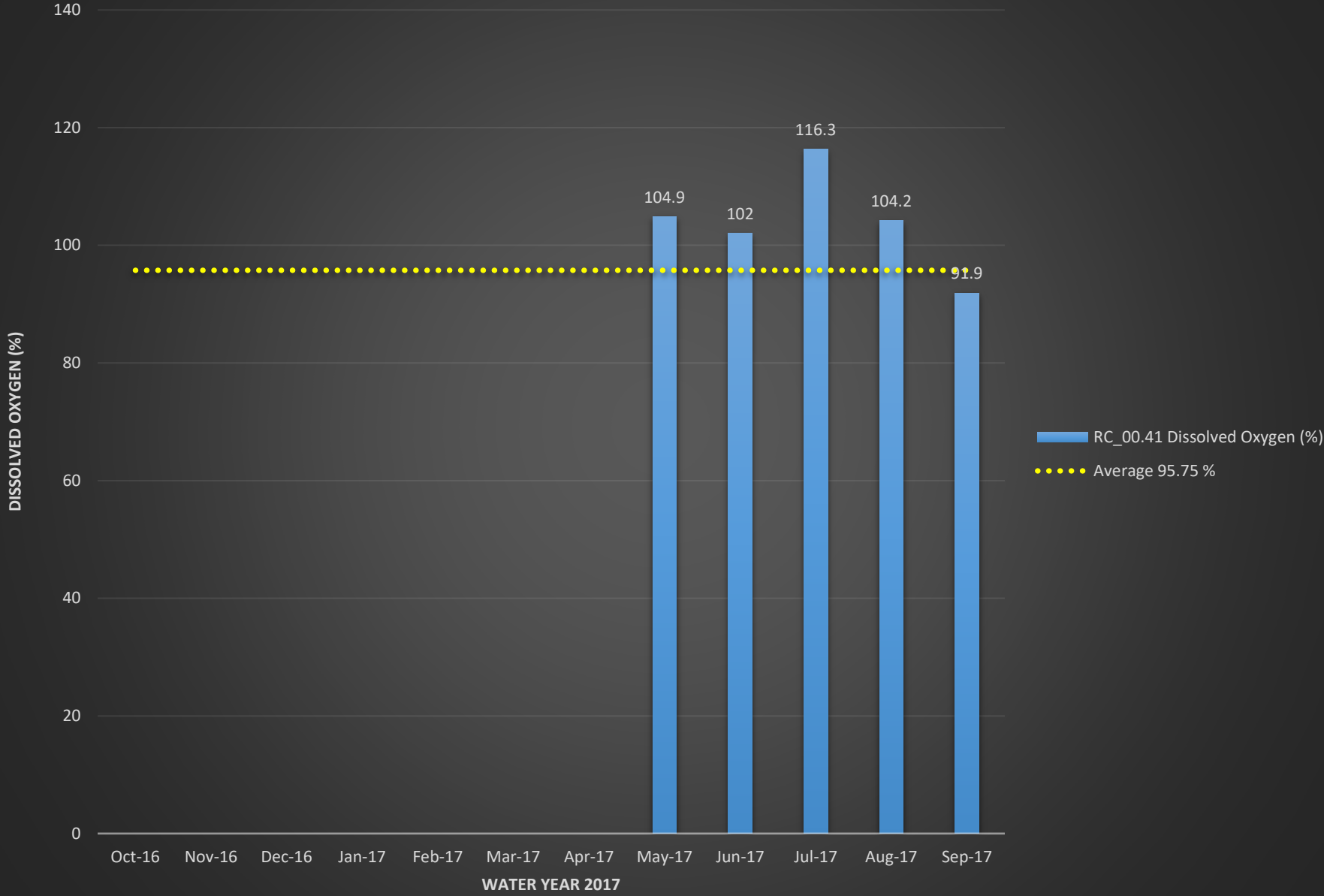

RC_00.41 Dissolved Oxygen (mg/L)

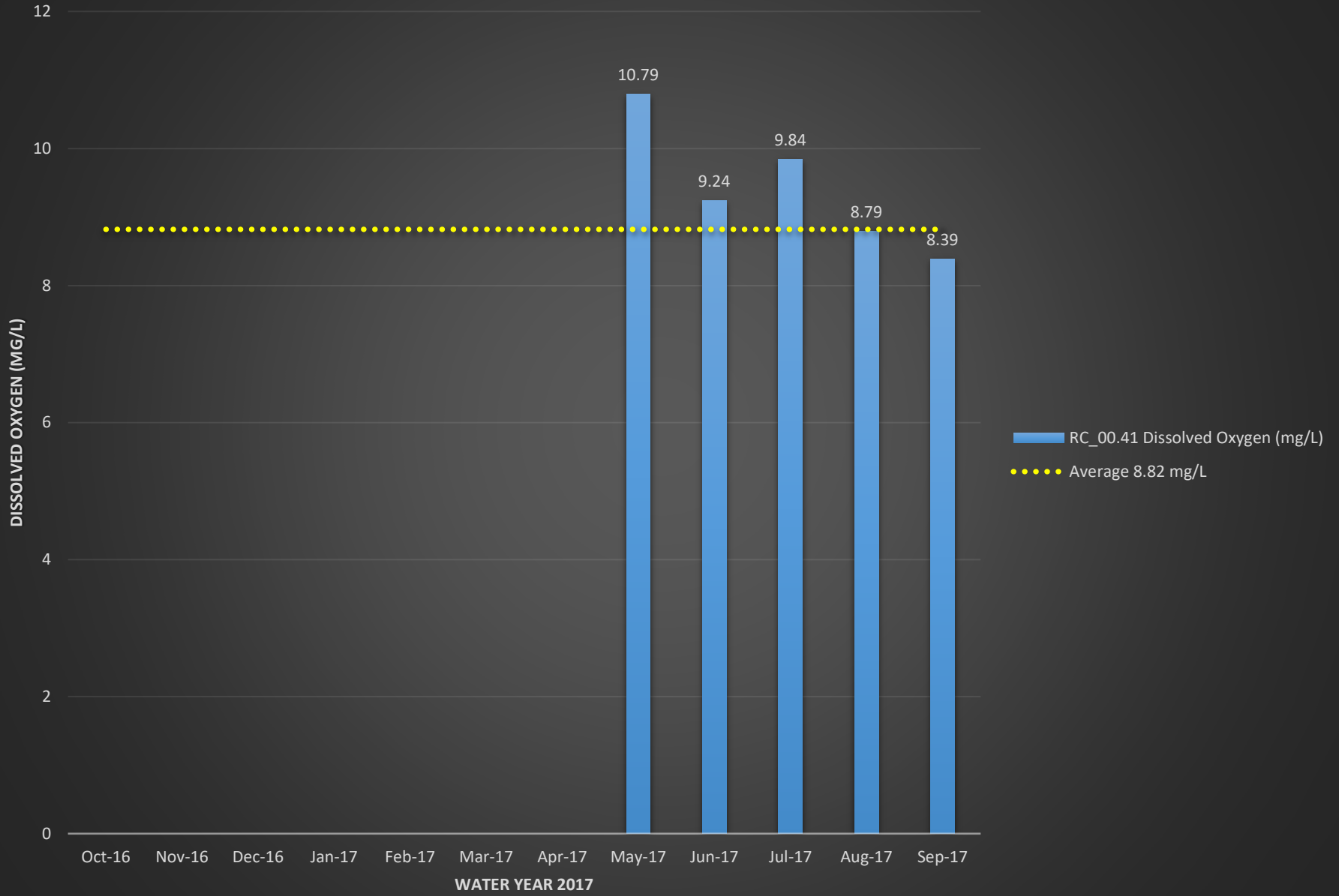

RC_00.41 pH

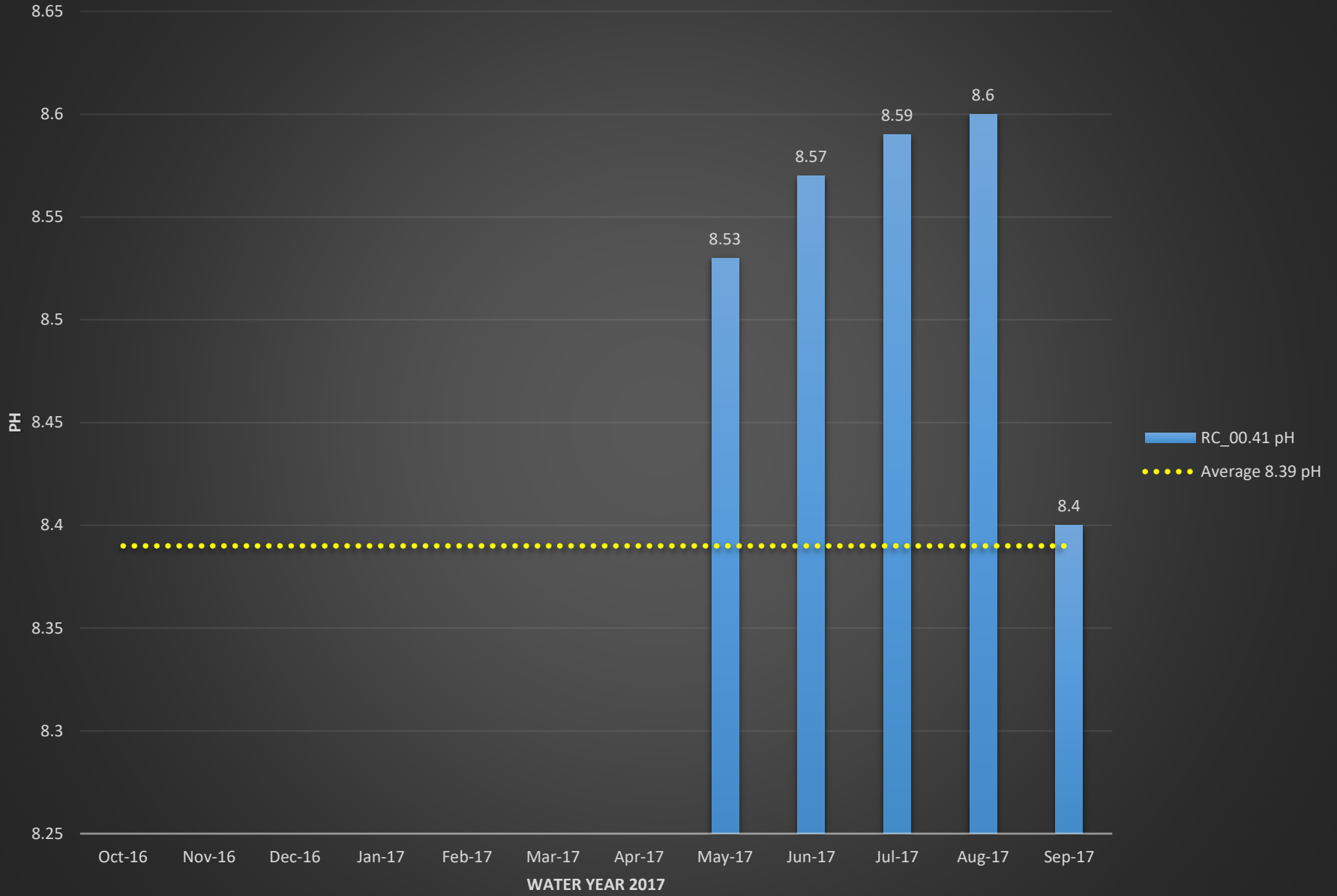

RC_00.41 Conductivity (mS/cm)

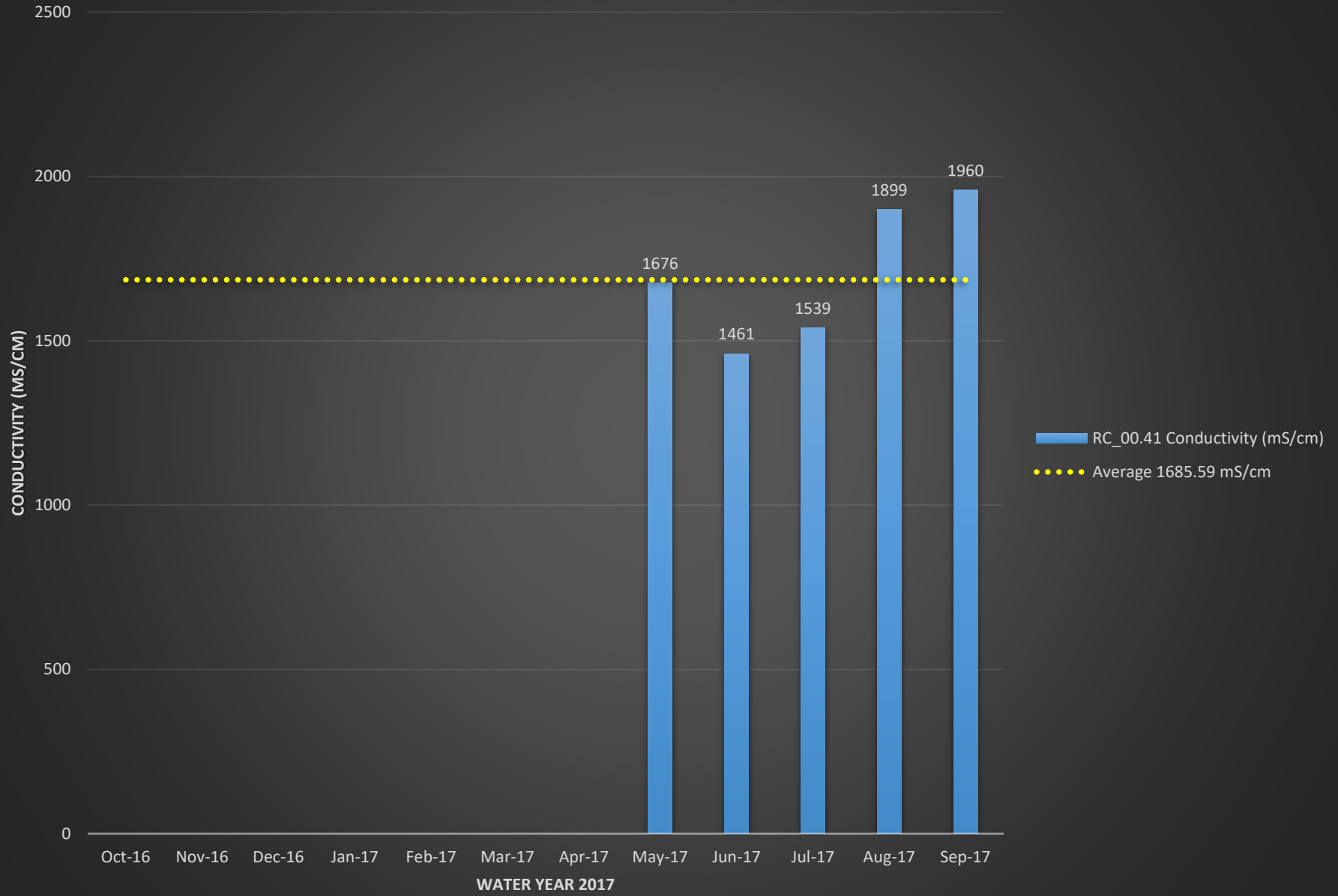

RC_00.41 Turbidity (NTU)

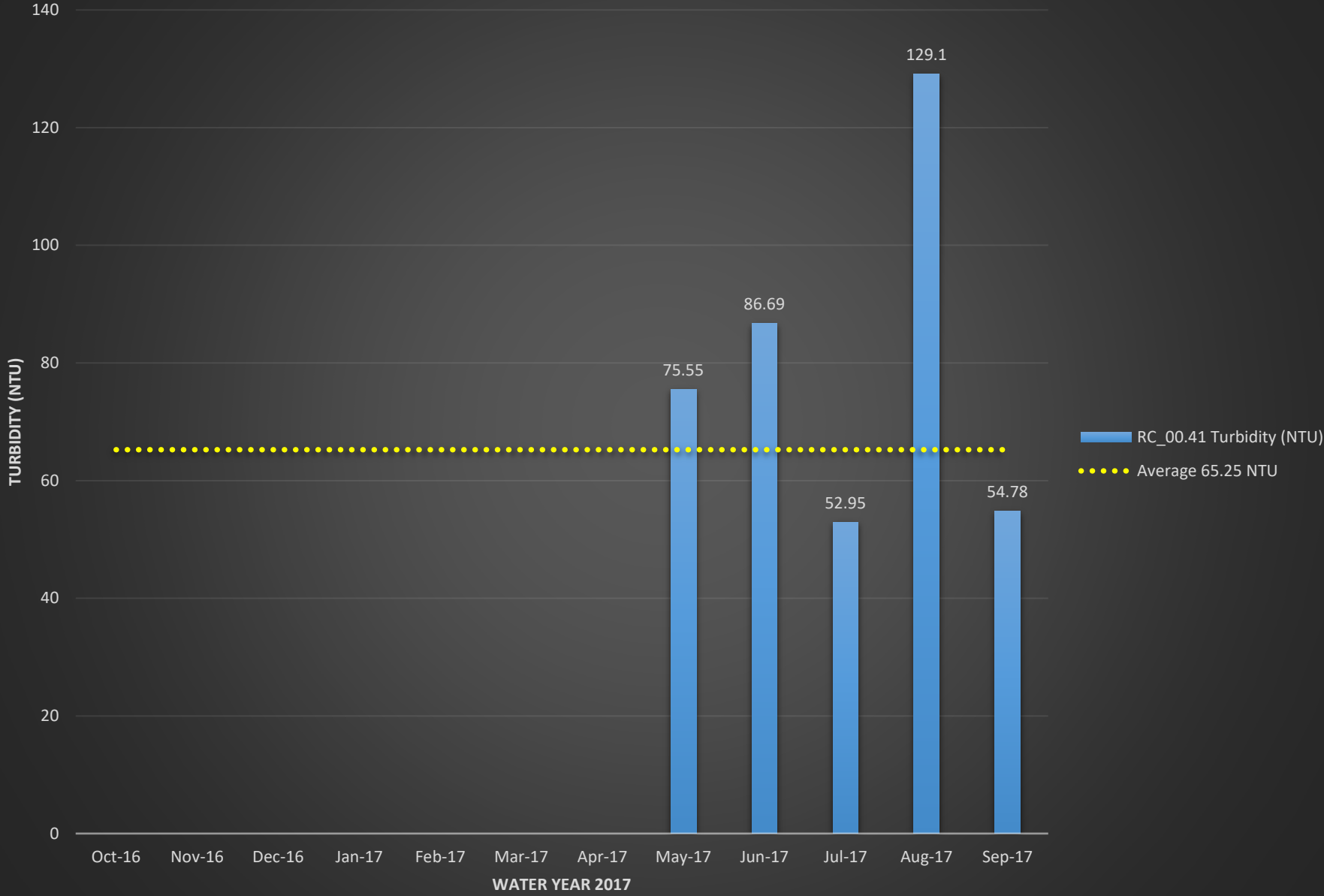

RC_10.58 E.coli (MPN)

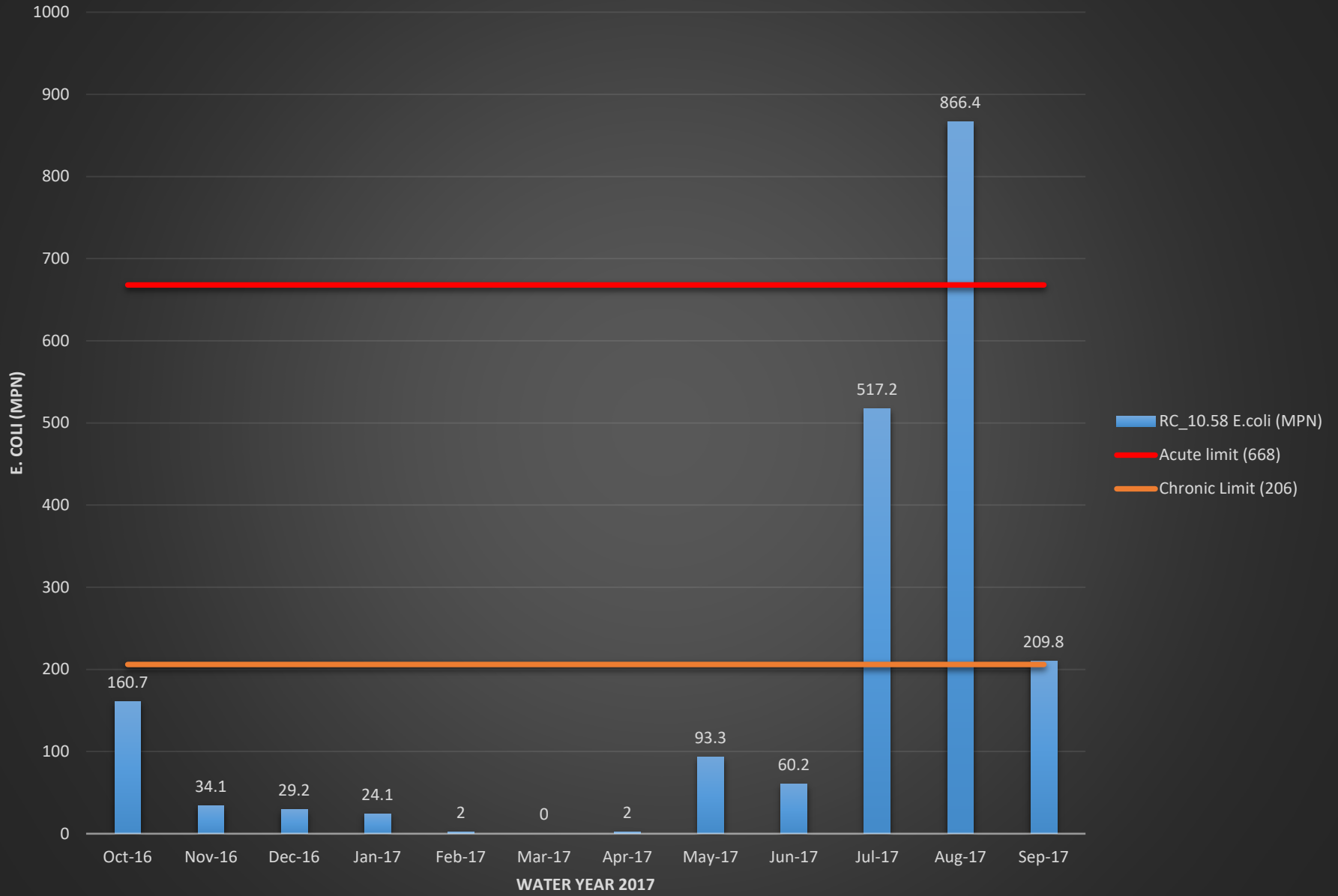

RC_10.58 Temperature (°C)

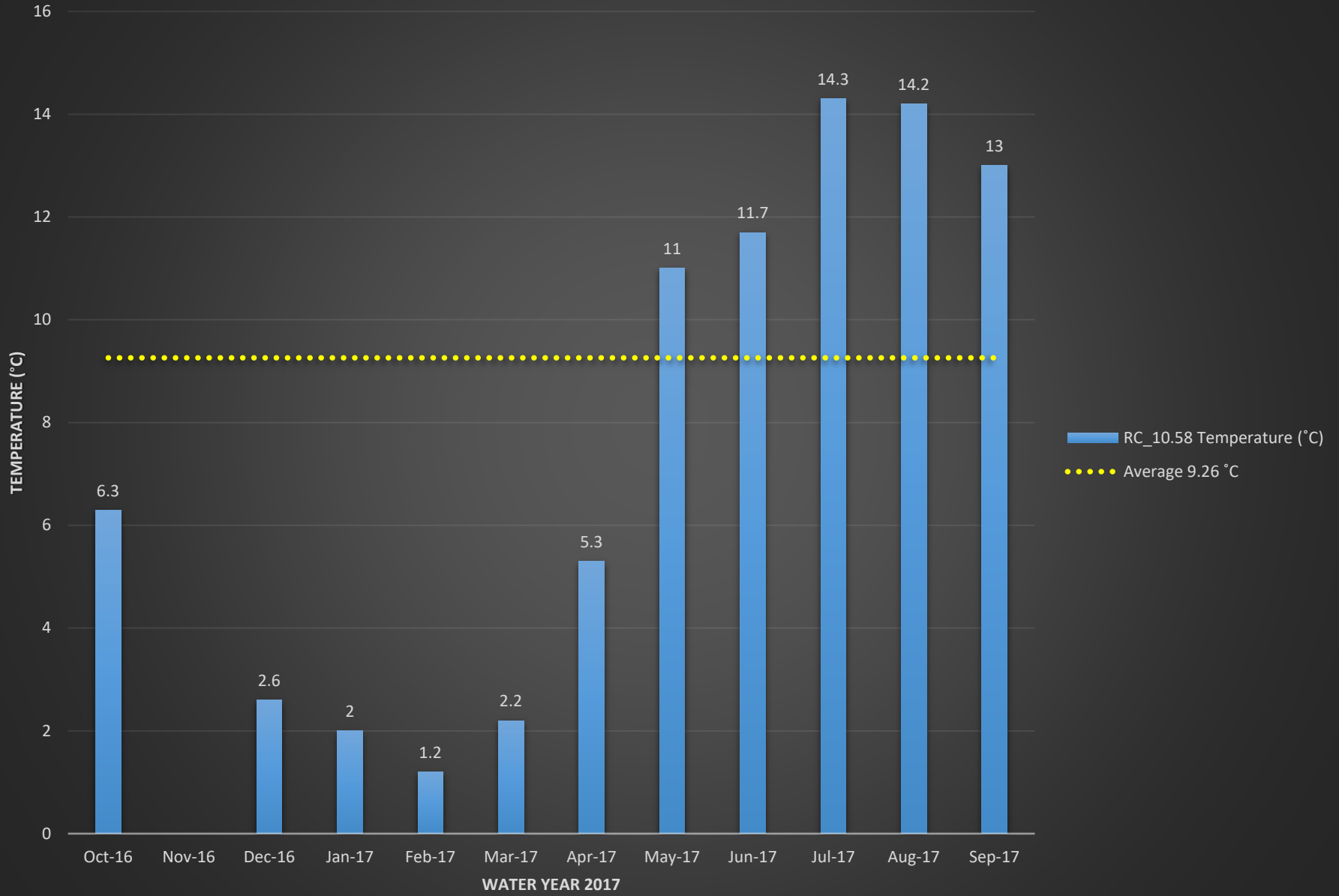

RC_10.58 Dissolved Oxygen (%)

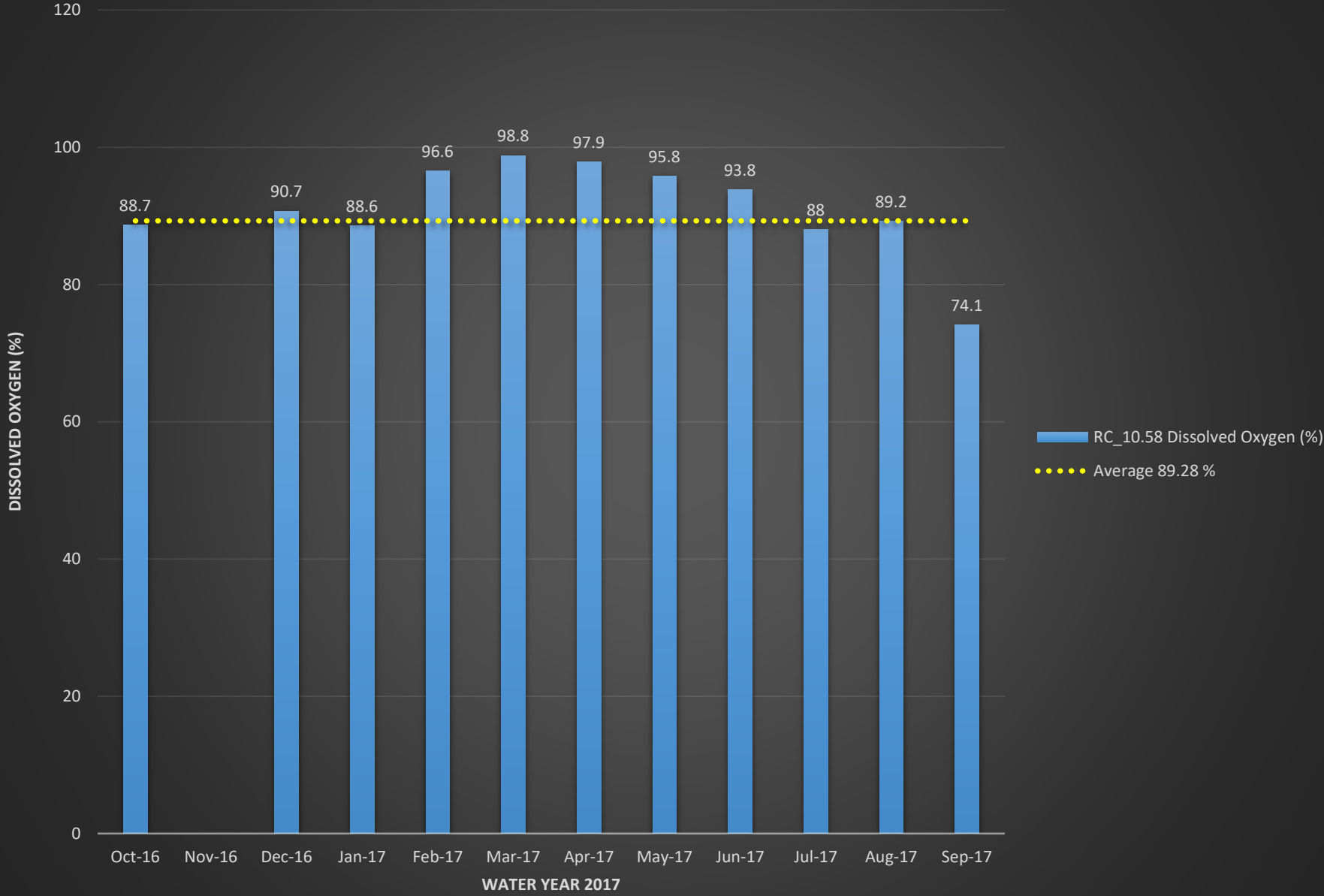

RC_10.58 Dissolved Oxygen (mg/L)

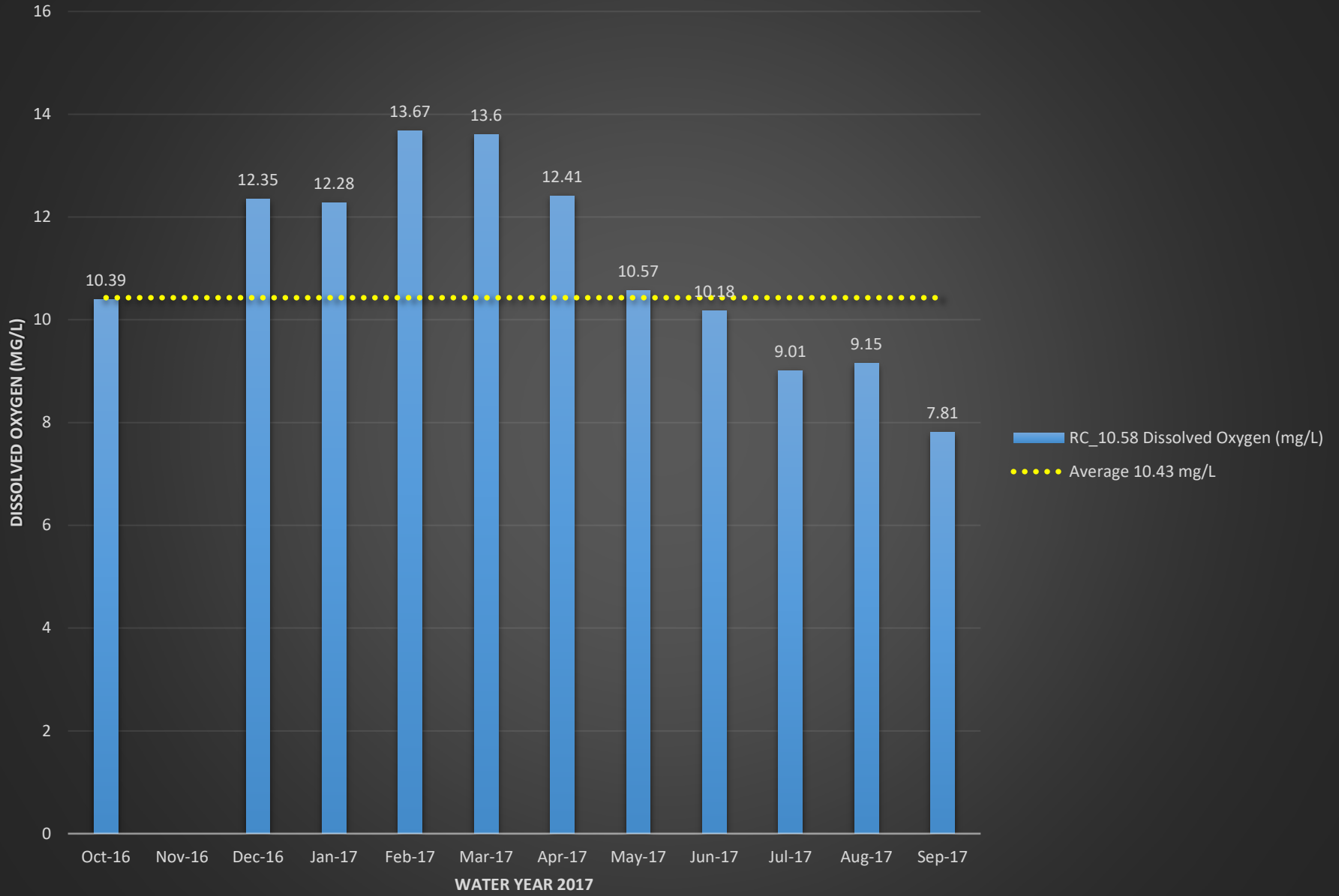

RC_10.58 pH

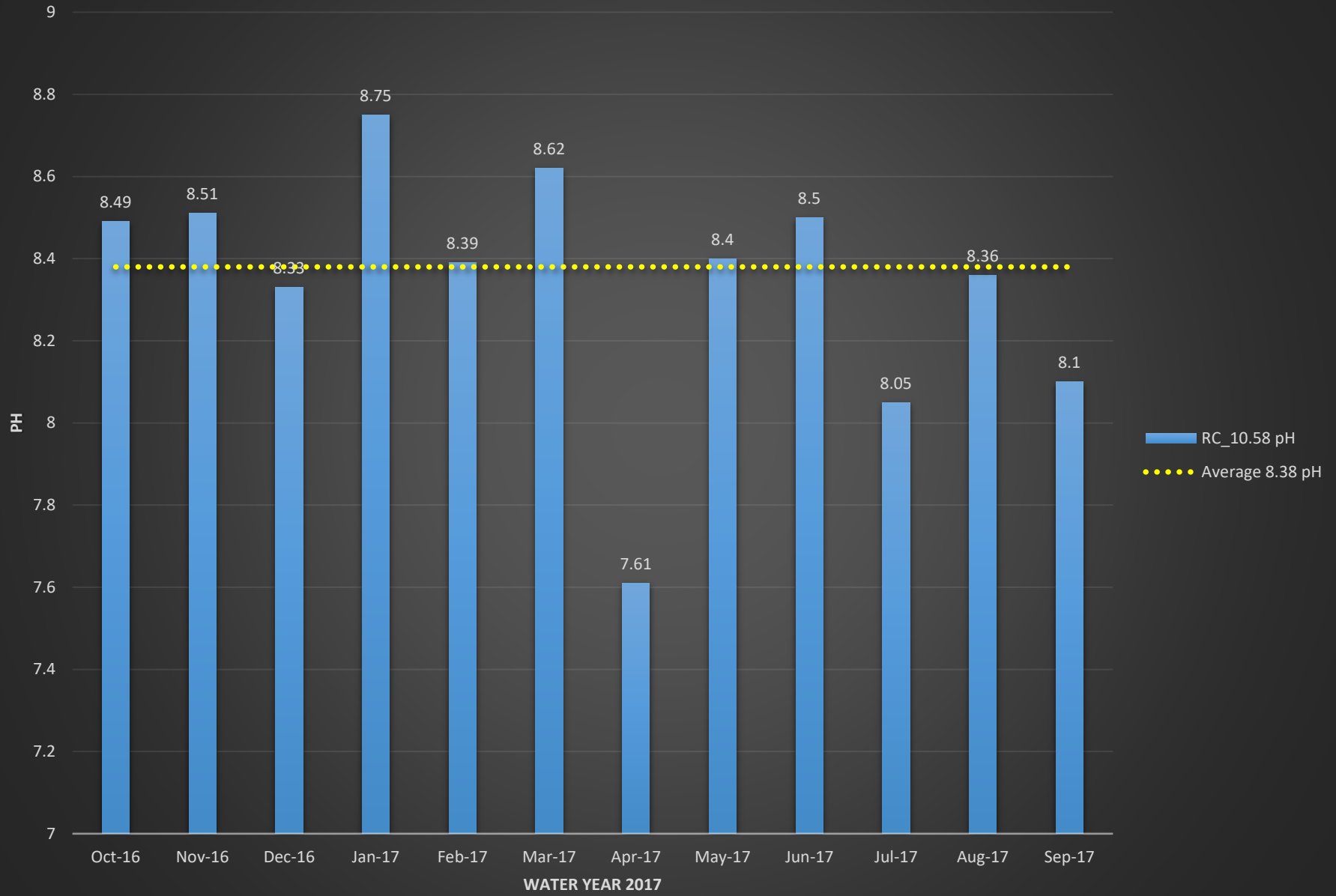

RC_10.58 Conductivity (mS/cm)

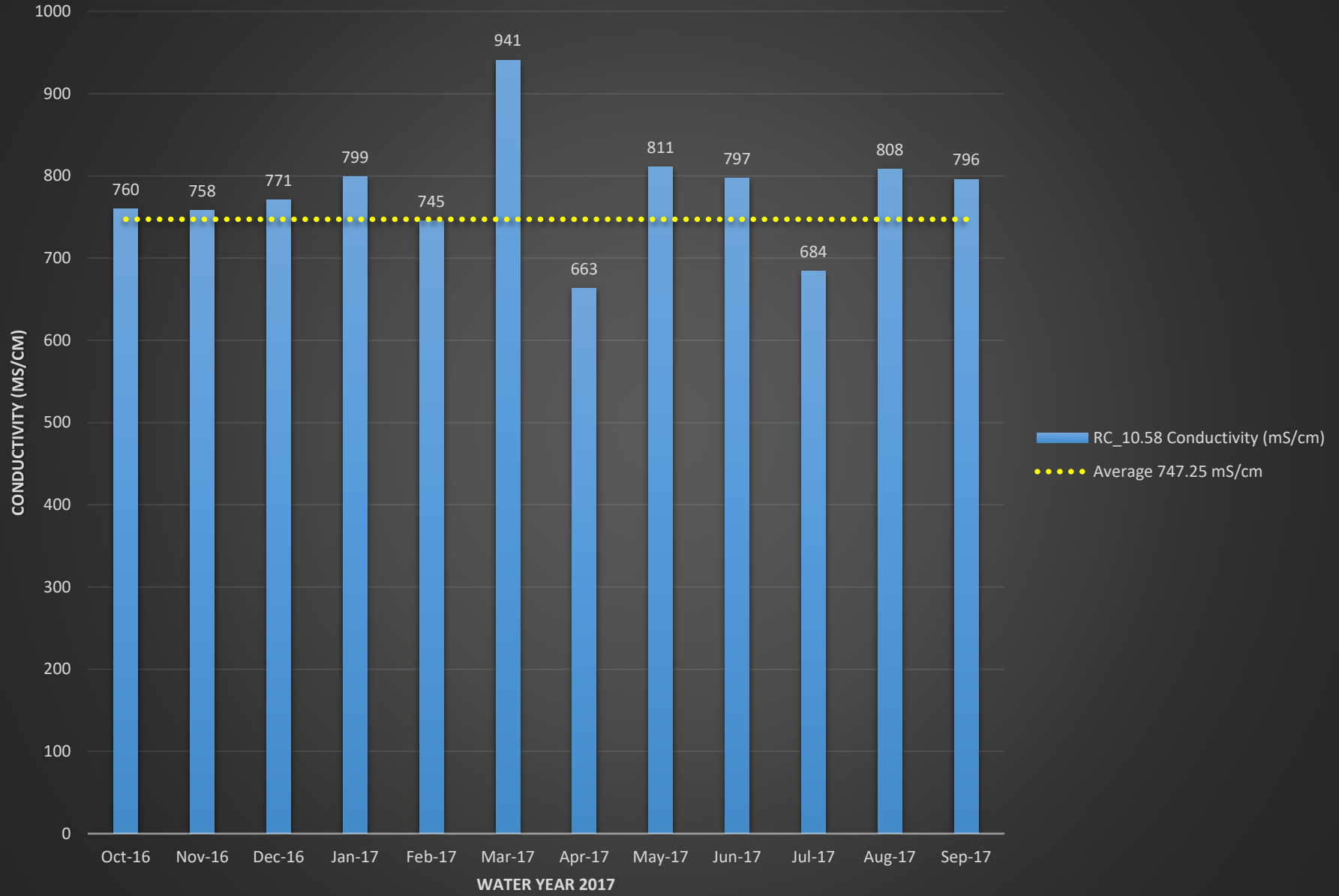

RC_10.58 Turbidity (NTU)

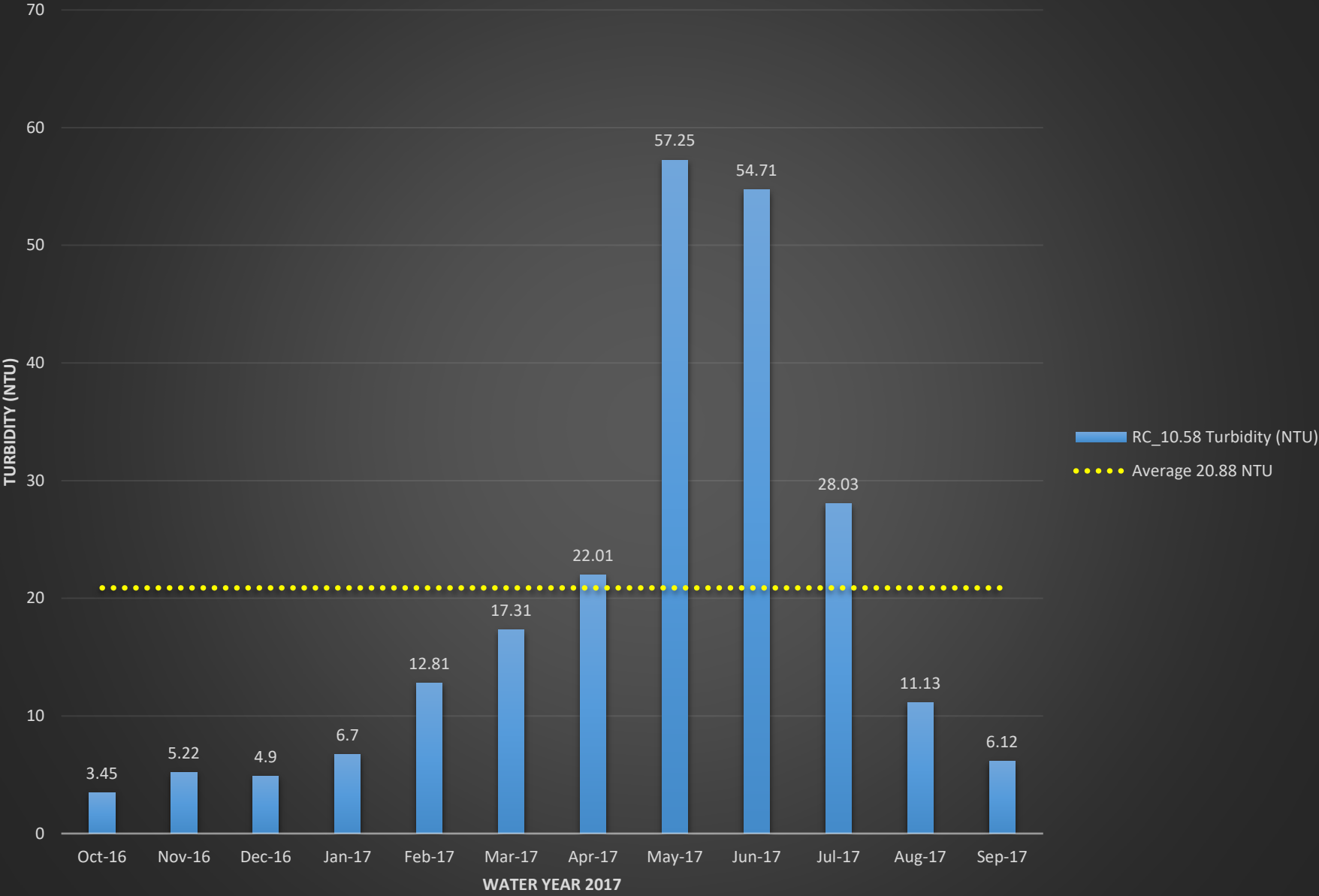

RC_11.32 E.coli (MPN)

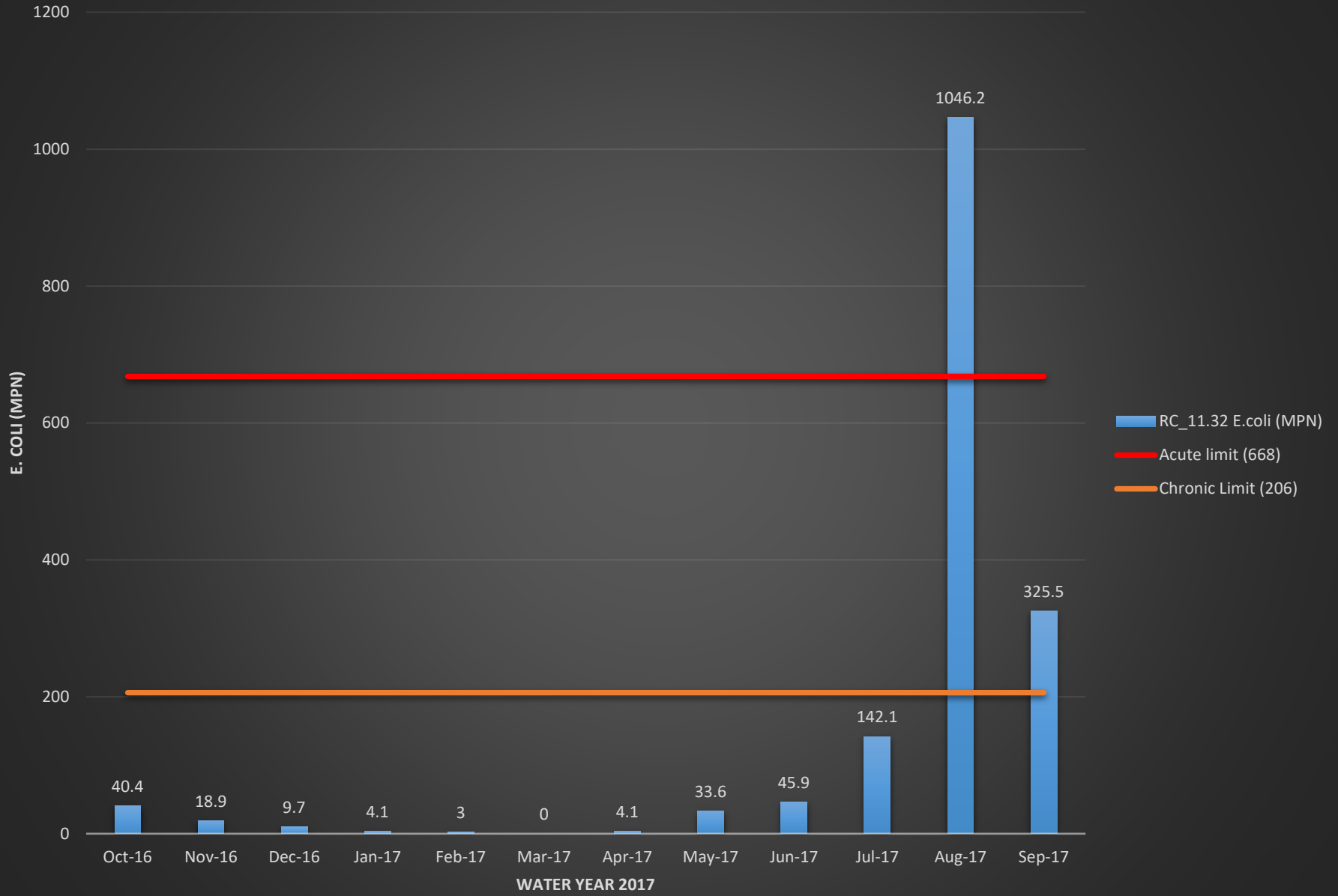

RC_11.32 Temperature (°C)

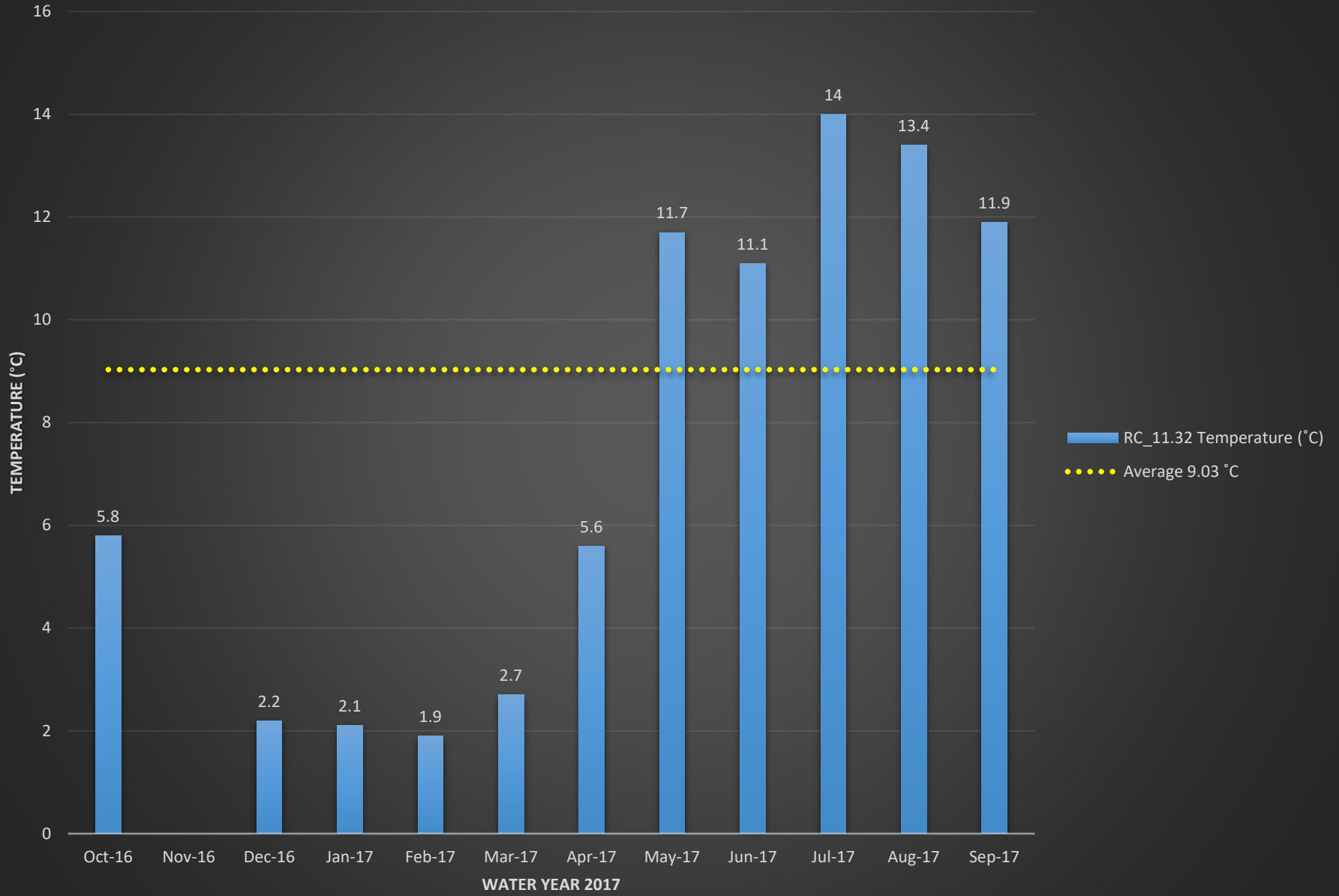

RC_11.32 Dissolved Oxygen (%)

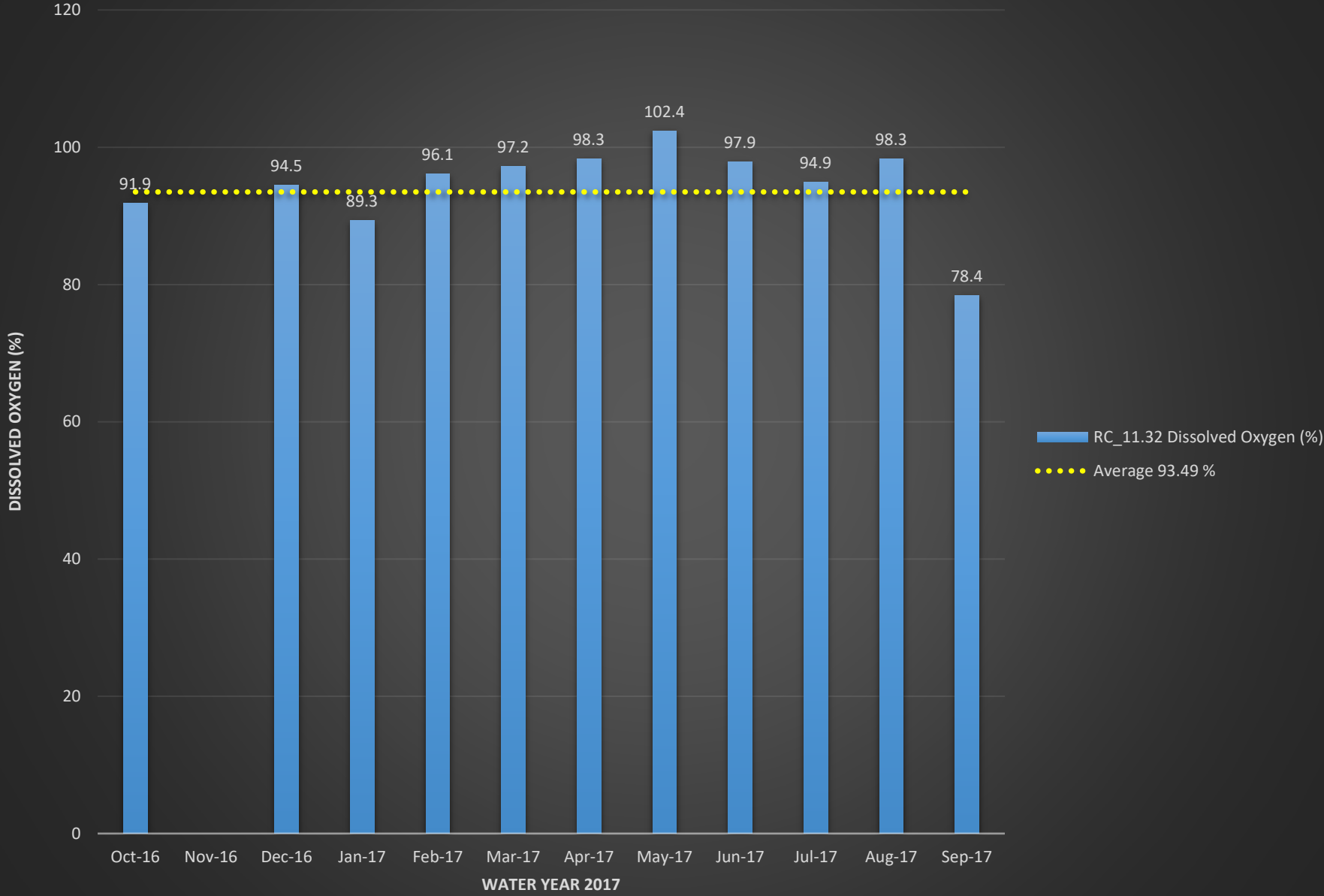

RC_11.32 Dissolved Oxygen (mg/L)

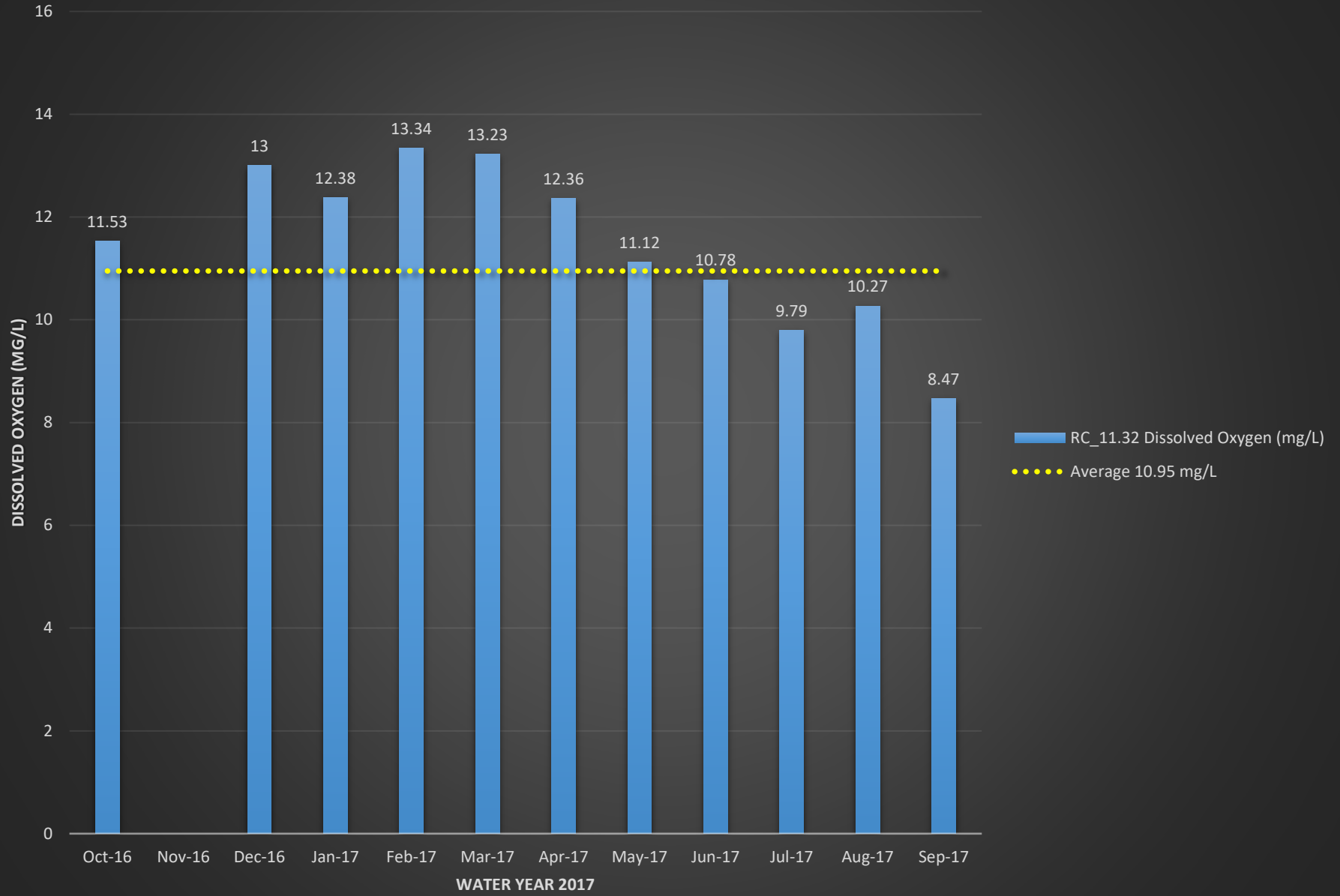

RC_11.32 pH

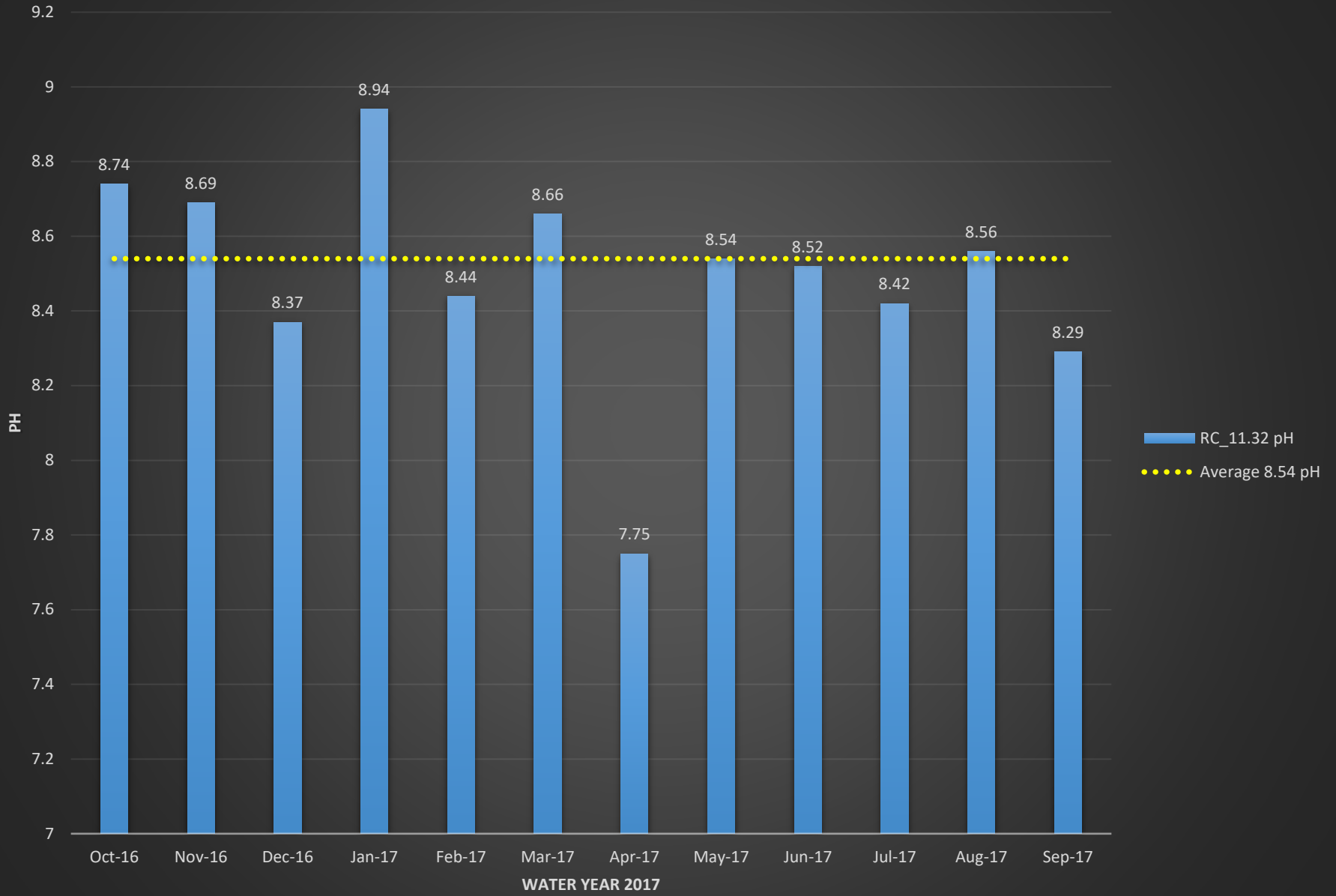

RC_11.32 Conductivity (mS/cm)

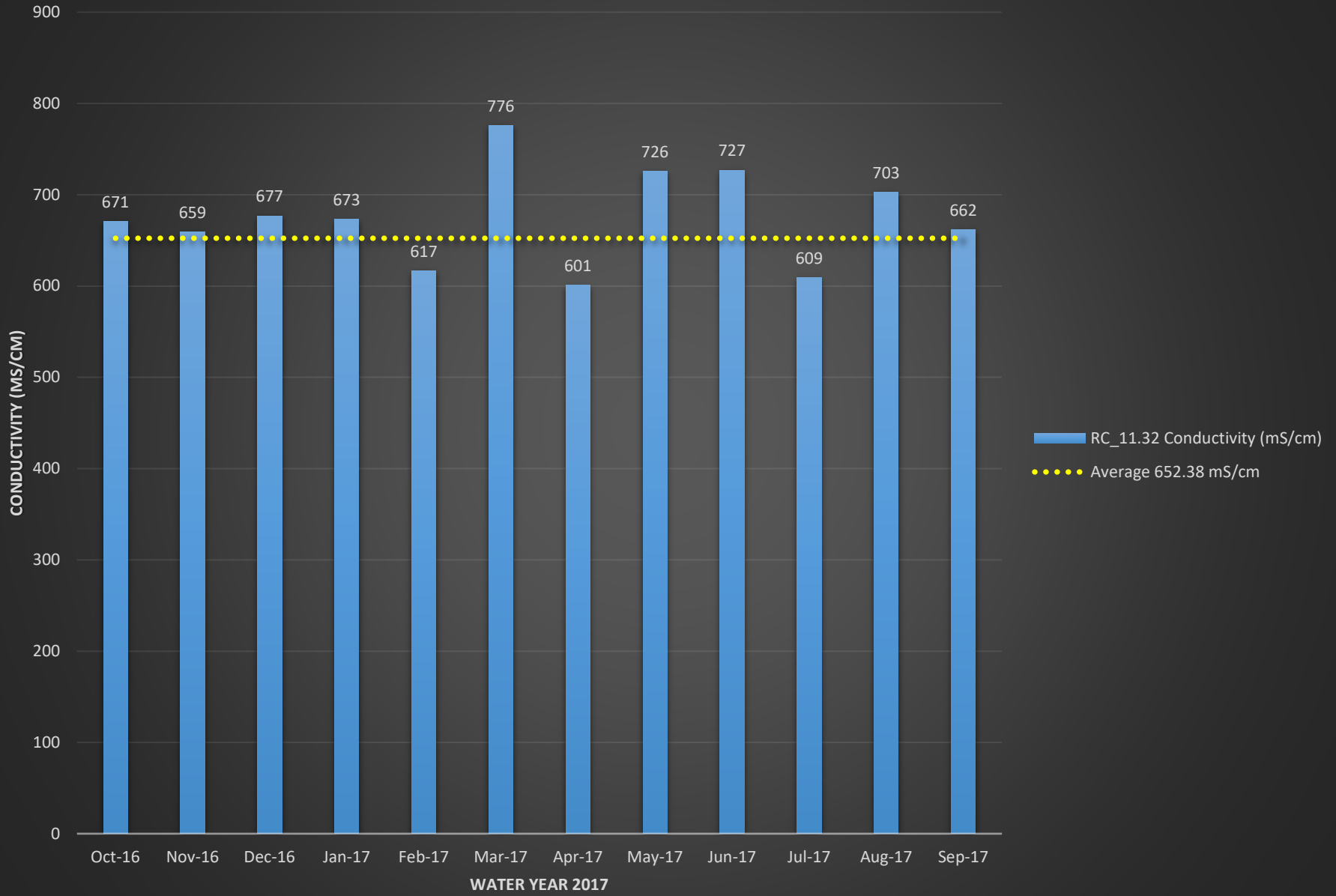

RC_11.32 Turbidity (NTU)

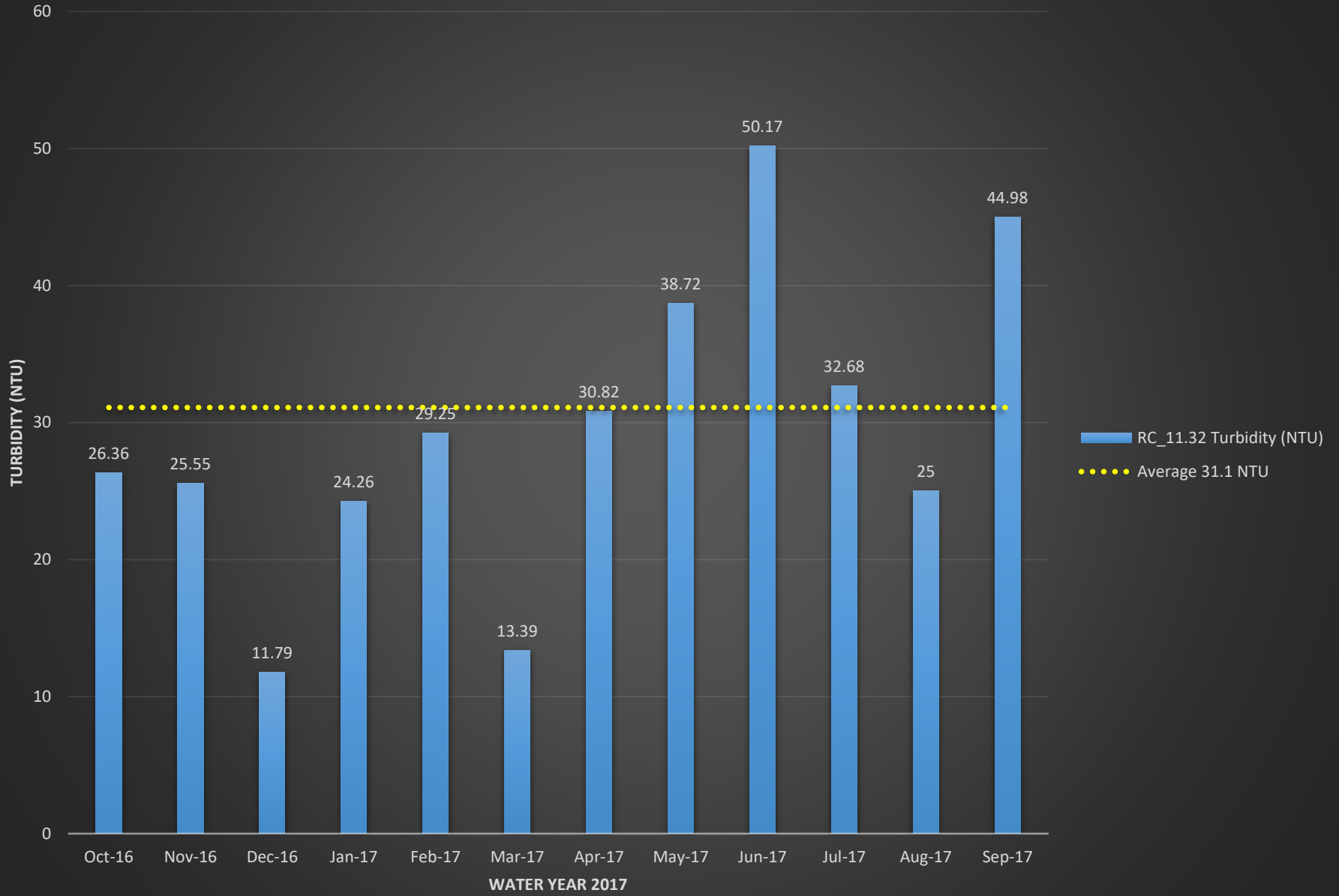

WILLOW CREEK SUBWATERSHED

Macroinvertebrate Karr-BIBI Results

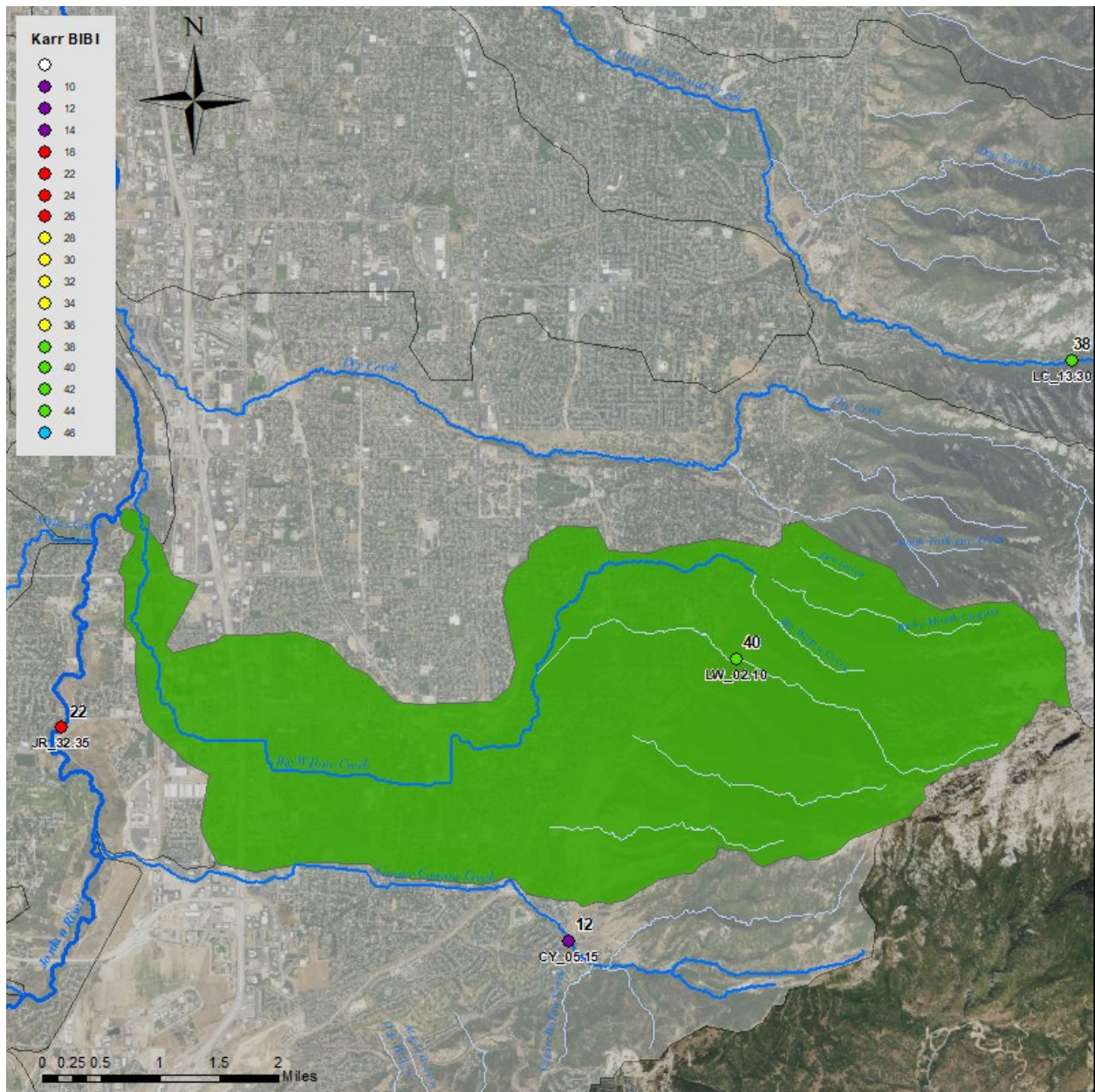

Macroinvertebrate Biological Condition Gradient (BCG) Results

