

**MT OLYMPUS TRAILHEAD  
 PARKING LOT DESIGN**  
 5425 S. WASATCH BLVD  
 SALT LAKE COUNTY, UTAH

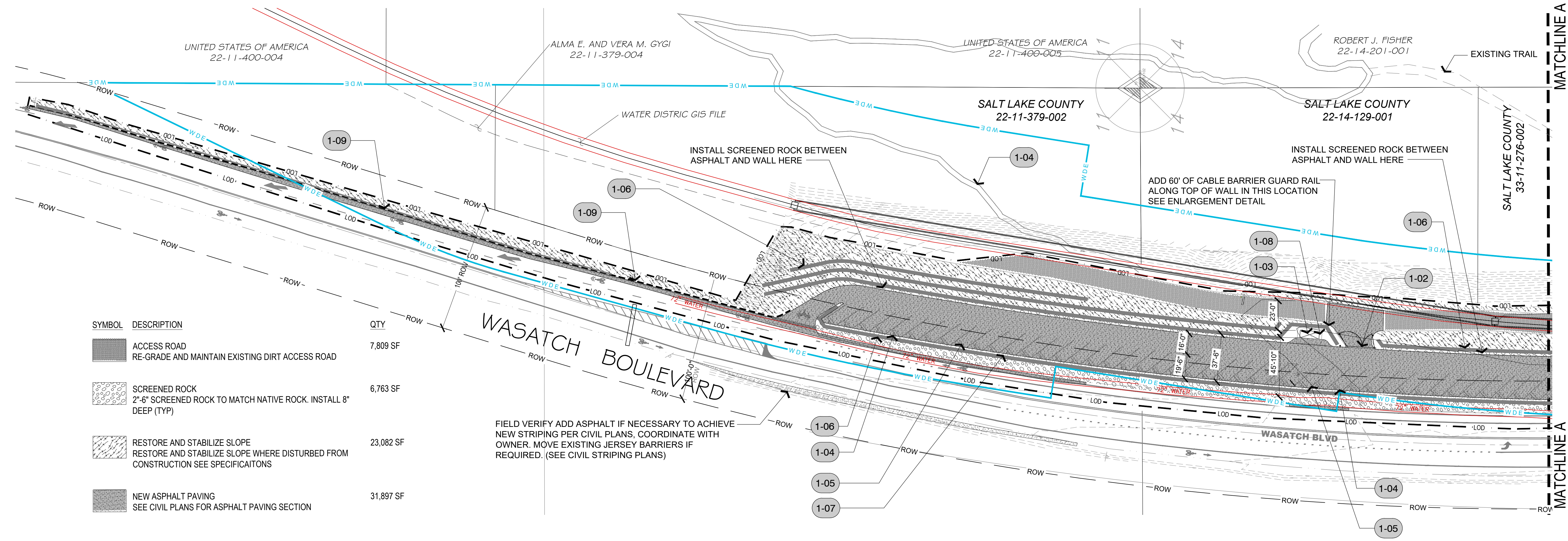

SYMBOL	DESCRIPTION	QTY
[Pattern]	ACCESS ROAD RE-GRADE AND MAINTAIN EXISTING DIRT ACCESS ROAD	7,809 SF
[Pattern]	SCREENED ROCK 2'-6" SCREENED ROCK TO MATCH NATIVE ROCK. INSTALL 8" DEEP (TYP)	6,763 SF
[Pattern]	RESTORE AND STABILIZE SLOPE RESTORE AND STABILIZE SLOPE WHERE DISTURBED FROM CONSTRUCTION SEE SPECIFICATIONS	23,082 SF
[Pattern]	NEW ASPHALT PAVING SEE CIVIL PLANS FOR ASPHALT PAVING SECTION	31,897 SF

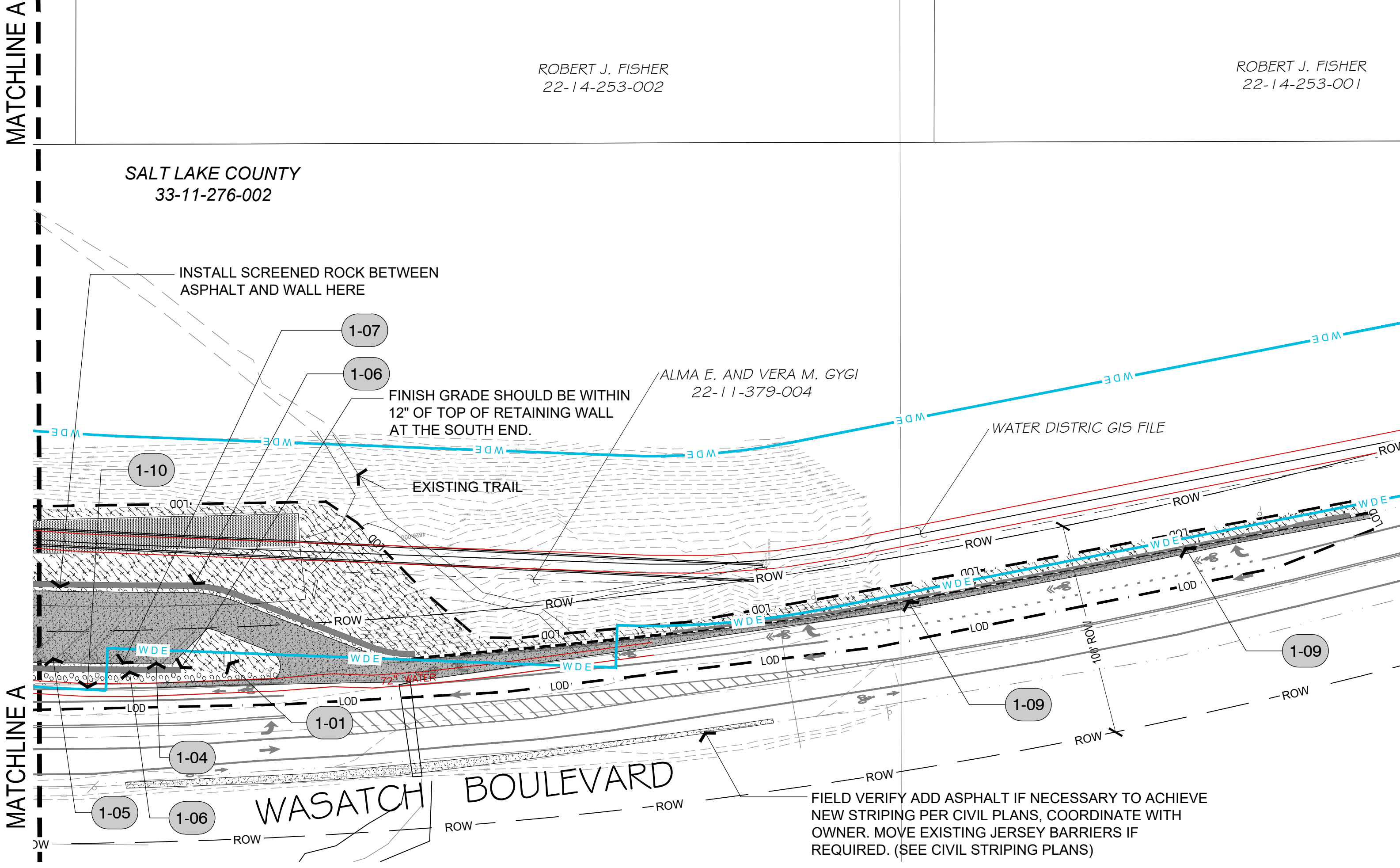

**GENERAL SITE SCHEDULE**

SYMBOL	DESCRIPTION	QTY	DETAIL
1-01	SLC MONUMENT SIGN SALT LAKE COUNTY MONUMENT SIGN PROVIDED AND INSTALLED BY OTHERS		2/L1.5
1-02	INSTALL NEW GATE		1/L1.5
1-03	RESTROOM BUILDING OWNER PROVIDED RESTROOM BUILDING TO BE INSTALLED BY OTHERS, CONTRACTOR TO INSTALL VAULT LINER SEE KEY NOTE 1-12 AND DETAIL		2/L1.6
1-04	VEHICULAR CABLE BARRIER NATURAL STEEL FINISH SEE DETAIL		1/L1.6
1-05	WHEEL STOPS 6' CONCRETE WHEEL STOPS WITH REBAR ANCHORS PER MANUFACTURE RECOMENDAITONS		1/L1.6
1-06	RETAINING WALL LARGE BLOCK GRAVITY RETAINING WALL RECON WALL SYSTEM HARPER PRECAST OR EQUAL, JOHN NEWTON 801-326-1016. COLOR AND STYLE TO BE APPROVED BY OWNER.	5,6/CD501	
1-07	GRAVEL DRAINAGE SEE CIVIL PLANS		
1-08	VAULT TOILET LINER CONTRACTOR TO INSTALL VAULT TOILET LINER BEFORE INSTALLATION OF CXT RESTROOM BUILDING.		3/L1.5
1-09	NEW JERSEY BARRIERS FIELD VERIFY TOTAL REQUIRED BASED ON TOTAL SALVAGED, ONLY INSTALL NEW BARRIERS IF NEEDED TO RETAIN SLOPE AT EDGE OF ASPHALT	1,074 LF	
1-10	AIR RELIEF VALVE FIELD VERIFY AND RE-LOCATE AIR RELIEF VALVE SEE CIVIL		

**NOTES:**

- FOLLOWING APPROVAL OF LARGE BLOCK GRAVITY RETAINING WALL COLOR AND FINISH, CONTRACTOR MUST PROVIDE STAMPED AND APPROVED MANUFACTURES STRUCTURAL ENGINEERING PLANS.
- RETAINING WALL SYSTEM WILL INCLUDE FREE DRAIN GRANULAR BACKFILL, DRAINAGE PER CIVIL ENGINEERING PLANS, CRUSH STONE LEVELING PAD, GEOMETRIES 6-OZ NON-WOVEN PER MANUFACTURE'S STRUCTURAL ENGINEERS SPECIFICATIONS. COORDINATE WITH JOHN NEWTON AT HARPER PRECAST OR EQUAL 801-326-1016
- A GEOTECHNICAL REPORT IS PROVIDED IN THE SPECIFICATIONS FOR ENGINEERING OF THE RETAINING WALL SYSTEM.
- GEO-REFERENCED CAD FILES WILL BE PROVIDED BY OWNER FOR ALL HORIZONTAL LAYOUT AND STAKING. CONTRACTOR TO STAKE ALL PROPOSED DESIGN FEATURES AND NOTIFY OWNER FOR INSPECTION PRIOR TO INSTALLATION.
- THIS PROJECT IS WITHIN THE METRO WATER DISTRICT EASEMENT, ALL CONSTRUCTION WITHIN THE EASEMENT MUST BE APPROVED BY THE OWNER AND METRO WATER DISTRICT.
- THE CONTRACTOR SHALL NOT REMOVE ANY SOIL WITHIN 6' OF THE TOP OF THE EXISTING AQUEDUCT OR REMOVE ANY SOIL BEYOND THE BACK SLOPE ALLOWANCE FOR CONSTRUCTION OF THE RETAINING WALLS AS INDICATED ON THE CIVIL PLAN SECTIONS. THE CONTRACTOR SHALL NOT EXPOSE OR AFFECT THE EXISTING AQUEDUCT IN ANY WAY.
- THE CONTRACTOR MUST IDENTIFY THE EXACT LOCATION OF THE EXISTING 72" SALT LAKE CITY WATER LINE AT THE EAST EDGE OF WASATCH BLVD AND PROTECT IT IN PLACE DURING THE ENTIRE CONSTRUCTION PROCESS. SEE CIVIL PLANS AND POT HOLE INVESTIGATIONS FOR USE AND COORDINATION.
- STABILIZE ALL DISTURBED SLOPES, SEE SPECIFICATIONS.
- OWNER MUST APPROVE INSTALLATION OF VAULT TOILET LINER PRIOR TO INSTALLATION OF THE RESTROOM BUILDING.
- INSTALL 3 DOG WASTE DISPENSERS WITH SIGNAGE, COORDINATE WITH OWNER FOR PROPOSED LOCATIONS.
- DO NOT INSTALL NEW JERSEY BARRIERS UNLESS THEY ARE NEEDED TO RETAIN SLOPE. COORDINATE WITH OWNER REPRESENTATIVE BEFORE PURCHASING OR INSTALLING ANY JERSEY BARRIERS.

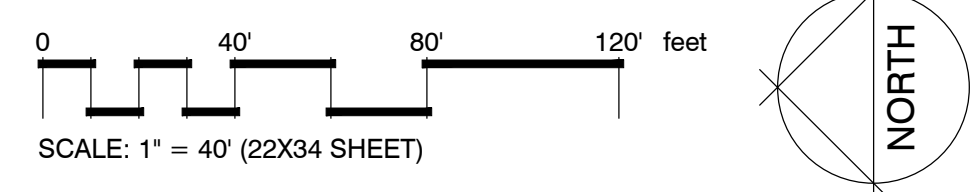

REV	DATE	DESCRIPTION

DESIGNED BY: EPG  
 DRAWN BY: NCF  
 CHECKED: DAH  
 ISSUE DATE: 3/23/2018  
 PROJ #: SLCTY 0008

Sheet Name:  
**OVERALL SITE PLAN**  
 Sheet Number:  
**L1.1**

By: dharr, Apr 27, 2018, 2:20pm  
 P:\Projects\18040000\18040000.ctb  
 Title: 18040000.ctb  
 User: dharr  
 Path: P:\Projects\18040000\18040000.ctb  
 Plot: 18040000.ctb  
 Plot Date: 4/27/2018 2:20:00 PM  
 Plot Scale: 1" = 40'  
 Plot Size: 22" x 34"