ROSE CANYON - TRAILS MAP

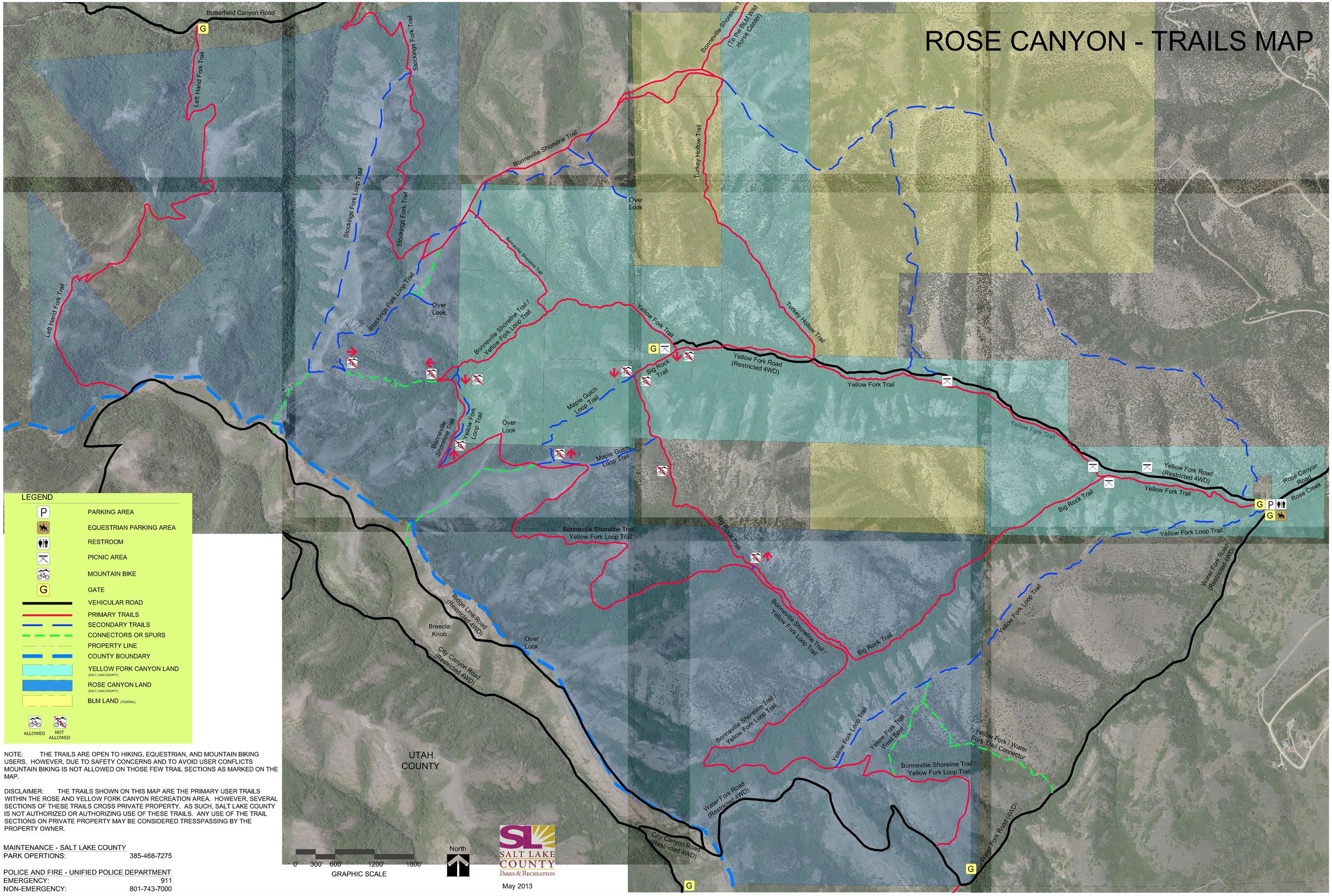

NOTE: THE TRAILS ARE OPEN TO HIKING, EQUESTRIAN, AND MOUNTAIN BIKING USERS. HOWEVER, DUE TO SAFETY CONCERNS AND TO AVOID USER CONFLICTS MOUNTAIN BIKING IS NOT ALLOWED ON THOSE FEW TRAIL SECTIONS AS MARKED ON THE MAP.

DISCLAIMER: THE TRAILS SHOWN ON THIS MAP ARE THE PRIMARY USER TRAILS WITHIN THE ROSE AND YELLOW FORK CANYON RECREATION AREA. HOWEVER, SEVERAL SECTIONS OF THESE TRAILS CROSS PRIVATE PROPERTY. AS SUCH, SALT LAKE COUNTY IS NOT AUTHORIZED OR AUTHORIZING USE OF THESE TRAILS. ANY USE OF THE TRAIL SECTIONS ON PRIVATE PROPERTY MAY BE CONSIDERED TRESSPASSING BY THE PROPERTY OWNER.

MAINTENANCE - SALT LAKE COUNTY
PARK OPERTIONS: 385-468-7275

POLICE AND FIRE - UNIFIED POLICE DEPARTMENT
EMERGENCY: 911
NON-EMERGENCY: 801-743-7000